

# Irish Texel



Ballybrooney PJ  
Sold for  
5400gns 2009

## Premier Show & Sale 2010

**Blessington Mart, Co. Wicklow**

**SHOW - Friday 13th August at 3.00pm**

**SALE - Saturday 14th August at 11.00am**



Auctioneers J.P. & M. Doyle

Tel: (01) 4903201 Email: [mart@jpmdoyle.ie](mailto:mart@jpmdoyle.ie)

Day of Sale: (045) 865107 / 891423

# Sales Dates 2010

Blessington (Premier)	Saturday	14th	August
Roscrea	Wednesday	25th	August
Roscommon	Saturday	28th	August
Tullow	Tuesday	31st	August
Raphoe (Evening Sale)	Friday	3rd	September
Ballinrobe	Friday	3rd	September
Athenry	Monday	6th	September
Enniscorthy	Wednesday	8th	September
Delvin	Thursday	9th	September
Kilkenny	Monday	20th	September
Blessington (Multibreed)	Saturday	25th	September
Roscommon	Saturday	25th	September
Ballina	Monday	27th	September
Blessington (Main Sale)	Saturday	9th	October



---

---

## CLASSES

- |                         |                    |
|-------------------------|--------------------|
| 1. Shearling Ewe        | 2. Ewe Lamb.       |
| 3. Shearling Ram        | 4. Open Ram Lamb   |
| 5. Lambplus Ram Lamb    | 6. Novice Ram Lamb |
| 7. Group of 3 Ram Lambs |                    |

**Lambplus Class:** Any ram lamb not entered in open ram lamb class with 4 or 5 stars for Production or Maternal sub-index is entitled to enter this class.

The Champion and Reserve Champion Female will be sold after lot 24 and The Champion and Reserve Champion Male will be sold after lot 81.

**Champion Ram:** Kepak Perpetual Cup

**Champion Ewe:** J.P. & M. Doyle Perpetual Cup.

**Judge:** Mr. Martin Millar, Coleraine, Northern Ireland.

**Inspectors:** Bill Cole, William Murphy, Donal Mee, John Darcy.

### Rosettes Denoting Prizewinners:

Red - First	Blue - Second	Yellow - Third
Green - Fourth	Pink - Fifth	Purple - Sixth

**SECTION NUMBERS: Shearling Ewes 1 - 32, Ewe Lambs 33 - 57  
Shearling and Aged Rams 58 - 118, Ram Lambs 118 - 266.**

---

---

There will be a Red Mills  
**€100 Meal Voucher**  
for all rams purchased  
between €450 and €600

### The Irish Texel Sheep Society

Chairperson: Anne Murphy 086-8441144 Secretary: Jim Walker 087-9873264

# Tullagh Neptune

## Semen For Sale



*Neptune as lamb in 2007 Dungannon  
(Champion Premier Sale Champion)*



*Daughter - 1st prize  
novice ewe lamb 2010 All Ireland*



*Daughter -  
2010 all ireland champion*



*Clougher Preident - 3rd highest priced ram  
Lanark 2009, at £14,000gns*



*Daughter of Neptune - 2009 All Ireland  
Champion sold for €10,000*

**Contact Liam Walsh**  
**086 2622547**



# LIST OF EXHIBITORS – MALES 2010

Ellen Bailey, Culcommon, Batterstown, Co. Meath.	175,176,252,253.
Kenneth Bird, Millfarm, Dunlever, Trim, Co. Meath.	177.
Michael J. Bird, Dunlever House, Trim, Co. Meath.	178,179,254,255.
Alma & Lorraine Brennan, Lisgobbin, Roscommon.	180,181,182.
John J. Brennan, Lisgobbin, Roscommon.	87,183,184.
Walter Brennan, Monard, Mayo Abbey, Claremorris, Co. Mayo.	88,89,90,185,186.
John D. Brooks, Race Park, Taughmaconnell, Ballinasloe, Co. Roscommon.	187,188,189.
Joe Byrne, Deputy's Pass Farm, Glenealy, Co. Wicklow.	190,191,192.
Nicholas Byrne, Clare, Oughterard, Co. Galway.	193,194.
Eric Campbell, Vicars Choroland, Tuam, Co. Galway.	195.
Charles Clarke Jr., Mullaghrafferty, Carrickmacross, Co. Monaghan.	196,197,256,257.
Liam Coen., Lehinch, Hollymount, Co. Mayo.	198,199,200,258,259.
Sydney Cole, Halverstown, Kilcullen, Co. Kildare.	91,92,115,116.
Paul Coyne, Rathgranagher, Cloghan's Hill, Tuam, Co. Galway.	93,201,202,203,260, 261,262.
Patrick D'Arcy, Ballywilliam House, Gorey, Co. Wexford.	94,204.
Liam Dillon, Kilclammon, New Ross, Co. Wexford .	205,206.
William Doherty, Galdonagh Glebe, Manorcunningham, Co. Donegal.	95,96,97,207,208,209.
Anthony Donnelly, Ballyglass, Scardaune, Claremorris, Co. Mayo.	210,211,212.
John Donohoe, Ballybur, Cuffesgrange, Co. Kilkenny.	98,99,117,118.
Pat & Barry Farrell, Oberstown, Tara, Co. Meath.	213,214,263,264.
Patrick Friel, Drumatrummon, Kerykeel, Letterkenny, Co. Donegal.	215.
Mary Gallagher, Ballinamongree, Glanworth, Co. Cork.	216,217,218.
Joseph Gallagher, Carrowcarden, Enniscrone, Co. Sligo.	100.
Ronan Gallagher, Carrowcarden, Enniscrone, Co. Sligo.	101,102,103,219,220, 221,265,266.
Peter Gibbons, Macetown, Tara, Co. Meath.	104.
Michael Gottstein, Dungeel, Killorglin, Co. Kerry.	222.
John Greene, Larahirl, Culdaff, Co. Donegal.	105,106,107,223,224, 225.
Ryan Greene, Larahirl, Culdaff, Co. Donegal.	226.
Patrick Joyce, Cahir, Recess, Co. Galway.	227
John Kelly, Shraigh East, Bunnahowen, Ballina, Co. Mayo.	119.
Michael Kelly, Ballinacurra, Carrick-on-Suir, Co. Waterford.	58,59.
Gerry Killilea, Cregcarragh, Claregalway, Co. Galway.	120.
Niall Kyne, Moyvoon, Oughterard, Co. Galway.	121
Pat Lyons, Turoe, Bullaun, Loughrea, Co. Galway.	60,61,62,108,109.

Thomas McAndrew, Tallagh Hill, Belmullet, Co. Mayo.	63.
Edward & Sheena McCarthy, Ballybeg, Buttevant, Co. Cork.	122.
John McGee, Massinass, Cresslough, Co. Donegal.	123,124,228,229.
Sean McGee, Lattagloghan, Crosskeys, Co. Cavan.	125,126,230,231.
J. & C. McHugh, Cnoc Glas, Lianashannagh, Carrickmacross, Co. Monaghan.	127,128,129,130,131, 232,233,234,235,236.
McHugh Bros., Speenogue, Burt, Lifford, Co. Donegal.	132,133,134.
Shane McHugh, Figart, Dunfanaghy, Co. Donegal.	135,136,237,238.
Rodney McLaughlin, Clara, Isle of Doagh, Clonmany, Co. Donegal.	137.
Daire & Enda McManamon, Derrylahan, Newport, Co. Mayo.	138.
Malachy McMeel, Corry, Emyvale, Co. Monaghan.	139,140.
Nigel Martin, Mullinacross, Smithboro, Co. Monaghan.	141,142.
Anne Murphy, Belcarrig, Gorey, Co. Wexford.	143,144,145,239,240, 241.
Michael Murphy (PXE), Belcarrig, Gorey, Co. Wexford.	146.
Michael Murphy (MYI), Moneen, Cummer, Tuam, Co. Galway.	64,65,66,147,148.
Sean Murray, Biliary, Pettigo, Co. Donegal.	67,68,69,149,150.
John Neville, Brownstown, Murrintown, Co. Wexford.	70,151,152.
Padraic Niland, Chessy, Kinvara, Co. Galway.	153,154,155,242, 243,244.
Mark Noble, Kilcoursey House, Edgeworthstown, Co. Longford.	156,157,158.
Arthur & Patrick O'Keeffe, Annakisha House, Killavullen, Co. Cork.	159,160,245,246.
Fergal O'Se, Church Cross, Ventry, Tralee, Co. Kerry.	161.
Eugene O'Sullivan, Balgeeth, Ardcath, Co. Meath.	71,72,73,162.
George Power, Glassnamullen, Bray, Co. Wicklow.	73a.
Enda Quirke, Newtown, Hill of Down, Enfield, Co. Meath.	163,164,165.
Flor Ryan, Lawn, Prosperous, Co. Kildare.	74,75,76,77110111, 112.
Jackie Ryan, Carapiro, Thomastown, Enfield, Co. Meath.	78.
Johnny Ryan, Graigues, Robertstown, Co. Kildare.	79,80,81,113,114.
Joseph Ryan, The Rath, Garristown, Co. Dublin.	166.
Stephen Simms, Belault South, Pettigo, Co. Donegal.	82,83.
Ann Stephenson, Corstown, Kilmanagh, Co. Kilkenny.	167,168.
Fintan Thornton, Gortenaire, Tynagh, Loughrea, Co. Galway.	84,85.
Robert Walker, Kilcurley, Manister, Croom, Co. Limerick.	169.
Liam & Eamon Walsh, Rathroeen, Ballina, Co. Mayo.	170,171,172,247,248, 249.
John Wehrly, Broughattin, Ravensdale, Dundalk, Co. Louth.	86,173,174,250,251.

# LIST OF EXHIBITORS – FEMALES 2010

Michael J. Bird, Dunlever House, Trim, Co. Meath.	46,47.
John J. Brennan, Lisgobbin, Roscommon.	21,22.
Joe Byrne, Deputy's Pass Farm, Glenealy, Co. Wicklow.	23,24.
Eric Campbell, Vicars Choroland, Tuam, Co. Galway.	48.
William Doherty, Galdonagh Glebe, Manorcunningham, Co. Donegal.	25,26,27,49.
Anthony Donnelly, Ballyglass, Scardaune, Claremorris, Co. Mayo.	50.
Louise Edwards, Hillsborough, Ramelton, Co. Donegal.	28.
Ronnie Edwards, Hillsborough, Ramelton, Co. Donegal.	29,30.
Mary Gallagher, Ballinamongree, Glanworth, Co. Cork.	31,51.
Ronan Gallagher, Carrowcarden, Enniscrone, Co. Sligo.	52,53.
Peter Gibbons, Macetown, Tara, Co. Meath.	32.
Michael Gottstein, Dungeel, Killorglin, Co. Kerry.	54.
John Greene, Larahirl, Culdaff, Co. Donegal.	55,56.
Ciaran Heraghty, Clooney, Ramelton, Letterkenny, Co. Donegal.	57.
Pat Lyons, Turoe, Bullaun, Loughrea, Co. Galway.	1.
Thomas McAndrew, Tallagh Hill, Belmullet, Co. Mayo.	33.
John McGee, Massinass, Cresslough, Co. Donegal.	34.
Neil McArthur, Quartercross, Killusty, Co. Tipperary.	6.
J. & C. McHugh, Cnoc Glas, Lisnashannagh, Carrickmacross, Co. Monaghan.	2,3,4.
Shane McHugh, Figart, Dunfanaghy, Co. Donegal.	35,36.
Daire & Enda McManamon, Derrylahan, Newport, Co. Mayo.	5.
Anne Murphy, Belcarrig, Gorey, Co. Wexford.	6,37,38.
Michael Murphy, Belcarrig, Gorey, Co. Wexford.	7.
Sean Murray, Billary, Pettigo, Co. Donegal.	8,9,39.
Padraic Niland, Chessy, Kinvara, Co. Galway.	10,11,12,40,41.
Fergal O'Se, Church Cross, Ventry, Tralee, Co. Kerry.	42.
Flor Ryan, Lawn, Prosperous, Co. Kildare.	13,14,15,16.
Jackie Ryan, Carapiro, Thomastown, Enfield, Co. Meath.	17.
Johnny Ryan, Graigues, Robertstown, Co. Kildare.	18,19,20.
Robert Walker, Kilcurley, Manister, Croom, Co. Limerick.	43.
Liam & Eamon Walsh, Rathroen, Ballina, Co. Mayo.	44,45.

- Laproscopic AI
- Ram Fertility Testing
- Semen Testing

Mob: 079 745 75997

Tel: 048 66322196







Innovis provides a full range of breeding services to Texel breeders right across the UK and Ireland



- **Artificial Insemination**
- **Embryo Transfer**
- **Semen Freezing and Storage**
- **Embryo Freezing and Storage**
- **Ram Fertility Testing**
- **Imports and Exports**
- **Scrapie Genotyping**



Call us for more information on:

**00 44 (0) 1875 614500**  
**Mobile 07817 726714**

[www.innovis.org.uk](http://www.innovis.org.uk)

[www.rams4ewe.co.uk](http://www.rams4ewe.co.uk)

[enquiries@innovis.org.uk](mailto:enquiries@innovis.org.uk)



# IRISH TEXEL SHEEP SOCIETY LTD

## APPLICATION FORM FOR REGISTRATION OF RAM

NAME OF RAM\* .....

EAR NO. OF RAM .....

(Flock Code, Year Letter & Number)

TYPE OF BIRTH .....

DATE OF BIRTH .....

RAM'S SIRE .....

(Name & Registered Number)

RAM'S DAM .....

DAM'S SIRE .....

SIGNATURE OF BREEDER .....

OWNER'S NAME .....

DATE .....

ADDRESS .....

.....

This form, signed by the breeder, should be sent to Hon. Secretary,  
Irish Texel Sheep Society, Ballybrennan, Killinick, Co. Wexford,  
accompanied by a cheque or money order for €20.

**BALLYBRENNAN, KILLINICK, CO. WEXFORD**

**Website: [www.irishtexel.com](http://www.irishtexel.com)**

**Email: [texelsec@eircom.net](mailto:texelsec@eircom.net)**

*\* The Ram's name should consist of the breeder's prefix  
and a name whose first letter is the year letter.*

# PRIZE WINNERS

<b>Class 1: Shearling Ewe</b>	<b>1st</b>	<b>2nd</b>	<b>3rd</b>	<b>4th</b>	<b>5th</b>	<b>6th</b>
<b>Class 2: Ewe Lamb</b>						
<b>Class 3: Shearling Ram</b>						
<b>Class 4: Open Ram Lamb</b>						
<b>Class 5: Lambplus Ram Lamb</b>						
<b>Class 6: Novice Ram Lamb</b>						
<b>Class 7: Group of 3 Ram Lambs</b>						

<b>Female Champion</b>	
<b>Male Champion</b>	

<b>Res. Female Champion</b>	
<b>Res. Male Champion</b>	

There will be a Red Mills  
**€100 Meal Voucher**  
 for all rams purchased  
 between €450 and €600

# Cocci: the hidden killer



## Your lambs could be at risk **NOW**

Recent survey results have concluded that 93%<sup>†</sup> of sheep farms have Cocci present.

Cocci can remain dormant for up to 2 years – you may not even be aware that your pasture is infected. Sadly this means an outbreak could happen at any time.

Although treatment after symptoms are visible may reduce the damage wreaked, many lambs will not recover lost condition and all will require extra feed and care to reach slaughter weight.

But cocci does not need to be disastrous – an outbreak can be avoided by preventative **pre-treatment** with Vecoxan drench, as part of your lambing healthcare routine.

**93%<sup>†</sup> of sheep farms are INFECTED**



**Vecoxan<sup>TM</sup>** Prevent now. Don't pay later.

Further information available from: James Cadogan: 0872 590318, PJ Haskins: 0876 867895, Ronan Kilcommons: 0876 622734, Mags Curtin 0876 872372  
Vecoxan contains diclazuril. Legal category **LVM**

<sup>†</sup> Results based on findings of the UK national coccidiosis survey 2005 in association with the NSA.

  
**JANSSEN**  
ANIMAL HEALTH

FORTHCOMING PEDIGREE TEXEL SALES

# BLESSINGTON

## *Livestock Mart*



### PREMIER SALE

Show on Friday 13th August  
Sale on Saturday 14th August

### MAIN SALE

Saturday 9th October

### N.S.B.A. MULTI-BREED SALES:

Saturday 25th September



### WEEKLY SALES:

Tuesdays: Sheep, Lambs & Ewes - 11am

Thursdays: Calves - 11.30am,

Beef & Str. Blks & Hfrs - 12noon

Dairy Cows: 30 days blood test - 12.30pm

Fridays: Special Weanling Sales

from Mid-Sept. onwards



## DOYLE

Tel: (01) 490 3201

Fax: (01) 490 7292.

Email: [mart@jpmdoyle.ie](mailto:mart@jpmdoyle.ie)



**CLiK**<sup>®</sup>  
POUR ON  
Treat'em and forget'em



## Put the worry of blowfly strike behind you

- Don't risk the devastating losses due to blowfly strike.
- CLiK's unique FleeceBind™ technology binds tightly to the grease in wool to give season long\* blowfly strike protection.



For further information about CLiK telephone: 051 377201

Novartis Animal Health UK Ltd, Frimley Business Park, Frimley, Camberley, Surrey, GU16 7SR

\* 16 weeks. CLiK Pour-on contains 0.5% w/v dicyclanil. CLiK® is a registered trademark of Novartis AG, Basel, Switzerland. FleeceBind™ is a trademark of Novartis AG, Basel, Switzerland. Advice on the use of this or alternative medicines must be sought from the medicine prescriber. Legal category: LM

 **NOVARTIS**  
ANIMAL HEALTH

# Mullinahone Co-op

## Sheep Identification

Slaughter Tag



Tip Tag

Slaughter Tag

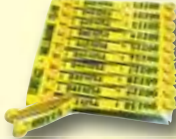

Electronic Tag



Mart Tag



Ovina Tag



Slaughter & Mart Tag

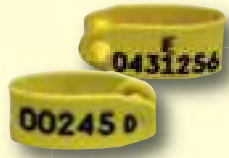

Flexitag



Download order form at  
[www.mullinahonecoop.ie](http://www.mullinahonecoop.ie)

## Sheep Shearing



Mullinahone Co-op, Co. Tipperary. 052 915 3900

# Growrite Texel All-Ireland 2010



**Mickey Gallagher**  
1st Prize Novice Ram Lamb  
& Reserve Male Champion



**Eric Campbell**  
1st Prize Novice Ewe Lamb



**Liam & Eamon Walsh**  
1st Prize Open Ewe Lamb



**Robert Walker**  
1st Prize Senior Ewe Lamb



# SHEARLING EWES

Pat Lyons

1 LPI 09007 Single 01.02.09 Genotype: NSIS: 31443  
 Sire: Castlescreen O.J. Dam: LPI 05052  
 Sire's Sire: Dam's Sire: Claybury Jonjo  
 Production: Maternal: Lambing:  
 Production Accuracy %: Maternal Accuracy %: Lambing Accuracy %:

John & Colm McHugh

2 HUI 09085 Twin 01.02.09 Genotype: NSIS: IE2950043802625  
 Sire: Cambwell Laird LTC 05507 Dam: HUI 06118  
 Sire's Sire: Cambwell Klass Act LTC 04138 Dam's Sire: Cluntagh Klondyke MGC 04122  
 Production: \*\*\* Maternal: \*\*\*\*\* Lambing: \*\*\*\*\*  
 Production Accuracy %: 49 Maternal Accuracy %: 30 Lambing Accuracy %: 12  
*Laird: 580 registered progeny in U.K., Top 10% rams in Signet recording scheme.*

3 HUI 09186 Triplet 14.04.09 Genotype: NSIS: IE2950043302726  
 Sire: Annakisha Mac OKI 06122 Dam: HUI 06106  
 Sire's Sire: Craighead Hercules CMC 01036 Dam's Sire: Cluntagh Klondyke MGC 04122  
 Production: \*\* Maternal: \*\*\*\*\* Lambing: \*\*\*\*\*  
 Production Accuracy %: 52 Maternal Accuracy %: 37 Lambing Accuracy %: 13

4 HUI 09137 Single 26.02.09 Genotype: NSIS: IE2950043802677  
 Sire: Annakisha Mac OKI 0612 Dam: HUI 07049  
 Sire's Sire: Craighead Hercules CMC 01036 Dam's Sire: Cluntagh Klondyke MGC 04122  
 Production: \*\* Maternal: \*\*\*\*\* Lambing: \*\*\*\*\*  
 Production Accuracy %: 52 Maternal Accuracy %: 36 Lambing Accuracy %: 20

Daire & Enda McManamon

5 DEE 09004 Twin 25.02.09 Genotype: NSIS: 27552202043  
 Sire: Bailey's Opus Day Dam: PNI 06128  
 Sire's Sire: Dam's Sire: Bailey's Kraka 6898  
 Production: Maternal: Lambing:  
 Production Accuracy %: Maternal Accuracy %: Lambing Accuracy %:  
*Opus Day purchased at Blessington '08 - €2,200. Good powerful ewe.*

Anne Murphy

6 PXI 09009 Twin 28.01.09 Genotype: NSIS: 3751606201269  
 Sire: Macetown Ollie Dam: PXI 04056  
 Sire's Sire: Foundry Napoleon Dam's Sire: Foundry Ivan  
 Production: \*\*\*\*\* Maternal: \* Lambing: \*  
 Production Accuracy %: 47 Maternal Accuracy %: 31 Lambing Accuracy %: 13

Michael Murphy PXE

7 PXI 09008 Twin 28.01.09 Genotype: NSIS: 3751606901268  
 Sire: Macetown Ollie Dam: PXI 04056  
 Sire's Sire: Foundry Napoleon Dam's Sire: Foundry Ivan  
 Production: \*\* Maternal: \*\*\*\*\* Lambing: \*  
 Production Accuracy %: 47 Maternal Accuracy %: 31 Lambing Accuracy %: 13

Sean Murray

- 8 YPI 09031 Twin: 12.02.09 Genotype: NSIS: 1031  
Sire: Larahirl Neptune GEI 07003 Dam: YPI 04025  
Sire's Sire: Glenside Lord of the Ring Dam's Sire: The Burn Johnny KJB 03002  
Production: Maternal: Lambing:  
Production Accuracy %: Maternal Accuracy %: Lambing Accuracy %:
- 9 YPI 09036 Single 14.02.09 Genotype: NSIS: 1036  
Sire: Larahirl Neptune GEI 07003 Dam: LPI 05161  
Sire's Sire: Glenside Lord of the Ring Dam's Sire: Haltcliffe King  
Production: Maternal: Lambing:  
Production Accuracy %: Maternal Accuracy %: Lambing Accuracy %:

Padraic Niland

- 10 PNI 09011 Triplet 02.02.09 Genotype: NSIS: 1 11747  
Sire: Ettrick Oki Doki Dam: PNI 07111  
Sire's Sire: Knock Firefly Dam's Sire: Bailey's Master Class  
Production: Maternal: Lambing:  
Production Accuracy %: Maternal Accuracy %: Lambing Accuracy %:
- 11 PNI 09075 Twin: 12.03.09 Genotype: NSIS: 4 11805  
Sire: Tullagh Neptune Dam: PNI 04107  
Sire's Sire: Castlecairn Keltic Star Dam's Sire: Tamnamoney Jolly Roger  
Production: Maternal: Lambing:  
Production Accuracy %: Maternal Accuracy %: Lambing Accuracy %:
- 12 PNI 09025 Twin: 03.02.09 Genotype: NSIS: 9 11761  
Sire: Tullagh Neptune Dam: PNI 06030  
Sire's Sire: Castlecairn Keltic Star Dam's Sire: Roughan Laptop  
Production: Maternal: Lambing:  
Production Accuracy %: Maternal Accuracy %: Lambing Accuracy %:

Flor Ryan

- 13 FRI 09083 Single 03.03.09 Genotype: NSIS: IE2050892801683  
Sire: Bailey's One and Only Dam: FRI 04116  
Sire's Sire: Forkins Nijinsky Dam's Sire: Penparc Johannesburg  
Production: \*\*\*\*\* Maternal: \* Lambing: \*\*\*\*\*  
Production Accuracy %: 34 Maternal Accuracy %: 26 Lambing Accuracy %: 8
- 14 FRI 09009 Single 01.03.09 Genotype: NSIS: Ie2050892301609  
Sire: Bailey's One and Only Dam: FRI 07096  
Sire's Sire: Forkins Nijinsky Dam's Sire: Waen Leonardo  
Production: \*\*\*\* Maternal: \* Lambing: \*  
Production Accuracy %: 34 Maternal Accuracy %: 23 Lambing Accuracy %: 8
- 15 FRI 09125 Single 20.03.09 Genotype: NSIS: IE2050892801725  
Sire: Bailey's One and Only Dam: FRI 06133  
Sire's Sire: Forkins Nijinsky Dam's Sire: Garrolagh Iggy Pop  
Production: Maternal: Lambing:  
Production Accuracy %: Maternal Accuracy %: Lambing Accuracy %:  
*FRI 09125 was 1st Prizewinner in the Junior ewe lamb class at the Growvite Texel All Ireland 2009.*



16 FRI 09026 Twin: 02.03.09 Genotype: NSIS: IE2050892801626  
 Sire: Bailey's One and Only Dam: FRI 06087  
 Sire's Sire: Forkins Nijinsky Dam's Sire: Roughan Laptop  
 Production: Maternal: Lambing:  
 Production Accuracy %: Maternal Accuracy %: Lambing Accuracy %:

Jackie Ryan

17 RYI 09009 Single 03.03.09 Genotype: NSIS: IE2050219200339  
 Sire: Bailey's One and Only Dam: RYI 06013  
 Sire's Sire: Forkins Nijinsky Dam's Sire: Greenhill Lorenzo  
 Production: \*\* Maternal: \*\*\*\* Lambing: \*  
 Production Accuracy %: 30 Maternal Accuracy %: 23 Lambing Accuracy %: 8  
*Smart ewe with super muscle.*

Johnny Ryan

18 VRI 09044 Single 06.03.09 Genotype: NSIS: IE2050891901844  
 Sire: Bailey's One and Only Dam: VRI 05004  
 Sire's Sire: Forkins Nijinsky Dam's Sire: Mountainview Jack  
 Production: \*\*\*\* Maternal: \*\* Lambing: \*\*\*\*  
 Production Accuracy %: 30 Maternal Accuracy %: 24 Lambing Accuracy %: 8  
*VRI 09044 is from the top show line in the Graigues flock. Her sire cost 4500 gns and her dam's sire sold for 3000 at the 2004 Premier.*

19 FRI 09035 Twin: 02.03.09 Genotype: NSIS: IE2050892701635  
 Sire: Bailey's One and Only Dam: FRI 05101  
 Sire's Sire: Forkins Nijinsky Dam's Sire: Lawn Jackpot  
 Production: \*\*\* Maternal: \*\*\* Lambing: \*  
 Production Accuracy %: 33 Maternal Accuracy %: 26 Lambing Accuracy %: 8

20 FRI 09020 Single 01.03.09 Genotype: NSIS: IE2050892501620  
 Sire: Bailey's One and Only Dam: FRI 04010  
 Sire's Sire: Forkins Nijinsky Dam's Sire: Garrolagh Iggy Pop  
 Production: Maternal: Lambing:  
 Production Accuracy %: Maternal Accuracy %: Lambing Accuracy %:

John J. Brennan

21 JBI 09019 Twin: 20.02.09 Genotype: ARR/ARR NSIS: IE3151373201144  
 Sire: Bailey's Nicefella 7520 Dam: JBI 04028  
 Sire's Sire: Blackstown Monty WWB 06083 Dam's Sire: Knock He's the One  
 Production: Maternal: Lambing:  
 Production Accuracy %: Maternal Accuracy %: Lambing Accuracy %:

22 JBI 09017 Twin: 19.02.09 Genotype: ARR/ARR NSIS: IE3151373701142  
 Sire: Bailey's Nicefella 7520 Dam: JBI 06021  
 Sire's Sire: Blackstown Monty WWB 06083 Dam's Sire: Glenhill King Flare 7023  
 Production: Maternal: Lambing:  
 Production Accuracy %: Maternal Accuracy %: Lambing Accuracy %:

There will be a Red Mills €100 Meal Voucher for all rams purchased between €450 and €600

Joe Byrne

- 23 **BYE 09006** Twin: 27.01.09 Genotype: NSIS: 3856  
Sire: Stockton MM SSH 06015 Dam: CQI 03030  
Sire's Sire: Lyonshall Lionheart Dam's Sire:  
Production: Maternal: Lambing:  
Production Accuracy %: Maternal Accuracy %: Lambing Accuracy %:
- 24 **BYE 09013** Twin: 12.02.09 Genotype: NSIS: 3863  
Sire: IKI 06136 Dam: FRI 06030  
Sire's Sire: Silverhill King Dam's Sire: Roughan Laptop SJI 05025  
Production: Maternal: Lambing:  
Production Accuracy %: Maternal Accuracy %: Lambing Accuracy %:

**FEMALE CHAMPION**

**FEMALE RESERVE CHAMPION**

William Doherty

- 25 **YZI 09037** Twin: 20.02.09 Genotype: NSIS: 9 1056  
Sire: Chessy O'Conaire Dam: YZI 06008  
Sire's Sire: Tullagh Neptune Dam's Sire: Knock He's the One  
Production: Maternal: Lambing:  
Production Accuracy %: Maternal Accuracy %: Lambing Accuracy %:
- 26 **YZI 09003** Twin: 29.01.09 Genotype: NSIS: 1 1033  
Sire: Mellorvale Masterpiece Dam: YZI 05001  
Sire's Sire: Castlecairn L.A.Lover Dam's Sire: Dunore Kendrick  
Production: Maternal: Lambing:  
Production Accuracy %: Maternal Accuracy %: Lambing Accuracy %:
- 27 **YZI 09063** Twin: 01.03.09 Genotype: NSIS: 2 1043  
Sire: Irish Hill Opal Dam: YZI 04025  
Sire's Sire: Teiglum Magnum Dam's Sire: Silverhill Earl  
Production: Maternal: Lambing:  
Production Accuracy %: Maternal Accuracy %: Lambing Accuracy %:

Louise Edwards

- 28 **REI 09014** Twin: 03.02.09 Genotype: NSIS:  
Sire: Millers Napoleon VMG 07349 7482 Dam: REI 06050  
Sire's Sire: Dam's Sire: Goldies Lamborghini GJG 05064 6954  
Production: Maternal: Lambing:  
Production Accuracy %: Maternal Accuracy %: Lambing Accuracy %:

Ronnie Edwards

- 29 **REI 09037** Twin: 13.03.09 Genotype: NSIS: 3-1061 51406  
Sire: Hillsborough Nemo REI 07002 7481 Dam: REI 06035  
Sire's Sire: Dam's Sire: Deneside Look Out XDN 05026  
Production: Maternal: Lambing:  
Production Accuracy %: Maternal Accuracy %: Lambing Accuracy %:

30 REI 09033 Twin: 07.02.09 Genotype: NSIS:  
 Sire: Millers Napoleon VMG 07349 7482 Dam: REI 06006  
 Sire's Sire: Dam's Sire: Tamnamoney Lad SRY 05014  
 Production: Maternal: Lambing:  
 Production Accuracy %: Maternal Accuracy %: Lambing Accuracy %:

Mary Gallagher

31 YGI 09024 Twin: Genotype: NSIS: 7330  
 Sire: Silverhill Obama Dam: YGI 05009  
 Sire's Sire: Mellorvale Masterpiece Dam's Sire: Rotsee Imran Khan  
 Production: Maternal: Lambing:  
 Production Accuracy %: Maternal Accuracy %: Lambing Accuracy %:

Peter Gibbons

32 ZGI 09005 Single 24.02.09 Genotype: NSIS: 1 1059  
 Sire: Foundry Nelson Dam: ZGI 07009  
 Sire's Sire: Foundry Ketchup Dam's Sire: Macetown King  
 Production: Maternal: Lambing:  
 Production Accuracy %: Maternal Accuracy %: Lambing Accuracy %:

## EWE LAMBS

Thomas McAndrew

33 AQI 10009 Triplet 20.03.10 Genotype: NSIS: 330  
 Sire: Bothar Bui O'Gara Dam: AQI 08011  
 Sire's Sire: Dam's Sire: PNI 07031  
 Production: Maternal: Lambing:  
 Production Accuracy %: Maternal Accuracy %: Lambing Accuracy %:  
*A very smart granddaughter of Tullagh Neptune.*

John McGee

34 DGI 10016 Single 03.02.10 Genotype: NSIS: 1141  
 Sire: Glenside Lone Ranger Dam: DGI 07029  
 Sire's Sire: Watchknowe Jimmy's Pride Dam's Sire: Forkins Ladbrokes  
 Production: Maternal: Lambing:  
 Production Accuracy %: Maternal Accuracy %: Lambing Accuracy %:  
*Gdam produced Muckish Leap Frog.*

Shane McHugh

35 UJI 10029 Single 29.01.10 Genotype: NSIS: 834  
 Sire: Speenogue Pierre Dam: UJI 08024  
 Sire's Sire: Roughan Laptop Dam's Sire: Bailey's Nimrod  
 Production: Maternal: Lambing:  
 Production Accuracy %: Maternal Accuracy %: Lambing Accuracy %:  
 36 UJI 10010 Triplet 26.01.10 Genotype: NSIS: 815  
 Sire: Enniscrone Pornstar Dam: UJI 08029  
 Sire's Sire: Dam's Sire: Miller Maradonna  
 Production: Maternal: Lambing:  
 Production Accuracy %: Maternal Accuracy %: Lambing Accuracy %:

Anne Murphy

- 37 PXI 10063 Single 07.02.10 Genotype: NSIS: 3751606301463  
Sire: Ballyhivistock P.C. Dam: PXI 07077  
Sire's Sire: Tamnamoney Ned Dam's Sire: Hillhead Ferrari  
Production: \*\*\* Maternal: \*\*\*\*\* Lambing: \*  
Production Accuracy %: 39 Maternal Accuracy %: 27 Lambing Accuracy %: 18  
*One of our show team. Maternal sister also on the show team.*
- 38 PXI 10072 Single 10.02.10 Genotype: NSIS: 3151606201472  
Sire: Greenhill Otto Dam: PNI 06077  
Sire's Sire: Cluntagh Klondyke Dam's Sire: Roughan Laptop  
Production: \*\*\*\*\* Maternal: \*\* Lambing: \*\*\*  
Production Accuracy %: 42 Maternal Accuracy %: 28 Lambing Accuracy %: 21  
*First prizewinner at Bannow Rathangan Show*

Sean Murray

- 39 YPI 10004 Twin: 24.01.10 Genotype: NSIS: 992  
Sire: Baltier Nailer FEB 07712 Dam: HBN 05031  
Sire's Sire: Goldies Matador GJG 06764 Dam's Sire: Craighead Hercules  
Production: Maternal: Lambing:  
Production Accuracy %: Maternal Accuracy %: Lambing Accuracy %:

Padraic Niland

- 40 PNI 10012 Single 26.01.10 Genotype: NSIS: 11864 C  
Sire: Ettrick Oki Doki Dam: PNI 08032  
Sire's Sire: Knock Firefly Dam's Sire: Tullagh Neptune  
Production: \*\*\*\* Maternal: \*\* Lambing: \*\*\*\*\*  
Production Accuracy %: 25 Maternal Accuracy %: 18 Lambing Accuracy %: 18  
*Second prizewinner National Championships.*
- 41 PNI 10017 Single 27.01.10 Genotype: NSIS: 11871 G  
Sire: Ettrick Oki Doki Dam: PNI 05023  
Sire's Sire: Knock Firefly Dam's Sire: Craighead Hercules  
Production: \* Maternal: \*\*\*\*\* Lambing: \*\*\*\*\*  
Production Accuracy %: 32 Maternal Accuracy %: 25 Lambing Accuracy %: 19

Fergal O'Se

- 42 FSE 10014 Twin: 14.02.10 Genotype: NSIS: IE0427079750B  
Sire: Ballyhivistock Prince Charming Dam: PXI 06007  
Sire's Sire: Tamnamoney Ned Dam's Sire: Foundry Ketchup  
Production: Maternal: Lambing:  
Production Accuracy %: Maternal Accuracy %: Lambing Accuracy %:  
*Prince Charming Is a very promising ram bought in partnership for £5,000 in Dungannon in 2009.*

Robert Walker

- 43 RWE 10007 Twin: 16.02.10 Genotype: NSIS:  
Sire: Larahirl Phelps Dam: RWE 07002  
Sire's Sire: Hexel Lexus Dam's Sire: Bailey's Master Class  
Production: Maternal: Lambing:  
Production Accuracy %: Maternal Accuracy %: Lambing Accuracy %:

Liam & Eamon Walsh

- 44 EWI 10015 E.T. 06.02.10 Genotype: NSIS: 760  
Sire: Tullagh Neptune Dam: EWI 06039  
Sire's Sire: Castlecairn Keltic Star Dam's Sire: Claybury Lambert  
Production: \*\*\*\* Maternal: \* Lambing: \*\*  
Production Accuracy %: 32 Maternal Accuracy %: 22 Lambing Accuracy %: 18  
*4th in ewe lamb class in 2010 Texel All Ireland.*
- 45 EWI 10026 Twin: 08.02.10 Genotype: NSIS: 771  
Sire: Tullagh Neptune Dam: CKC 03155  
Sire's Sire: Castlecairn Keltic Star Dam's Sire: Haddo Highlight  
Production: \*\*\*\*\* Maternal: \* Lambing: \*\*\*\*\*  
Production Accuracy %: 31 Maternal Accuracy %: 25 Lambing Accuracy %: 19  
*Dam bred champion ewe lamb at All Ireland 2008. Dam Is granddam of top priced ewe (€1500) at Texel in-lamb sale 2009.*

Michael J. Bird

- 46 BMI 10005 Twin: 22.01.10 Genotype: NSIS: 3-1092  
Sire: Chessy Proud Prince Dam: BMI 08045  
Sire's Sire: Ettrick No Limits Dam's Sire: Larahirl Nelson  
Production: Maternal: Lambing:  
Production Accuracy %: Maternal Accuracy %: Lambing Accuracy %:
- 47 BMI 10016 Triplet 25.01.10 Genotype: NSIS: 5-1093  
Sire: Chessy Proud Prince Dam: BMI 06014  
Sire's Sire: Ettrick No Limits Dam's Sire: Castle Joker  
Production: Maternal: Lambing:  
Production Accuracy %: Maternal Accuracy %: Lambing Accuracy %:

Eric Campbell

- 48 ECE 10002 Triplet 29.01.10 Genotype: NSIS: IE042211301862B  
Sire: Tullagh Neptune Dam: OCE 07015  
Sire's Sire: Castlecairn Keltic Star Dam's Sire: Mountainview Looney Rooney  
Production: Maternal: Lambing:  
Production Accuracy %: Maternal Accuracy %: Lambing Accuracy %:  
*A very stylish Neptune ewe lamb. 3rd prizewinner in novice ewe lamb class at Growvite All Ireland Championships 2010. Genotype available day of sale.*

William Doherty

- 49 YZI 10023 Single 03.02.10 Genotype: NSIS: 5 1134  
Sire: Tullyhubert Lancelot Dam: WWB 07030  
Sire's Sire: Lisnaree Kindred Spirit Dam's Sire: Drummillar Lad  
Production: Maternal: Lambing:  
Production Accuracy %: Maternal Accuracy %: Lambing Accuracy %:

There will be a Red Mills €100 Meal Voucher  
for all rams purchased between €450 and €600



Anthony Donnelly

50 DII 10009 Single 08.02.10 Genotype: NSIS: IE043456800699B  
Sire: Tullagh Neptune Dam: DII 08004  
Sire's Sire: Castlecairn Keltic Star Dam's Sire: Chessy Kingsway 6771  
Production: Maternal: Lambing:  
Production Accuracy %: Maternal Accuracy %: Lambing Accuracy %:  
*Dam full sister to Athenry Supreme Champion 2005, sold for €800. Granddam bred Roscommon Champion 2005 and Athenry Reserve 2006.*

Mary Gallagher

51 YGI 10022 Single 28.01.10 Genotype: NSIS: 8392  
Sire: Tullagh Neptune Dam: CCI 05100  
Sire's Sire: Castlecairn Keltic Star Dam's Sire: Blackstown Jasper  
Production: Maternal: Lambing:  
Production Accuracy %: Maternal Accuracy %: Lambing Accuracy %:  
*She was 5th in the novice class in the Nationals, a lamb with good breeding qualities.*

Ronan Gallagher

52 GAI 10009 Single 01.02.10 Genotype: NSIS:  
Sire: Millars Outstanding Dam: GAI 07035  
Sire's Sire: Mellorvale Masterpiece Dam's Sire: Tullagh Lexus  
Production: Maternal: Lambing:  
Production Accuracy %: Maternal Accuracy %: Lambing Accuracy %:  
53 GAI 10004 Twin: 30.01.10 Genotype: NSIS:  
Sire: Glenside Hotshot Dam: GAI 08049  
Sire's Sire: Dam's Sire: Tullagh Lexus  
Production: Maternal: Lambing:  
Production Accuracy %: Maternal Accuracy %: Lambing Accuracy %:

Michael Gottstein

54 MNE 10013 Single 01.01.10 Genotype: NSIS:  
Sire: Leapoges Outlaw Dam: MNE 08004  
Sire's Sire: Castlecairn Keltic Star Dam's Sire: Garrolagh Lex Luthor  
Production: \*\*\*\* Maternal: \*\*\* Lambing: \*  
Production Accuracy %: 17 Maternal Accuracy %: 16 Lambing Accuracy %: 14  
*Both dam and sire ARR ARR*

John Greene

55 GEI 10059 Single 28.02.10 Genotype: NSIS: 01986C  
Sire: Turoe Pilot Dam: LEI 07044  
Sire's Sire: Dam's Sire: Collielaw Master  
Production: Maternal: Lambing:  
Production Accuracy %: Maternal Accuracy %: Lambing Accuracy %:  
56 GEI 10047 Twin: 22.02.10 Genotype: NSIS: 01987E  
Sire: Turoe Pilot Dam: GEI 06084  
Sire's Sire: Dam's Sire:  
Production: Maternal: Lambing:  
Production Accuracy %: Maternal Accuracy %: Lambing Accuracy %:

Ciaran Heraghty

57 HCE 10001 Twin: 05.02.10 Genotype: NSIS:  
Sire: Hillsborough Outlaw REI 08024 Dam: ABK 06057  
Sire's Sire: Dunore Kendrick MSE 04021  
Production: Maternal: Lambing:  
Production Accuracy %: Maternal Accuracy %: Lambing Accuracy %:

## SHEARLING RAMS – 1st BALLOT

Michael Kelly

58 MKI 09010 Single 20.02.09 Genotype: NSIS: 421  
Sire: Roughan Laptop Dam: MKI 04039  
Sire's Sire: Springwell Keystone Dam's Sire: Chessy Julius Caesar  
Production: Maternal: Lambing:  
Production Accuracy %: Maternal Accuracy %: Lambing Accuracy %:  
59 MKI 09007 Single 18.02.09 Genotype: NSIS: 419  
Sire: Roughan Laptop Dam: MKI 04042  
Sire's Sire: Springwell Keystone Dam's Sire: Chessy Julius Caesar  
Production: Maternal: Lambing:  
Production Accuracy %: Maternal Accuracy %: Lambing Accuracy %:

Pat Lyons

60 Turoe Prince LPI 09041 Twin: 06.02.09 Genotype: NSIS: 71478  
Sire: Castlescreen O.J. Dam: LPP 07076  
Sire's Sire: Dam's Sire: Glenside Limelight  
Production: Maternal: Lambing:  
Production Accuracy %: Maternal Accuracy %: Lambing Accuracy %:  
61 Turoe Podge LPI 09036 Single 06.02.09 Genotype: NSIS: 61473  
Sire: Castlescreen O.J. Dam: LPP 07030  
Sire's Sire: Dam's Sire: Turoe Mascot  
Production: Maternal: Lambing:  
Production Accuracy %: Maternal Accuracy %: Lambing Accuracy %:  
62 Turoe Playboy LPI 09074 Twin: 25.02.09 Genotype: NSIS: 71511  
Sire: Brague Nice Fella Dam: LPP 06101  
Sire's Sire: Dam's Sire: Mainview Leader  
Production: Maternal: Lambing:  
Production Accuracy %: Maternal Accuracy %: Lambing Accuracy %:

Thomas McAndrew

63 Massvilla Powerpack AQI 09 Twin: 30.05.09 Genotype: ARR/ARR NSIS: (7) 346  
Sire: Bothar Bui O'Gara Dam: AQI 05005  
Sire's Sire: Tullagh Neptune Dam's Sire: DGI 03030  
Production: Maternal: Lambing:  
Production Accuracy %: Maternal Accuracy %: Lambing Accuracy %:  
*Born late. Great muscle. Grandson of Tullagh Neptune*

## Michael Murphy MYI

- 64 Tysaxon Pat MYI 09010 Single 17.02.09      Genotype:    NSIS:    2 1517  
Sire: Bailey's Officer                              Dam: MYI 07029  
Sire's Sire: Forkins Nijinsky                    Dam's Sire: Turoe Jewel  
Production:    Maternal:    Lambing:  
Production Accuracy %:                            Maternal Accuracy %:                            Lambing Accuracy %:  
*Best lamb last year.*
- 65 Tysaxon Pet MYI 09064 Twin: 01.03.09      Genotype:    NSIS:    3 1565  
Sire: Bailey's Officer                              Dam: MYI 07063  
Sire's Sire: Forkins Nijinsky                    Dam's Sire: Turoe Master  
Production:    Maternal:    Lambing:  
Production Accuracy %:                            Maternal Accuracy %:                            Lambing Accuracy %:  
*7th Shearling ram in the All Ireland Championships 2010.*
- 66 Tysaxon P-O MYI 09030 Twin: 19.02.09      Genotype:    NSIS:    7 1534  
Sire: Turoe Master                                    Dam: MYI 04045  
Sire's Sire: Glenside Limelight                Dam's Sire: Lehinch Flinstone  
Production:    Maternal:    Lambing:  
Production Accuracy %:                            Maternal Accuracy %:                            Lambing Accuracy %:

## Sean Murray

- 67 YPI 09017    Twin:                              06.02.09      Genotype:    NSIS:    1017  
Sire: Billary Hill Nutcracker YPI 07016      Dam: CLI 07028  
Sire's Sire: Shannagh Miler RWI 06030      Dam's Sire: Roscommon Matador  
Production:    Maternal:    Lambing:  
Production Accuracy %:                            Maternal Accuracy %:                            Lambing Accuracy %:
- 68 YPI 09014    Twin:                              06.02.09      Genotype:    NSIS:    1014  
Sire: Ballybrooney Officer EWI 08005      Dam: FRI 06012  
Sire's Sire: Tullagh Neptune                    Dam's Sire: Waen Leonardo  
Production:    Maternal:    Lambing:  
Production Accuracy %:                            Maternal Accuracy %:                            Lambing Accuracy %:
- 69 YPI 09063    Single    17.02.09      Genotype:    NSIS:    1063  
Sire: Larahirl Neptune GEI 07003              Dam: YPI 07001  
Sire's Sire: Glenside Lord of the Ring        Dam's Sire: Shannagh Miler RWI 06030  
Production:    Maternal:    Lambing:  
Production Accuracy %:                            Maternal Accuracy %:                            Lambing Accuracy %:

## John Neville

- 70 Montalto Oscar WHZ 08027 Twin: 09.02.08      Genotype:    NSIS:  
Sire: Forkins Nugget                                Dam: WHZ 06013  
Sire's Sire: Douganhill McFly                    Dam's Sire: Brague Jethro  
Production:    Maternal:    Lambing:  
Production Accuracy %:                            Maternal Accuracy %:                            Lambing Accuracy %:  
*Only being sold due to 35 females retained. Two sons were sold to Annan and Corrie flocks in Scotland in 2009.*

There will be a Red Mills €100 Meal Voucher  
for all rams purchased between €450 and €600

Eugene O'Sullivan

- 71 Bailey's O'Gara EBE 08005 E.T. 04.02.08      Genotype:    NSIS:  
Sire: Forkins Nijinsky                              Dam: DJV 05017  
Sire's Sire:    Dam's Sire: Craighead Hercules CMC 01036  
Production:    Maternal:    Lambing:  
Production Accuracy %:                              Maternal Accuracy %:                              Lambing Accuracy %:
- 72 Enniscrone Optically Active GAI 08026 Twin: 03.02.08 Genotype:    NSIS:  
Sire: Cluntagh Klondyke                              Dam: GAI 04020  
Sire's Sire:    Dam's Sire:  
Production:    Maternal:    Lambing:  
Production Accuracy %:                              Maternal Accuracy %:                              Lambing Accuracy %:
- 73 HUI 09067    Single                              28.01.09      Genotype:    NSIS:  
Sire: GEI 07003    Dam: HUI 07087  
Sire's Sire:    Dam's Sire:  
Production:    Maternal:    Lambing:  
Production Accuracy %:                              Maternal Accuracy %:                              Lambing Accuracy %:

George Power

- 73a Djouce PunchGPE 09012 Twin: 04.03.09      Genotype:    NSIS:  
Sire: Acres Nutter ERI 07002                              Dam: GPE 04003  
Sire's Sire: Roughan Laptop SJI 05025                              Dam's Sire: Chessy Joker PNI 03071  
Production:    Maternal:    Lambing:  
Production Accuracy %:                              Maternal Accuracy %:                              Lambing Accuracy %:  
Grandson of Roughan Laptop.

Flor Ryan

- 74 Lawn Power Punch FRI 09001    Single 01.03.09 Genotype:    NSIS:    IE2050892501601  
Sire: Bailey's One and Only                              Dam: FRI 05115  
Sire's Sire: Forkins Nijinsky                              Dam's Sire: Lawn Jackpot  
Production:\*\*    Maternal: \*\*\*    Lambing: \*\*\*\*\*  
Production Accuracy %: 26                              Maternal Accuracy %: 22                              Lambing Accuracy %: 12  
*One and Only was top price ram at 2008 Premier sale - 4500 gns.*
- 75 Lawn Pele FRI 09025 Twin:                              02.03.09      Genotype:    NSIS:    IE2050892601625  
Sire: Bailey's One and Only                              Dam: FRI 06087  
Sire's Sire: Forkins Nijinsky                              Dam's Sire: Roughan Laptop  
Production: \*\*    Maternal: \*\*\*\*\*    Lambing: \*\*\*\*\*  
Production Accuracy %: 23                              Maternal Accuracy %: 23                              Lambing Accuracy %: 14
- 76 Lawn Paddy FRI 09032 Single 02.03.09      Genotype:    NSIS:    IE2050892101632  
Sire: Bailey's One and Only                              Dam: FRI 06129  
Sire's Sire: Forkins Nijinsky                              Dam's Sire: Waen Leonardo  
Production: \*\*    Maternal: \*\*\*\*    Lambing: \*\*\*\*  
Production Accuracy %: 26                              Maternal Accuracy % 22                              Lambing Accuracy %: 13
- 77 Lawn Power FRI 09106 Single 07.03.09      Genotype:    NSIS:    IE2050892801706  
Sire: Bailey's One and Only                              Dam: FRI 07093  
Sire's Sire: Forkins Nijinsky                              Dam's Sire: Greenhill Mickey Mack  
Production: \*\*    Maternal: \*\*\*    Lambing: \*\*  
Production Accuracy %: 27                              Maternal Accuracy %: 21                              Lambing Accuracy %: 13

Jackie Ryan

78 Rotsew Popeye RYI 09008 Single 02.03.09 Genotype: NSIS: IE2050219900338  
Sire: Bailey's One and Only Dam: RYI 05003  
Sire's Sire: Forkins Nijinsky Dam's Sire: Garrolagh Iggy Pop  
Production: \*\* Maternal: \*\*\*\*\* Lambing: \*\*\*\*\*  
Production Accuracy %: 26 Maternal Accuracy %: 22 Lambing Accuracy %: 9  
*Smart headed ram from top breeding line.*

Johnny Ryan

79 Graigues Playboy VRI 09019 Twin: 02.03.09 Genotype: NSIS: IE2050891701819  
Sire: Bailey's One and Only Dam: CQI 03086  
Sire's Sire: Forkins Nijinsky Dam's Sire: Irish Hill Godfather  
Production: \*\*\*\* Maternal: \*\*\*\*\* Lambing: \*\*\*\*\*  
Production Accuracy %: 17 Maternal Accuracy %: 21 Lambing Accuracy %: 9  
*Bailey's One and Only was top price ram at Premier Sale 2008 (4500 gns).*

80 Graigues Patroller VRI 09042 Single 04.03.09 Genotype: NSIS: IE2050891501842  
Sire: Bailey's One and Only Dam: CQI 03087  
Sire's Sire: Forkins Nijinsky Dam's Sire: Irish Hill Godfather  
Production: \*\*\*\*\* Maternal: \*\*\*\* Lambing: \*\*\*\*\*  
Production Accuracy %: 27 Maternal Accuracy %: 23 Lambing Accuracy %: 9

81 Lawn Platinum FRI 09045 Twin: 03.03.09 Genotype: NSIS: IE 2050892801645  
Sire: Bailey's One and Only Dam: FRI 06062  
Sire's Sire: Forkins Nijinsky Dam's Sire: Waen Leonardo  
Production: \*\*\* Maternal: \*\*\* Lambing: \*\*\*\*  
Production Accuracy %: 21 Maternal Accuracy %: 20 Lambing Accuracy %: 10

MALE CHAMPION

MALE RESERVE CHAMPION

Stephen Simms

82 REI 09018 Twin: 05.02.09 Genotype: NSIS:  
Sire: Hogstown Nelson Dam: REI 06030  
Sire's Sire: Dam's Sire: Deneside Look Out  
Production: Maternal: Lambing:  
Production Accuracy %: Maternal Accuracy %: Lambing Accuracy %:

83 REI 09002 Twin: 01.02.09 Genotype: NSIS:  
Sire: Foundry Noah Dam: REI 03028  
Sire's Sire: Dam's Sire: Tullagh Invader  
Production: Maternal: Lambing:  
Production Accuracy %: Maternal Accuracy %: Lambing Accuracy %:

Fintan Thornton

84 Tynagh Pele FTE 09008 Single 18.02.09 Genotype: NSIS: 1235  
Sire: Bothar Bui Manule JKE 06038 Dam: CQI 05029  
Sire's Sire: Glenside Lone Ranger Dam's Sire: Larahirl Insofar  
Production: Maternal: Lambing:  
Production Accuracy %: Maternal Accuracy %: Lambing Accuracy %:



85 Tynagh Powerfull FTE 09021 Single 03.03.09 Genotype: NSIS: 1286  
 Sire: Mountainview Ollie RDV 08008 Dam: FTE 06017  
 Sire's Sire: Blackstown Number One WWB 07008 Dam's Sire: Tysaxon Koster  
 Production: Maternal: Lambing:  
 Production Accuracy %: Maternal Accuracy %: Lambing Accuracy %:

John Wehrly

86 ZWI 08072 Single 10.02.08 Genotype: NSIS: 2 2316  
 Sire: Mossvale News Flash Dam: GAF 04094  
 Sire's Sire: Dam's Sire: Glenside Idol  
 Production: Maternal: Lambing:  
 Production Accuracy %: Maternal Accuracy %: Lambing Accuracy %:  
*Both sire and dam imported from Northern Ireland.*

John J. Brennan

87 Turoe Patriot LPI 09060 Twin: 18.02.09 Genotype: ARR/ARRNSIS:  
 Sire: Milestonehill O'Gara Dam: GRS 07054  
 Sire's Sire: Mellorvale Masterpiece Dam's Sire:  
 Production: Maternal: Lambing:  
 Production Accuracy %: Maternal Accuracy %: Lambing Accuracy %:

Walter Brennan

88 XWI 09045 Single 04.02.09 Genotype: NSIS: 27-53399-1045  
 Sire: Larahirl Nutter Dam: XWI  
 Sire's Sire: Claybury Landmine Dam's Sire: Ballybrooney Mayo  
 Production: Maternal: Lambing:  
 Production Accuracy %: Maternal Accuracy %: Lambing Accuracy %:  
*Worked as a lamb and bred excellent quality lambs.*

89 XWI 09040 Twin: 03.02.09 Genotype: NSIS: 27-53399-1072  
 Sire: Larahirl Nutter Dam: XWI 07062  
 Sire's Sire: Claybury Landmine Dam's Sire: Ballybrooney Mayo  
 Production: Maternal: Lambing:  
 Production Accuracy %: Maternal Accuracy %: Lambing Accuracy %:  
*Larahirl Nutter was champion shearling at the '08 Premier Sale*

90 XWI 09059 Twin: 17.02.09 Genotype: NSIS: 27-53399-1099  
 Sire: Larahirl Nutter Dam: XWI 05003  
 Sire's Sire: Claybury Landmine Dam's Sire: Cluntagh Golden Eye  
 Production: Maternal: Lambing:  
 Production Accuracy %: Maternal Accuracy %: Lambing Accuracy %:

Sydney Cole

91 Halverstown Prince VJI 09002 Twin: 11.02.09 Genotype: NSIS: 1347/5  
 Sire: Ballybrooney Newtown Dam: VJI 06020  
 Sire's Sire: Tophill Joe Dam's Sire: Lawn Krackshot  
 Production: \* Maternal: \*\*\*\*\* Lambing: \*\*\*\*\*  
 Production Accuracy %: 32 Maternal Accuracy %: 24 Lambing Accuracy %: 11  
*6th Prizewinner at the Texel All Ireland 2010.*

92 Halverstown Phoenix VJI 09010 Single 18.02.09 Genotype: NSIS: 1355/2  
 Sire: Ballybrooney Newtown Dam: VJI 03012  
 Sire's Sire: Tophill Joe Dam's Sire: Garrolagh Iggy Pop  
 Production: \* Maternal: \*\*\*\*\* Lambing: \*\*\*\*\*  
 Production Accuracy %: 44 Maternal Accuracy %: 32 Lambing Accuracy %: 12

Paul Coyne

93 LCI 09128 Twin: 04.03.09 Genotype: NSIS: 27515001728  
 Sire: Elva Obama AHI 08011 Dam: EWI 06004  
 Sire's Sire: Drummillar Major Dam's Sire: SJI 05025  
 Production: \*\*\* Maternal: \*\*\*\*\* Lambing: \*  
 Production Accuracy %: 47 Maternal Accuracy %: 32 Lambing Accuracy %: 15  
*Both his sire and dam have 5 star ratings for sheep value. Sire is genotype 1 and dam is type 2. Bred well last year with commercial ewes.*

Patrick D'Arcy

94 Graigues Ollie VRI 08016 Twin: 09.03.08 Genotype: NSIS: 391  
 Sire: Lawn Napper Tandy Dam: VRI 05032  
 Sire's Sire: Roughan Laptor Dam's Sire: Mountainview Jack RDV 03014  
 Production: Maternal: Lambing:  
 Production Accuracy %: Maternal Accuracy %: Lambing Accuracy %:

William Doherty

95 Hillcrest Pele YZI 09071 Triplet 01.03.09 Genotype: NSIS: 7 7000  
 Sire: Blackstown Mr. Muscle Dam: YZI 04034  
 Sire's Sire: Straidarran Kojak Dam's Sire: Brague Johnny  
 Production: Maternal: Lambing:  
 Production Accuracy %: Maternal Accuracy %: Lambing Accuracy %:  
*1st Prize shearing ram Bonagee Show 2010.*

96 Hillcrest Predator YZI 09108 Single 18.03.09 Genotype: NSIS: 3 1109  
 Sire: Chessy O'Conaire Dam: YZI 04028  
 Sire's Sire: Tullagh Neptune Dam's Sire: Silverhill Earl  
 Production: Maternal: Lambing:  
 Production Accuracy %: Maternal Accuracy %: Lambing Accuracy %:

97 Hillcrest Pioneer YZI 09070 Triplet 01.03.09 Genotype: NSIS: 5 1021  
 Sire: Blackstown Mr. Muscle Dam: YZI 04034  
 Sire's Sire: Straidarran Kojak Dam's Sire: Brague Johnny  
 Production: Maternal: Lambing:  
 Production Accuracy %: Maternal Accuracy %: Lambing Accuracy %:

John Donohoe

98 MDI 09018 Single 06.03.09 Genotype: NSIS: 21-5093312838  
 Sire: Bailey's One and Only Dam: MDI 04028  
 Sire's Sire: Forkins Nijinsky Dam's Sire: Garrolagh Iggy Pop  
 Production: Maternal: Lambing:  
 Production Accuracy %: Maternal Accuracy %: Lambing Accuracy %:

99 MDI 09006 Single 02.03.09 Genotype: NSIS: 32839  
 Sire: Bailey's One and Only Dam: MDI 07015  
 Sire's Sire: Forkins Nijinsky Dam's Sire: Roughan Laptop  
 Production: Maternal: Lambing:  
 Production Accuracy %: Maternal Accuracy %: Lambing Accuracy %:

Joseph Gallagher

100 Fairywater Peter Pan FAO 09444 E.T. 27.02.09 Genotype: ARR/ARR NSIS:  
 Sire: Ettrick My Jinks Dam: FAO 06072  
 Sire's Sire: Denty Lodestar Dam's Sire: Cornerstone Isaac  
 Production: Maternal: Lambing:  
 Production Accuracy %: Maternal Accuracy %: Lambing Accuracy %:

Ronan Gallagher

101 Enniscrone Platinum GAI 09054 Single 08.03.09 Genotype: NSIS:  
 Sire: Derryvore Oscar Dam: GAI 04014  
 Sire's Sire: Enniscrone Nob Mor Dam's Sire: Springwell Jupiter  
 Production: Maternal: Lambing:  
 Production Accuracy %: Maternal Accuracy %: Lambing Accuracy %:  
*Oscar purchased Dungannon '08 for €3,200*

102 Enniscrone Playhouse GAI 09057 Twin: 01.04.09 Genotype: NSIS:  
 Sire: Tullagh Lexus Dam: GAI 05030  
 Sire's Sire: Knock Impulse Dam's Sire: Knock Firefly  
 Production: Maternal: Lambing:  
 Production Accuracy %: Maternal Accuracy %: Lambing Accuracy %:  
*Dam champion female Blessington '05*

103 Enniscrone Pompon GAI 09034 Twin: 12.02.09 Genotype: NSIS:  
 Sire: Derryvore Oscar Dam: GAI 07045  
 Sire's Sire: Enniscrone Nob Mor Dam's Sire: Springwell Jupiter  
 Production: Maternal: Lambing:  
 Production Accuracy %: Maternal Accuracy %: Lambing Accuracy %:

Peter Gibbons

104 Mountainview Padraic RDV 09005 Twin: 15.02.09 Genotype: ARR/ARH NSIS: IE043710001 123A  
 Sire: Forkins Octillo Dam: WWB 05065  
 Sire's Sire: Douganhill McFly Dam's Sire: Straidarran Kojak  
 Production: Maternal: Lambing:  
 Production Accuracy %: Maternal Accuracy %: Lambing Accuracy %:

John Greene

105 Larahirl Paddy GEI 09041 Single 04.02.09 Genotype: NSIS: 16-50193 8 1628  
 Sire: Haltcliffe Officer Dam: GEI 07010  
 Sire's Sire: Humeston Juniper  
 Production: Maternal: Lambing:  
 Production Accuracy %: Maternal Accuracy %: Lambing Accuracy %:

There will be a Red Mills €100 Meal Voucher  
 for all rams purchased between €450 and €600

- 106 Larahirl Paul GEI 09050 Twin: 20.02.09      Genotype: NSIS: 16-50193 1 1629  
 Sire: Aviemore Olympus      Dam: YAK 07017  
 Sire's Sire:      Dam's Sire: Turin Marvel  
 Production:      Maternal:      Lambing:  
 Production Accuracy %:      Maternal Accuracy %:      Lambing Accuracy %:
- 107 Larahirl GEI 09064 Single      08.03.09      Genotype: NSIS: 2-1630  
 Sire: Larahirl Outlook      Dam: GEI 01034  
 Sire's Sire:      Dam's Sire: Turin Gold  
 Production:      Maternal:      Lambing:  
 Production Accuracy %:      Maternal Accuracy %:      Lambing Accuracy %:

## SHEARLING RAMS – 2<sup>nd</sup> BALLOT

Pat Lyons

- 108 Turoe Paymaster LPI 09110 Twin: 30.05.09      Genotype: NSIS: 81568  
 Sire: Cornerstone Miracle      Dam: CJT 03011  
 Sire's Sire:      Dam's Sire: Glenside Idol  
 Production:      Maternal:      Lambing:  
 Production Accuracy %:      Maternal Accuracy %:      Lambing Accuracy %:
- 109 Turoe Pavarotti LPI 09082 Twin: 26.02.09      Genotype: NSIS: 51519  
 Sire: Brague Nice Fella      Dam: CJT 03086  
 Sire's Sire:      Dam's Sire: Glenside Idol  
 Production:      Maternal:      Lambing:  
 Production Accuracy %:      Maternal Accuracy %:      Lambing Accuracy %:

Flor Ryan

- 110 Lawn Pot Shot FRI 09065 Single 03.03.09      Genotype: NSIS: IE2050892101665  
 Sire: Bailey's One and Only      Dam: FRI 06128  
 Sire's Sire: Forkins Nijinsky      Dam's Sire: Roughan Laptop  
 Production: \*\*\*\*\*      Maternal: \*\*      Lambing: \*\*\*\*\*  
 Production Accuracy %: 28      Maternal Accuracy %: 24      Lambing Accuracy %: 16  
*Lawn Pot Shot is from the best blood line in the Lawn flock for growth rate weighing 54 kgs at 12 weeks single reared off grass only.*
- 111 Lawn Pokerman FRI 09084 Single 03.03.09      Genotype: NSIS: IE2050892101684  
 Sire: Bailey's One and Only      Dam: FRI 05032  
 Sire's Sire: Forkins Nijinsky      Dam's Sire: Garrolagh Iggy Pop  
 Production: \*\*      Maternal: \*\*\*\*      Lambing: \*\*\*\*\*  
 Production Accuracy %: 28      Maternal Accuracy %: 22      Lambing Accuracy %: 12  
*Pokerman was placed 6th at the Growvite Texel All Ireland 2009.*
- 112 Lawn Pacman FRI 09007 Single 01.03.09      Genotype: NSIS: IE2050892801607  
 Sire: Bailey's One and Only      Dam: FRI 07098  
 Sire's Sire: Forkins Nijinsky      Dam's Sire: Rotsee Longfella  
 Production: \*\*\*\*\*      Maternal: \*      Lambing: \*\*\*\*\*  
 Production Accuracy %: 28      Maternal Accuracy %: 21      Lambing Accuracy %: 12  
*Pacman was 5th at the Growvite Texel All Ireland 2009.*

There will be a Red Mills €100 Meal Voucher  
for all rams purchased between €450 and €600

Johnny Ryan

- 113 Lawn Pirate FRI 09108 Single 16.03.09 Genotype: NSIS: IE2050892301708  
Sire: Graigues Napper Tandy Dam: FRI 07009  
Sire's Sire: Garrolagh Iggy Pop Dam's Sire: Greenhill Mickey Mack  
Production: \*\*\* Maternal: \*\*\*\*\* Lambing: \*\*\*\*\*  
Production Accuracy %: 28 Maternal Accuracy %: 25 Lambing Accuracy %: 13
- 114 Lawn Pride FRI 09135 Single 21.03.09 Genotype: NSIS: IE2050892901735  
Sire: Graigues Napper Tandy Dam: FRI 06130  
Sire's Sire: Garrolagh Iggy Pop Dam's Sire: Waen Leonardo  
Production: \*\*\*\*\* Maternal: \*\* Lambing: \*  
Production Accuracy %: 26 Maternal Accuracy %: 24 Lambing Accuracy %: 10

Sydney Cole

- 115 Halverstown Phantom VJI 09033 Twin: 03.03.09 Genotype: NSIS: 1378/1  
Sire: Duvarren On Top Dam: VJI 05019  
Sire's Sire: Tamnamoney King of the Mountain Dam's Sire: Ballybrooney Jackpot  
Production: \*\* Maternal: \*\*\*\* Lambing: \*  
Production Accuracy %: 36 Maternal Accuracy %: 26 Lambing Accuracy %: 12  
*5th prizewinner at Texel All Ireland 2010.*
- 116 Halverstown Patch VJI 09037 Single 06.03.09 Genotype: NSIS: 1382/8  
Sire: Duvarren On Top Dam: VJI 07019  
Sire's Sire: Tamnamoney King of the Mountain Dam's Sire: Rotsee Longfellow  
Production: \*\* Maternal: \*\*\*\* Lambing: \*  
Production Accuracy %: 34 Maternal Accuracy %: 23 Lambing Accuracy %: 12

John Donohoe

- 117 MDI 09008 Twin: 03.03.09 Genotype: NSIS: 42840  
Sire: Bailey's One and Only Dam: MDI 05044  
Sire's Sire: Forkins Nijinsky Dam's Sire: Renaghmore Keane  
Production: Maternal: Lambing:  
Production Accuracy %: Maternal Accuracy %: Lambing Accuracy %:
- 118 MDI 09042 Twin: 20.03.09 Genotype: NSIS: 62841  
Sire: Kilcoursey Nicefella Dam: MDI 06046  
Sire's Sire: Dam's Sire: Renaghmore Keane  
Production: Maternal: Lambing:  
Production Accuracy %: Maternal Accuracy %: Lambing Accuracy %:

## RAM LAMBS – FIRST BALLOT

John Kelly

- 119 JKE 10 Twin: 10.02.10 Genotype: NSIS: (J)259  
Sire: Ettrick Oki Doki Dam: JKE 08005  
Sire's Sire: Knock Firefly Dam's Sire: Tullagh Neptune  
Production: Maternal: Lambing:  
Production Accuracy %: Maternal Accuracy %: Lambing Accuracy %:  
*Quality lamb with top blood lines*

## Gerry Killilea

- 120 Carragh Ranger GKE 10009 Single 05.02.10 Genotype: NSIS:  
Sire: Annan Limmy JKA 05094 Dam: GKE 07007  
Sire's Sire: Dam's Sire: Bailey's Money Maker  
Production: Maternal: Lambing:  
Production Accuracy %: Maternal Accuracy %: Lambing Accuracy %:  
*GKE 10009 was 2nd prize novice ram lamb at the Growvite Texel All Ireland Championships. He was also 2nd in Galway County Show.*

## Niall Kyne

- 121 Moyvoon Rampage Jackson KJE 10005 Single 22.02.10 Genotype: NSIS:  
Sire: Turoe Marshall Dam: LPP 07143  
Sire's Sire: Dam's Sire: Turoe Lorenzo  
Production: Maternal: Lambing:  
Production Accuracy %: Maternal Accuracy %: Lambing Accuracy %:

## Edward & Sheena McCarthy

- 122 SEE 10001 Single 29.01.10 Genotype: NSIS: 2460E  
Sire: Leapogues Outlaw Dam: YPI 08012  
Sire's Sire: Dam's Sire: Foundry Nickel PXI 07042  
Production: Maternal: Lambing:  
Production Accuracy %: Maternal Accuracy %: Lambing Accuracy %:  
*3rd Novice Ram Lamb class Growvite All Ireland, 2nd Clonmel Show. Well worth a look!*

## John McGee

- 123 Muckish Ranger DGI 10002 Twin: 30.01.10 Genotype: NSIS: 1142  
Sire: Glenside Lone Ranger Dam: DGI 07020  
Sire's Sire: Watchknowe Jimmy's Pride Dam's Sire: Forkins Ladbrokes  
Production: Maternal: Lambing:  
Production Accuracy %: Maternal Accuracy %: Lambing Accuracy %:  
124 Muckish Roulette DGI 10070 Single 21.02.10 Genotype: NSIS: 1143  
Sire: Clinterty Las Vegas Dam: DGI 05057  
Sire's Sire: Baltier King Dam's Sire: Brague Jaguar  
Production: Maternal: Lambing:  
Production Accuracy %: Maternal Accuracy %: Lambing Accuracy %:

## Sean McGee

- 125 Navac Ranger ZEI 10012 Single 15.01.10 Genotype: NSIS: 732  
Sire: Ballybrooney Power Pack EWI 09034 Dam: ZEI 08024  
Sire's Sire: Cairness Master Craftsman Dam's Sire: Lawn Lionheart FRI 05089  
Production: \*\*\*\*\* Maternal: \* Lambing: \*\*\*  
Production Accuracy %: 34 Maternal Accuracy %: 24 Lambing Accuracy %: 14  
126 Navac Rhythm ZEI 10059 Twin: 03.02.10 Genotype: NSIS: 779  
Sire: Glenside Legend FPC 05068 Dam: ZEI 05009  
Sire's Sire: Douganhill Jeronimo GCK 03034 Dam's Sire: Roscommon Icon NBI 02018  
Production: \*\*\*\*\* Maternal: \* Lambing: \*\*\*\*\*  
Production Accuracy %: 41 Maternal Accuracy %: 34 Lambing Accuracy %: 19

John & Colm McHugh

- 127 Greenhill Rover HUI 10144 Single 16.02.10    Genotype:    NSIS:    IE43743102954  
Sire: Enniscrone Patriot GAI 09023                      Dam: HUI 07109  
Sire's Sire: Douganhill McFly GCK 06073              Dam's Sire: Shannagh Maverick RWI 06002  
Production: \*    Maternal: \*\*\*\*\*    Lambing: \*\*\*\*  
Production Accuracy %: 39                      Maternal Accuracy %: 26                      Lambing Accuracy %: 18  
*Rover 4th Open ram Sheep 2010; Patriot 3rd Hogget ram Sheep 2010; Patriot 5 star overall; Top 10% lambing and top 1% lamb survival.*
- 128 Greenhill Reynard HUI 10096 Single 31.01.10    Genotype:    NSIS:    IE43743102906  
Sire: McArthur Prince of Dance ARE 09004              Dam: HUI 08053  
Sire's Sire: Muireisk Northern Dancer MSK 07634      Dam's Sire: Goldies Magnum GJG 06073  
Production: \*\*\*\*\*                                      Maternal: \*    Lambing: \*\*  
Production Accuracy %: 40                      Maternal Accuracy %: 26                      Lambing Accuracy %: 26  
*Reynard top 5% for production; Prince of Dance 1st Hogget ram Sheep 2010.*
- 129 Greenhill Raven HUI 10061 Twin: 29.01.10    Genotype:    NSIS:    IE43743102871  
Sire: Cambwell Laird LTC 05507                              Dam: HUI 05116  
Sire's Sire: Cambwell Klass Act LTC 04138              Dam's Sire: Kingsland Kougher VPK 04051  
Production: \*\*    Maternal: \*\*\*\*\*    Lambing: \*  
Production Accuracy %: 39                      Maternal Accuracy %: 28                      Lambing Accuracy %: 19  
*Raven highest weaning growth rate in flock 503 gms/day. Laird: 580 registered progeny in U.K., top 10% rams in Signet recording scheme.*
- 130 Greenhill Rocky HUI 10085 Single 30.01.10    Genotype:    NSIS:    IE43743102895  
Sire: McArthur Prince of Dance ARE 09004              Dam: HUI 06069  
Sire's Sire: Muireisk Northern Dancer MSK 07634      Dam's Sire: Roughan Laptop SJI 05025  
Production: \*\*\*    Maternal: \*\*\*\*    Lambing: \*\*\*\*  
Production Accuracy %: 41                      Maternal Accuracy %: 29                      Lambing Accuracy %: 22  
*Prince of Dance 1st Hogget ram Sheep 2010*
- 131 Greenhill Record HUI 10098 Single 01.02.10    Genotype:    NSIS:    IE43743102908  
Sire: McArthur Prince of Dance ARE 09004              Dam: HUI 07069  
Sire's Sire: Muireisk Northern Dancer MSK 07634      Dam's Sire: Roughan Laptop SJI 05025  
Production: \*\*\*\*\*                                      Maternal: \*\*    Lambing: \*\*\*\*  
Production Accuracy %: 41                      Maternal Accuracy %: 29                      Lambing Accuracy %: 22  
*Record 4 star overall sheep value; Top 20% production Index. Sire Prince of Dance 1st Hogget ram Sheep 2010.*

McHugh Bros.

- 132 Speenogue Rocky IUI 10034 Single 25.02.10    Genotype:    NSIS:    03440  
Sire: Enniscrone Porn Machine                              Dam: UJI 07022  
Sire's Sire: Mellorvale Masterpiece                      Dam's Sire: Mullaghrafferty Knave  
Production: \*\*\*\*\*                                      Maternal: \*    Lambing: \*\*  
Production Accuracy %: 32                      Maternal Accuracy %: 23                      Lambing Accuracy %: 14  
*Porn Machine - 1st in Open ram lamb class at All Ireland '09*
- 133 Speenogue Ramos IUI 10007 Triplet 27.01.10    Genotype:    NSIS:    03413  
Sire: Chessy Proud Prince                                      Dam: IUI 06024  
Sire's Sire: Ettrick No Limits                              Dam's Sire: Chessy Likely Lad  
Production: \*\*\*\*\*                                      Maternal: \*\*    Lambing: \*\*\*\*\*  
Production Accuracy %: 35                      Maternal Accuracy %: 26                      Lambing Accuracy %: 19  
*Proud Prince - Sire reference ram*



134 Speenogue Rambo IUI 10017 Twin: 30.01.10 Genotype: NSIS: 03423  
 Sire: Chessy Proud Prince Dam: IUI 07019  
 Sire's Sire: Ettrick No Limits Dam's Sire: Chessy Likely Lad  
 Production: \*\*\*\* Maternal: \*\*\* Lambing: \*  
 Production Accuracy %: 36 Maternal Accuracy %: 25 Lambing Accuracy %: 19  
*Proud Prince - Sire Reference ram*

Shane McHugh

135 UJI 10015 Single 28.01.10 Genotype: NSIS: 819  
 Sire: Clinterty Las Vegas Dam: UJI 05007  
 Sire's Sire: Dam's Sire: Greenhill Irish Rover  
 Production: Maternal: Lambing:  
 Production Accuracy %: Maternal Accuracy %: Lambing Accuracy %:

136 UJI 10032 Single 20.02.10 Genotype: NSIS: 837  
 Sire: Speenogue Pierre Dam: UJI 06030  
 Sire's Sire: Roughan Laptop Dam's Sire: Greenhill Leo  
 Production: Maternal: Lambing:  
 Production Accuracy %: Maternal Accuracy %: Lambing Accuracy %:

Rodney McLaughlin

137 Clara Rambo EXI 10001 Single 01.02.10 Genotype: NSIS:  
 Sire: Baltier Nailer Dam: EXI 06011  
 Sire's Sire: Dam's Sire: Balligan Kipper  
 Production: Maternal: Lambing:  
 Production Accuracy %: Maternal Accuracy %: Lambing Accuracy %:  
*Maternal brother sold to 1600 in Raphoe '08*

Daire & Enda McManamon

138 Derrylahan Rambo DEE 10012 Twin: 16.02.10 Genotype: NSIS: 2755220 2076  
 Sire: Bailey's Opus Day Dam: ERI 04052  
 Sire's Sire: Forkins Nijinsky Dam's Sire: Teiglum Jackpot 6436  
 Production: Maternal: Lambing:  
 Production Accuracy %: Maternal Accuracy %: Lambing Accuracy %:  
*Sired by Opus Day - bought Blessington '08 - €2,200*

Malachy McMeel

139 MLE 10012 Twin: 11.02.10 Genotype: NSIS:  
 Sire: Bailey's Personnell Dam: MLE 07005  
 Sire's Sire: Douganhill McFly Dam's Sire: Mullaghrافتy Keane  
 Production: Maternal: Lambing:  
 Production Accuracy %: Maternal Accuracy %: Lambing Accuracy %:  
*1st prize ram lamb and reserve champion Dundalk Show 2010*

140 MLE 10002 Single 01.02.10 Genotype: NSIS: 043782200812F  
 Sire: Corryhill Ned Dam: WWD 03039  
 Sire's Sire: Glenside Malibu Dam's Sire:  
 Production: Maternal: Lambing:  
 Production Accuracy %: Maternal Accuracy %: Lambing Accuracy %:

## Nigel Martin

141 CorcreaghyNSE 10011 Single 16.02.10 Genotype: NSIS: 37719  
Sire: Straidarran Octavio Dam: CTD 04037  
Sire's Sire: Douganhill McFly Dam's Sire: Croftdhu Juggernaut  
Production: Maternal: Lambing:  
Production Accuracy %: Maternal Accuracy %: Lambing Accuracy %:

142 CorcreaghyNSE 10019 Single 19.02.10 Genotype: NSIS: 37719  
Sire: Straidarran Octavio Dam: CJT 04061  
Sire's Sire: Douganhill McFly Dam's Sire: Baltier Just Look  
Production: Maternal: Lambing:  
Production Accuracy %: Maternal Accuracy %: Lambing Accuracy %:

## Anne Murphy

143 Foundry Right Choice PXI 10081 Single 12.02.10 Genotype: NSIS: 3751606501539  
Sire: Foundry Ketchup Dam: ZGI 07030  
Sire's Sire: Carrowdore Highlite Dam's Sire: Mountainview King  
Production: \*\*\* Maternal: \*\*\*\*\* Lambing: \*\*  
Production Accuracy %: 32 Maternal Accuracy %: 21 Lambing Accuracy %: 17  
*Strong headed lamb with great colours and tight skin. Ketchup outstanding breeder.*

144 Foundry Rolls Royce PXI 10001 Single 30.01.10 Genotype: NSIS: 3751606101537  
Sire: Foundry Ketchup Dam: PNI 06015  
Sire's Sire: Carrowdore Highlite Dam's Sire: Roughan Laptop  
Production: \*\*\* Maternal: \*\*\*\*\* Lambing: \*\*  
Production Accuracy %: 45 Maternal Accuracy %: 36 Lambing Accuracy %: 27  
*Outstanding length, shape and tight skin.*

145 Foundry Ronco PXI 10055 Twin: 06.02.10 Genotype: NSIS: 3751606301538  
Sire: Foundry Pascal Dam: PXI 06108  
Sire's Sire: Hillhead Omen Dam's Sire: Clougher Logbox  
Production: \*\*\*\* Maternal: \*\*\*\*\* Lambing: \*\*\*  
Production Accuracy %: 38 Maternal Accuracy %: 25 Lambing Accuracy %: 16  
*Dam produces heaviest lambs every year*

## Michael Murphy PXE

146 Murphys Right One PXE 10009 Twin: 10.02.10 Genotype: NSIS: 3751606701390  
Sire: Ballyhivistock P.C. Dam: GRS 06040  
Sire's Sire: Tamnamoney Ned Dam's Sire: Rams Lighthouse  
Production: \* Maternal: \*\*\*\*\* Lambing: \*  
Production Accuracy %: 36 Maternal Accuracy %: 25 Lambing Accuracy %: 16  
*Second prizewinner at Bannow-Rathangan Show*

## Michael Murphy MYI

147 Tysaxon Reg MYI 10044 Single 26.02.10 Genotype: NSIS: 1794G  
Sire: Turoe O.K. Dam: MYI 08035  
Sire's Sire: Mellorvale Masterpiece Dam's Sire: Turoe Max  
Production: Maternal: Lambing:  
Production Accuracy %: Maternal Accuracy %: Lambing Accuracy %:  
*O.K. was 4th two shear ram in All Ireland 2010*

148 Tysaxon Rex MYI 10011 Single 18.02.10 Genotype: NSIS: 1761G  
 Sire: Turoe O.K. Dam: MYI 07028  
 Sire's Sire: Mellorvale Masterpiece Dam's Sire: Turoe Jewel  
 Production: Maternal: Lambing:  
 Production Accuracy %: Maternal Accuracy %: Lambing Accuracy %:  
*O.K. was 4th two shear ram in All Ireland 2010*

Sean Murray

149 Billary Hill Rosco YPI 10014 Twin: 25.01.10 Genotype: NSIS: 1016  
 Sire: Baltier Nailer FEB 07712 Dam: IVI 06041  
 Sire's Sire: Goldies Matador Dam's Sire: Habistown Lancelot  
 Production: Maternal: Lambing:  
 Production Accuracy %: Maternal Accuracy %: Lambing Accuracy %:  
 150 Billary Hill Red Lion YPI 10007 Single 25.01.10 Genotype: NSIS: 1019  
 Sire: Roughan Laptop SJI 05025 Dam: YPI 05008  
 Sire's Sire: Springwell Keystone Dam's Sire: Larahirl Jensens  
 Production: Maternal: Lambing:  
 Production Accuracy %: Maternal Accuracy %: Lambing Accuracy %:

John Neville

151 Thornville Rambo UVI 10006 Twin: 03.02.10 Genotype: NSIS: 044499400694H  
 Sire: Millars Outstanding Dam: UVI 05011  
 Sire's Sire: Mellorvale Masterpiece Dam's Sire: Baltier Just Look  
 Production: Maternal: Lambing:  
 Production Accuracy %: Maternal Accuracy %: Lambing Accuracy %:  
*This lamb was reserve champion at Wexford County Show*  
 152 Thornville Ram 4 Ewe UVI 10013 Twin: 07.02.10 Genotype: NSIS: 044499400701D  
 Sire: Speenogue Orlando Dam: WHM 04078  
 Sire's Sire: Roughan Laptop Dam's Sire: Beechvale Judge  
 Production: Maternal: Lambing:  
 Production Accuracy %: Maternal Accuracy %: Lambing Accuracy %:  
*Dam was 2nd prize ewe in the 2006 All Ireland. Sire was male champion and reserve overall in 2009 All Ireland.*

Padraic Niland

153 Chesy Rainbow Quest PNI 10060 Single 30.01.10 Genotype: NSIS: 11951G  
 Sire: Etrrick Oki Doki Dam: PNI 08071  
 Sire's Sire: Knock Firefly Dam's Sire: Bailey's Master Class  
 Production: \*\*\* Maternal: \*\*\*\* Lambing: \*\*\*\*\*  
 Production Accuracy %: 26 Maternal Accuracy %: 19 Lambing Accuracy %: 17  
 154 Chesy Regal Monarch PNI 10064 E.T. 16.02.10 Genotype: NSIS: 11874 O  
 Sire: Tullagh Neptune Dam: PNI 04121  
 Sire's Sire: Castlecairn Keltic Star Dam's Sire: Hillhead I'm Yer Man  
 Production: \*\*\* Maternal: \*\*\* Lambing: \*\*\*\*\*  
 Production Accuracy %: 33 Maternal Accuracy %: 26 Lambing Accuracy %: 17  
*A full brother to the National Champion '09, sold to Proctor's farms for €10,000.*

**There will be a Red Mills €100 Meal Voucher  
 for all rams purchased between €450 and €600**

155 Chessy Rolls Royce PNI 10074 Single 22.02.10 Genotype: NSIS: 11950E  
 Sire: Ettrick Oki Doki Dam: PNI 07138  
 Sire's Sire: Knock Firefly Dam's Sire: Bailey's Mic Mac  
 Production: \*\*\* Maternal: \*\* Lambing: \*\*\*\*\*  
 Production Accuracy %: 24 Maternal Accuracy %: 20 Lambing Accuracy %: 17

Mark Noble

156 Kilcoursey Rolex XNI 10026 Single 15.02.10 Genotype: NSIS: 043103501064C  
 Sire: Shannagh Lucky Dam: RWI 08038  
 Sire's Sire: Muireisk Forever Dam's Sire: Shannagh Notorious  
 Production: Maternal: Lambing:  
 Production Accuracy %: Maternal Accuracy %: Lambing Accuracy %:

*Sire is a 1st prizewinner at All Ireland. Dam has won numerous championships and 1st prizes. A very stylish lamb*

157 Kilcoursey Rags to Riches XNI 10010 Twin: 23.01.10 Genotype: NSIS: 043103501063A  
 Sire: Mullan Northern Star Dam: XNI 06015  
 Sire's Sire: Castlecairn Keltic Star Dam's Sire: Shannagh Lucky  
 Production: Maternal: Lambing:  
 Production Accuracy %: Maternal Accuracy %: Lambing Accuracy %:

*This lamb has excellent breeding on both sides of his pedigree*

158 Kilcoursey Rules XNI 10023 Twin: 05.02.10 Genotype: NSIS: 043103501061F  
 Sire: Carnew Nipper Dam: XNI 06039  
 Sire's Sire: Glenside King 11 Dam's Sire: Shannagh Lucky  
 Production: Maternal: Lambing:  
 Production Accuracy %: Maternal Accuracy %: Lambing Accuracy %:

*Carnew Nipper was 2nd in this year's All Ireland in the Senior class; Nipper is an extremely powerful sheep*

Arthur & Patk. O'Keeffe

159 OKI 1007 Twin: 31.01.10 Genotype:ARR/ARR NSIS: 03071D  
 Sire: Tullagh Neptune Dam: OKI 08023  
 Sire's Sire: Castlecairn Keltic Star Dam's Sire: Ballybrooney New  
 Production: Maternal: Lambing:  
 Production Accuracy %: Maternal Accuracy %: Lambing Accuracy %:

160 OKI 10004 Twin: 30.01.10 Genotype: ARR/ARR NSIS: 03070B  
 Sire: Millars Outstanding Dam: OKI 08041  
 Sire's Sire: Mellorvale Masterpiece Dam's Sire: Ballybrooney New  
 Production: Maternal: Lambing:  
 Production Accuracy %: Maternal Accuracy %: Lambing Accuracy %:

Fergal O'Se

161 Emlach Rembrandt FSE 10006 E.T.09.02.10 Genotype: ARR/ARR NSIS: IE0427079749B  
 Sire: Tullagh Neptune Dam: LAF 05062  
 Sire's Sire: Castlecairn Keltic Star Dam's Sire: Tophill Joe HPH 03091  
 Production: Maternal: Lambing:  
 Production Accuracy %: Maternal Accuracy %: Lambing Accuracy %:

*Dam is a full sister of Fordafourie Cracker £32,000 sterling*

Eugene O'Sullivan

162 EOE 10004 Single

Sire: GAI 08026

Sire's Sire:

Production:

Production Accuracy %:

Genotype: NSIS:

Dam: MYI 05042

Dam's Sire:

Lambing:

Lambing Accuracy %:

Maternal:

Maternal Accuracy %:

Enda Quirke

163 EQI 10029 Single

Sire: Monard Prancer

Sire's Sire:

Production: \*\*

Production Accuracy %: 33

12.02.10

Genotype: NSIS: 04371302522

Dam: EQI 08025

Dam's Sire: Mullaghrafferty Mozart

Maternal: \*\*\*\*\*

Lambing: \*\*\*

Maternal Accuracy %: 23

Lambing Accuracy %: 12

164 EQI 10022 Single

Sire: Straidarran Pele

Sire's Sire: Ballinahone Oscar

Production: \*

Production Accuracy %: 31

01.02.10

Genotype: NSIS: 04371302515

Dam: EQI 03001

Dam's Sire: Enniscrone Ivanhoe

Maternal: \*\*\*\*\*

Lambing: \*\*\*\*\*

Maternal Accuracy %: 24

Lambing Accuracy %: 11

165 EQI 10041 Single

Sire: Straidarran Pele

Sire's Sire: Ballinahone Oscar

Production: \*\*

Production Accuracy %: 31

14.03.10

Genotype: NSIS: 04371302534

Dam: EQI 04003

Dam's Sire: Enniscrone Ivanhoe

Maternal: \*\*\*

Lambing: \*\*\*\*\*

Maternal Accuracy %: 24

Lambing Accuracy %: 11

Joe Ryan

166 Garristown Rino RJE 10001 Single 04.01.10

Sire: 7600

Sire's Sire:

Production:

Production Accuracy %:

Genotype: NSIS:

Dam: MYI 04052

Dam's Sire: Race Park Istabraq

Maternal:

Lambing:

Maternal Accuracy %:

Lambing Accuracy %:

Ann Stephenson

167 Ringwood ASI 10021 Single

Sire: Millars Oliver

Sire's Sire: Haltcliffe Kaiser

Production: \*\*\*\*\*

Production Accuracy %: 31

*Millars Oliver reserve champion Dungannon September 2008*

16.02.10

Genotype: NSIS: 01051G

Dam: ASI 07003

Dam's Sire: Ballyleeson Maestro

Maternal: \*

Lambing: \*

Maternal Accuracy %: 22

Lambing Accuracy %: 12

168 Ringwood ASI 10009 Twin:

Sire: Millars Oliver

Sire's Sire: Haltcliffe Kaiser

Production: \*\*\*\*

Production Accuracy %: 32

11.02.10

Genotype: NSIS: 01039C

Dam: ASI 06011

Dam's Sire: Greenhill Legend

Maternal: \*

Lambing: \*

Maternal Accuracy %: 23

Lambing Accuracy %: 12

Robert Walker

169 Kilcurley Reg 1000 Single 31.01.10 Genotype: NSIS:  
Sire: Figart Outstanding Dam:  
Sire's Sire: Dam's Sire:  
Production: Maternal: Lambing:  
Production Accuracy %: Maternal Accuracy %: Lambing Accuracy %:  
*He was 4th prize in the novice class at the Texel All Ireland 2010. His mother won 1st prize in aged ewe class at the All Ireland 2010.*

Liam & Eamon Walsh

170 Ballybrooney Rock EWI 10020 E.T. 07.02.10 Genotype: NSIS: 765  
Sire: Castlescreen O.J. Dam: EWI 08011  
Sire's Sire: Teiglum Magnum Dam's Sire: Tullagh Neptune  
Production: \*\*\*\* Maternal: \*\*\* Lambing: \*\*\*\*\*  
Production Accuracy %: 23 Maternal Accuracy %: 17 Lambing Accuracy %: 11  
*Male champion 2010 Texel All Ireland Championships. Full brother to All Ireland champion ewe lamb 2010. Grand dam bred the €5.400 Ballybrooney P.J., sold at Blessington 2009.*

171 Ballybrooney Rambo EWI 10021 E.T. 07.02.10 Genotype: NSIS: 766  
Sire: Castlescreen O.J. Dam: EWI 08011  
Sire's Sire: Teiglim Magnum Dam's Sire: Tullagh Neptune  
Production: \*\*\*\* Maternal: \*\*\* Lambing: \*\*\*\*\*  
Production Accuracy %: 23 Maternal Accuracy %: 17 Lambing Accuracy %: 11  
*Full brother to male champion 2010 Texel All Ireland*

172 Ballybrooney Ronaldo EWI 10009 Twin: 05.02.10 Genotype: NSIS: 754  
Sire: Kelso Oxygen Dam: EWI 08028  
Sire's Sire: Garn gour Nirvana Dam's Sire: Tullagh Neptune  
Production: \*\*\*\* Maternal: \* Lambing: \*\*\*\*\*  
Production Accuracy %: 20 Maternal Accuracy %: 18 Lambing Accuracy %: 14  
*3rd prize ram lamb at 2010 All Ireland championships*

John Wehrly

173 ZWI 10016 Single 27.01.10 Genotype: NSIS: IE043128402851F  
Sire: Mullaghglass Oliver Dam: WWB 02026  
Sire's Sire: Castlecairn Keltic Star Dam's Sire: Tullyear Landlord  
Production: Maternal: Lambing:  
Production Accuracy %: Maternal Accuracy %: Lambing Accuracy %:  
*Dam purchased from Blackstown flock. Sire novice champion Dungannon Premier Sale in 2008*

174 ZWI 10011 E.T. 26.01.10 Genotype: NSIS: 028500  
Sire: Mullaghglass Oliver Dam: GEI 06039  
Sire's Sire: Castlecairn Keltic Star Dam's Sire: Ettrick High Jinks  
Production: Maternal: Lambing:  
Production Accuracy %: Maternal Accuracy %: Lambing Accuracy %:  
*Dam cost €1200. She was champion at Virginia and Dundalk Shows. Same sire as previous lot. Great length.*

There will be a Red Mills €100 Meal Voucher  
for all rams purchased between €450 and €600

## Ellen Bailey

175 Bailey's Ramrod EBE 10029 Single 08.02.10 Genotype: ARR/ARR NSIS:  
Sire: Teiglum Magnum Dam: MSK 02066  
Sire's Sire: Dam's Sire: Craighead Hercules  
Production: Maternal: Lambing:  
Production Accuracy %: Maternal Accuracy %: Lambing Accuracy %:  
*MSK 02066 one of the best breeding ewes in the flock*

176 Bailey's Rum EBE 10012 Single 07.02.10 Genotype: ARR/ARR NSIS:  
Sire: Teiglum Magnum Dam: EBE 07026  
Sire's Sire: Dam's Sire: Milnbank Manhattan  
Production: Maternal: Lambing:  
Production Accuracy %: Maternal Accuracy %: Lambing Accuracy %:  
*From a very good breeding line*

## Kenneth Bird

177 Millfarm Relentless BIE 10003 Triplet 21.01.10 Genotype: NSIS: 8-1090  
Sire: Baltier Nailer Dam: BMI 08057  
Sire's Sire: Goldies Matador Dam's Sire: Duvarrenn Nugget  
Production: Maternal: Lambing:  
Production Accuracy %: Maternal Accuracy %: Lambing Accuracy %:  
*Nailer was bought for 8000 gns at Lanark, Matador bought for 12,000 gns - Index 305. Full brother sold at 8000 gns.*

## Michael J. Bird

178 Dunlever Rambo BMI 10004 Twin: 22.01.10 Genotype: NSIS: 7 1094  
Sire: Chessy Proud Prince Dam: BMI 08045  
Sire's Sire: Ettrick No Limits Dam's Sire: Larahirl Nelson  
Production: Maternal: Lambing:  
Production Accuracy %: Maternal Accuracy %: Lambing Accuracy %:  
179 Dunlever Rodge BMI 10034 Single 16.02.10 Genotype: NSIS: 9-1095  
Sire: Greenhill Punt Dam: BMI 08084  
Sire's Sire: Goldies Magnum Dam's Sire: Duvarren Nugget  
Production: Maternal: Lambing:  
Production Accuracy %: Maternal Accuracy %: Lambing Accuracy %:

## Alma & Lorraine Brennan

180 Roscommon Rock Star NBI 10023 Twin: 03.03.10 Genotype: NSIS: IE04396161273G  
Sire: Bailey's Nicefella 7520 Dam: NBI 06062  
Sire's Sire: Blackstown Monty WWB 06083 Dam's Sire: Galla Landmark FTG 05205  
Production: \*\*\*\*\* Maternal: \* Lambing: \*  
Production Accuracy %: 31 Maternal Accuracy %: 23 Lambing Accuracy %: 13  
181 Roscommon Rocky NBI 10003 Twin: 18.02.10 Genotype: NSIS: IE04396161253E  
Sire: Bailey's Nicefella 7520 Dam: NBI 06020  
Sire's Sire: Blackstown Monty WWB 06083 Dam's Sire: Glenhill King Flare 7023  
Production: Maternal: Lambing:  
Production Accuracy %: Maternal Accuracy %: Lambing Accuracy %:  
*Lambplus results will be available in pen*



182 Roscommon Rodney NBI 10022 Single 02.03.10 Genotype: NSIS: IE04396161272E  
 Sire: Blackstown Playboy 1 8129 Dam: NBI 07028  
 Sire's Sire: Fairywater Olympian FAO 08419 Dam's Sire: Greenhill Kaspar 6801  
 Production: \*\*\*\*\* Maternal: \* Lambing: \*\*\*\*\*  
 Production Accuracy %: 24 Maternal Accuracy %: 21 Lambing Accuracy %: 8

John J. Brennan

183 Lisgobbin Raider JBI 10022 Single 02.03.10 Genotype: NSIS: IE 04396161237B  
 Sire: Bailey's Nicefella 7520 Dam: ERI 06003  
 Sire's Sire: Blackstown Monty WWB 06083 Dam's Sire: Roughan Laptop 6856  
 Production: \*\*\*\*\* Maternal: \*\* Lambing: \*  
 Production Accuracy %: 36 Maternal Accuracy %: 27 Lambing Accuracy %: 16  
 184 Lisgobbin Rogue JBI 10009 Single 24.02.10 Genotype: NSIS: IE04396161224D  
 Sire: Bailey's Nicefella 7520 Dam: ERI 06012  
 Sire's Sire: Blackstown Monty WWB 06083 Dam's Sire: Roughan Laptop 6856  
 Production: \*\*\*\* Maternal: \*\*\* Lambing: \*  
 Production Accuracy %: 35 Maternal Accuracy %: 27 Lambing Accuracy %: 16

Walter Brennan

185 XWI 10063 Twin: 10.02.10 Genotype: NSIS: IE0434263-01188  
 Sire: Larahirl Nutter Dam: XWI 05018  
 Sire's Sire: Claybury Landmine Dam's Sire: Cluntagh Golden Eye  
 Production: Maternal: Lambing:  
 Production Accuracy %: Maternal Accuracy %: Lambing Accuracy %:  
*Larahirl Nutter was champion shearing at the Blessington Premier sale '08*  
 186 XWI 10077 Triplet 22.02.10 Genotype: NSIS: IE0434263-01202  
 Sire: Larahirl Nutter Dam: GEI 07024  
 Sire's Sire: Claybury Landmine Dam's Sire: Glenside Lord of the Ring  
 Production: Maternal: Lambing:  
 Production Accuracy %: Maternal Accuracy %: Lambing Accuracy %:

John D. Brooks

187 Race Park Respect IBI 10034 Single 30.01.10 Genotype: NSIS: 3150295909599  
 Sire: Craighead Masterpiece Dam: IBI 08023  
 Sire's Sire: Tophill Landmark Dam's Sire: Montalto Napoleon  
 Production: \*\*\*\* Maternal: \* Lambing: \*  
 Production Accuracy %: 33 Maternal Accuracy %: 21 Lambing Accuracy %: 16  
*Craighead Masterpiece 21000 gns Lanark 2006, sire of lambs to 8000 gns. IBI 10034 champion Texel at Athlone Show 2010, lamb with great conformation and skin*  
 188 Race Park Ringo IBI 10029 Triplet 28.01.10 Genotype: NSIS: 809594  
 Sire: Craighead Hercules Dam: IBI 06002  
 Sire's Sire: Ettrick Glenmoragie Dam's Sire: Duvarren Keepsake  
 Production: \*\*\*\*\* Maternal: \*\*\* Lambing: \*  
 Production Accuracy %: 41 Maternal Accuracy %: 33 Lambing Accuracy %: 20  
*Hercules cost 50000 gns, most successful ram in the history of the Texel breed, progeny grossing well in excess of £2 million. Dam 06002 one of the best and most consistent ewes in our flock.*

189 Race Park Reno IBI 10060 Single 25.02.10      Genotype:    NSIS:    509625  
 Sire: Bailey's Oasis E.T.                                      Dam: IBI 06023  
 Sire's Sire: Forkins Nijinsky                                Dam's Sire: Duvarren Keepsake  
 Production: \*\*\*\*\*                                      Maternal: \*\*\*\*                                      Lambing: \*\*\*  
 Production Accuracy %: 24      Maternal Accuracy %: 22      Lambing Accuracy %: 16  
*A super young lamb with excellent Lambplus figures. Bailey's Oasis E.T. brother to 2008 All Ireland champion ram lamb in Athenry and Bailey's One and Only and Bailey's Officer.*

Joe Byrne

190 BYE 10014 Single                                      09.02.10      Genotype:    NSIS:    03954F  
 Sire: EBE 08014    Dam: LPP 06055  
 Sire's Sire: Forkins Nijinsky GAF 07047              Dam's Sire: Ballybrooney Lion EWI 05028  
 Production:    Maternal:    Lambing:  
 Production Accuracy %:      Maternal Accuracy %:      Lambing Accuracy %:

191 BYE 10020 Single                                      10.02.10      Genotype:    NSIS:    3960E  
 Sire: EBE 08014    Dam: PNI 07042  
 Sire's Sire: Forkins Nijinsky GAF 07047              Dam's Sire: Ballybrooney Maradonna  
 Production:    Maternal:    Lambing:  
 Production Accuracy %:      Maternal Accuracy %:      Lambing Accuracy %:

192 BYE 10023 Single                                      10.02.10      Genotype:    NSIS:    03963E  
 Sire: EBE 08014    Dam: PNI 07126  
 Sire's Sire: Forkins Nijinsky GAF 07047              Dam's Sire: Bailey's Master Class 06005  
 Production:    Maternal:    Lambing:  
 Production Accuracy %:      Maternal Accuracy %:      Lambing Accuracy %:

Nicholas Byrne

193 Weststar Rocky NBE 10005 Twin: 06.02.10 Genotype: ARR/ARR NSIS: 297  
 Sire: Ettrick No Limits                                      Dam: NBE 08021  
 Sire's Sire: Thinacres Masambula                      Dam's Sire: Anglezarke Nimrod  
 Production:    Maternal:    Lambing:  
 Production Accuracy %:      Maternal Accuracy %:      Lambing Accuracy %:  
*2nd prize Open ram lamb at All Ireland. Dam is a super ewe who's twin brother was sold at this sale last year for 900 gns.*

194 Weststar Rebel NBE 10002 Triplet 05.02.10      Genotype:    NSIS:    295  
 Sire: Anglezarke Nimrod                                      Dam: NBE 07004  
 Sire's Sire: Castleknowe Matchmaker                  Dam's Sire: Craighead Hercules  
 Production:    Maternal:    Lambing:  
 Production Accuracy %:      Maternal Accuracy %:      Lambing Accuracy %:  
*6th prize Open ram lamb at All Ireland. Nimrod has bred sons to 12000 gns.*

Eric Campbell

195 Master Rio ECE 10008 Twin: 18.02.10              Genotype:    NSIS:    IE042211301864F  
 Sire: Clougher Python                                      Dam: PNI 07056  
 Sire's Sire: Haltcliffe Knock On                          Dam's Sire: Bailey's Master Class  
 Production:    Maternal:    Lambing:  
 Production Accuracy %:      Maternal Accuracy %:      Lambing Accuracy %:  
*6th prizewinner in Novice ram lamb class at Growvite All Ireland Championships 2010. Genotype available day of sale.*

Charlie Clarke Jr.

- 196 Mullaghrafferty Rouge CII 10018 Single 01.02.10 Genotype: NSIS: 29-501405-12138  
Sire: Roughan Laptop Dam: GMI 07033  
Sire's Sire: GRS 04070 Dam's Sire: HUI 06086  
Production: \*\*\* Maternal: \*\*\*\*\* Lambing: \*\*\*  
Production Accuracy %: 38 Maternal Accuracy %: 34 Lambing Accuracy %: 23
- 197 Mullaghrafferty Rascal CII 10042 Single 03.02.10 Genotype: NSIS: 29-501407-12163  
Sire: Ballynahone Nectar Dam: CII 08044  
Sire's Sire: Teiglum Magnum Dam's Sire: NVI 06051  
Production: \*\*\*\*\* Maternal: \* Lambing: \*\*\*\*\*  
Production Accuracy %: 30 Maternal Accuracy %: 20 Lambing Accuracy %: 18

Liam Coen

- 198 Lehinch Rob Roy LII 10034 Twin: 09.02.10 Genotype: NSIS: 01275B  
Sire: Bailey's Pele Dam: LII 07043  
Sire's Sire: Forkins O'Gara Dam's Sire: Roughan Laptop  
Production: Maternal: Lambing:  
Production Accuracy %: Maternal Accuracy %: Lambing Accuracy %:
- 199 Lehinch Raider LII 10032 Twin: 08.02.10 Genotype: NSIS: 01274J  
Sire: Ballybrooney Neptune Dam: LII 06033  
Sire's Sire: Craighead Hercules Dam's Sire: Glenhill King Flare  
Production: Maternal: Lambing:  
Production Accuracy %: Maternal Accuracy %: Lambing Accuracy %:
- 200 Lehinch Ring Master LII 10043 Single 10.02.10 Genotype: NSIS: 01277F  
Sire: Bailey's Pele Dam: LII 07044  
Sire's Sire: Forkins O'Gara Dam's Sire: Greenhill Lunasa  
Production: Maternal: Lambing:  
Production Accuracy %: Maternal Accuracy %: Lambing Accuracy %:

Paul Coyne

- 201 LCI 10021 Single 09.02.10 Genotype: NSIS: 04325981821  
Sire: Brague Paddy Power Dam: LCI 06109  
Sire's Sire: Brague Nelson Dam's Sire: Greenhill Lunasa  
Production: \*\*\*\* Maternal: \*\*\* Lambing: \*\*\*\*  
Production Accuracy %: 27 Maternal Accuracy %: 22 Lambing Accuracy %: 15
- 202 LCI 10092 Single 27.02.10 Genotype: NSIS: 04325981892  
Sire: Chessy Pop Idol Dam: LCI 07084  
Sire's Sire: Tullagh Neptune Dam's Sire: Greenhill Lunasa  
Production: \*\*\*\*\* Maternal: \* Lambing: \*\*\*\*\*  
Production Accuracy %: 31 Maternal Accuracy %: 24 Lambing Accuracy %: 17
- 203 LCI 10022 Twin: 09.02.10 Genotype: NSIS: 04325981822  
Sire: Brague Paddy Power Dam: LCI 08100  
Sire's Sire: Brague Nelson Dam's Sire: Moyvoon Nixon  
Production: \*\*\*\*\* Maternal: \* Lambing: \*  
Production Accuracy %: 26 Maternal Accuracy %: 20 Lambing Accuracy %: 15

Patrick D'Arcy

- 204 Ballywilliam Regal Monarch DAI 10003 Twin: 20.01.10 Genotype: NSIS: 398  
Sire: Graigues Ollie Dam: DAI 05014  
Sire's Sire: Knock Just Do It Dam's Sire: Kegworth Gary  
Production: Maternal: Lambing:  
Production Accuracy %: Maternal Accuracy %: Lambing Accuracy %:

Liam Dillon

- 205 Kilclammon Richie LDE 10018 Twin: 18.02.10 Genotype: NSIS: IE37-50076101317  
Sire: Bothar Bui Powerline JKE 09004 Dam: FRI 07043  
Sire's Sire: Ettrick Oki Doki Dam's Sire: Roughan Laptop  
Production: Maternal: Lambing:  
Production Accuracy %: Maternal Accuracy %: Lambing Accuracy %:

*Lambplus results available on pen.*

- 206 Kilclammon Roxy LDE 10035 Single 20.02.10 Genotype: NSIS: IE37-50076601334  
Sire: Bothar Bui Powerline JKE 09004 Dam: UVI 06026  
Sire's Sire: Ettrick Oki Doki Dam's Sire: Tullagh Loyal  
Production: Maternal: Lambing:  
Production Accuracy %: Maternal Accuracy %: Lambing Accuracy %:

*Lambplus results available on pen.*

William Doherty

- 207 Hillcrest Rocky YZI 10030 Twin: 03.02.10 Genotype: NSIS: 81263  
Sire: Millars Outstanding Dam: Y21 05008  
Sire's Sire: Mellorvale Masterpiece Dam's Sire: Knock He's The One  
Production: Maternal: Lambing:  
Production Accuracy %: Maternal Accuracy %: Lambing Accuracy %:

*Dam bred females to €2,600.*

- 208 Hillcrest Richie YZI 11039 Twin: 04.02.10 Genotype: NSIS: 6 1262  
Sire: Millars Outstanding Dam: YZI 05019  
Sire's Sire: Mellorvale Masterpiece Dam's Sire: Boat Jetsetter  
Production: Maternal: Lambing:  
Production Accuracy %: Maternal Accuracy %: Lambing Accuracy %:

*Reserve overall champion and male champion Bonagee 2010. Dam bred males to €1,300*

- 209 Hillcrest Rocket Man YZI 10050 Single 05.02.10 Genotype: NSIS: 2 1269 Sire: Millars  
Outstanding Dam: YZI 07067  
Sire's Sire: Mellorvale Masterpiece Dam's Sire: Blackstown Mr. Muscle  
Production: Maternal: Lambing:  
Production Accuracy %: Maternal Accuracy %: Lambing Accuracy %:

*Smart headed lamb. Dam of this lamb was overall champion Finn Valley 2009 and Bonagee 2010. Dam is the top ewe in the flock.*

Anthony Donnelly

- 210 Ballyglass Radar DII 10002 Twin: 07.02.10 Genotype: NSIS: IE043546800696E  
Sire: Tullagh Neptune Dam: DII 03005  
Sire's Sire: Greenhill Incas 6393  
Production: Maternal: Lambing:  
Production Accuracy %: Maternal Accuracy %: Lambing Accuracy %:

*DII 03005 bred Athenry Supreme Champion 2005, sold for 800 gns. Dam of DII 03005 bred Roscommon Supreme Champion 2005 and Athenry Reserve 2006.*

211 Ballyglass Ronaldo DII 10003 Twin: 08.02.10 Genotype: NSIS: IE043546800697G  
 Sire: Tullagh Neptune Dam: DII 05011  
 Sire's Sire: Dam's Sire: Chessy Kingsway 6771  
 Production: Maternal: Lambing:  
 Production Accuracy %: Maternal Accuracy %: Lambing Accuracy %:

*Kingsway 1st prize group of 3 2004, cost 2,200 gns.*

212 Ballyglass Romeo DII 10004 Twin: 08.02.10 Genotype: NSIS: IE043456800698J  
 Sire: Tullagh Neptune Dam: DII 05011  
 Sire's Sire: Dam's Sire: Chessy Kingsway 6771  
 Production: Maternal: Lambing:  
 Production Accuracy %: Maternal Accuracy %: Lambing Accuracy %:

*Reared as a pet, Kingsway 1st prize group of 3 2004, cost 2,200 gns.*

Pat & Barry Farrell

213 PFI 10035 Single 17.02.10 Genotype: NSIS: 0437093 835  
 Sire: Kiltarriff Panucci Dam: PFI 06028  
 Sire's Sire: Ballydonaghy Nijinsky Dam's Sire: Oberstown Krockett  
 Production:\*\*\*\* Maternal:\*\*\*\* Lambing:\*\*\*\*  
 Production Accuracy %: 32 Maternal Accuracy %: 22 Lambing Accuracy %: 9

214 PFI 10014 Single 10.02.10 Genotype: NSIS: 0437093814  
 Sire: Springwell Orient Dam: PFI 06038  
 Sire's Sire: Waen Maradonna Dam's Sire: Oberstown Krockett  
 Production: Maternal: Lambing:  
 Production Accuracy %: Maternal Accuracy %: Lambing Accuracy %:

Patk. Friel

215 Loughros Rob RO3 Twin: 27.01.10 Genotype: NSIS:  
 Sire: Bailey's Ocean Dam: REI 05002  
 Sire's Sire: Dam's Sire: Springwell Keystone  
 Production: Maternal: Lambing:  
 Production Accuracy %: Maternal Accuracy %: Lambing Accuracy %:

Mary Gallagher

216 YGI 10008 Single 26.01.10 Genotype: NSIS: 9 378  
 Sire: Tullagh Neptune Dam: YGI 08031  
 Sire's Sire: Castlecairn Keltic Star Dam's Sire: String Nutcracker  
 Production: Maternal: Lambing:  
 Production Accuracy %: Maternal Accuracy %: Lambing Accuracy %:  
*This ram is sired by one of the top breeding rams in Ireland at the moment, Tullagh Neptune. This lamb has all the characteristics of his father, good head, good top end and wool to match, stands well on all four legs, was first prizewinner at Nationals 2010 novice class and was reserve male champion*

217 YGI 10028 Twin: 02.02.10 Genotype: NSIS: 2398  
 Sire: Silverhill Outspoken Dam: YGI 08018  
 Sire's Sire: Hogstown Nelson Dam's Sire: Larahlrl Nice Fellow  
 Production: Maternal: Lambing:  
 Production Accuracy %: Maternal Accuracy %: Lambing Accuracy %:  
*This lamb has very good wool and good muscle*



225 Larahirl Rocky GEI 10018 E.T. 02.02.10      Genotype:    NSIS:    01984H  
 Sire: Glenside King                                      Dam: GEI 02024  
 Sire's Sire:    Dam's Sire: Turin Gold  
 Production:    Maternal:                                      Lambing:  
 Production Accuracy %:                                      Maternal Accuracy %:                                      Lambing Accuracy %:

Ryan Greene

226 Culdaff Rambo EGE Single      02.02.10      Genotype:    NSIS:    IE0414661 01981B  
 Sire: Tophill Knockout                                      Dam: MJH 082214  
 Sire's Sire:    Dam's Sire: Castleknowe Matchmaker  
 Production:    Maternal:                                      Lambing:  
 Production Accuracy %:                                      Maternal Accuracy %:                                      Lambing Accuracy %:

Patrick Joyce

227 Recess Racer PJE 1 Twin:      10.02.10      Genotype:    NSIS:  
 Sire: Anglezarke Nimrod                                      Dam: PJE 08004  
 Sire's Sire: Castleknowe Matchmaker                                      Dam's Sire: Miller Milford  
 Production:    Maternal:                                      Lambing:  
 Production Accuracy %:                                      Maternal Accuracy %:                                      Lambing Accuracy %:  
*5th in novice All Ireland. Good headed lamb. Anglezarke Nimrod has bred lambs, which made 12,000  
 gns in Scotland. Both dam and sire ARR/ARR*

## RAM LAMBS – SECOND BALLOT

John McGee

228 Muckish Ring Master DGI 10099 Single 18.03.10 Genotype:    NSIS:    1144  
 Sire: Glenside Lone Ranger                                      Dam: BMW 05052  
 Sire's Sire: Watchknowe Jimmy's Pride                                      Dam's Sire: Brage I.O.U.  
 Production:    Maternal:                                      Lambing:  
 Production Accuracy %:                                      Maternal Accuracy %:                                      Lambing Accuracy %:  
*Very young lamb. Maternal brother to Muckish Platinum*

229 Muckish Rigger DGI 10082 Twin: 22.02.10      Genotype:    NSIS:    1145  
 Sire: Clinterty Las Vegas                                      Dam: DGI 08027  
 Sire's Sire: Baltier King    Dam's Sire: Forkins Ladbros  
 Production:    Maternal:                                      Lambing:  
 Production Accuracy %:                                      Maternal Accuracy %:                                      Lambing Accuracy %:

Sean McGee

230 Navac Royal ZEI 10052 Twin: 31.01.10      Genotype:    NSIS:    772  
 Sire: Mullaghrafferty Knave CII 04011                                      Dam: ZEI 07061  
 Sire's Sire: Tamnamoney Jolly Roger SRY 03033                                      Dam's Sire: Turbo Legal RJR 05765  
 Production: \*\*\*\*    Maternal: \*                                      Lambing: \*\*\*\*  
 Production Accuracy %: 24                                      Maternal Accuracy %: 44                                      Lambing Accuracy %: 35  
 231 Navac Ram ZEI 10026 Twin:    18.01.10      Genotype:    NSIS:    746  
 Sire: Ballybrooney Phoenix EWI 09018                                      Dam: ZEI 07050  
 Sire's Sire: Tullagh Neptune CJT 07023                                      Dam's Sire: Turbo Legal RJR 05765  
 Production: \*\*\*\*    Maternal: \*\*                                      Lambing: \*\*\*\*\*  
 Production Accuracy %: 35                                      Maternal Accuracy %: 25                                      Lambing Accuracy %: 17



John & Colm McHugh

- 232 Greenhill Ronaldo HUI 10152 Single 17.02.10 Genotype: NSIS: IE43743102962  
Sire: Enniscrone Patriot GAI 09023 Dam: HUI 08126  
Sire's Sire: Douganhill McFly GCK 06073 Dam's Sire: Chessy Nic Nac PNI 07015  
Production: \*\*\*\*\* Maternal: \* Lambing: \*\*\*\*\*  
Production Accuracy %: 39 Maternal Accuracy %: 25 Lambing Accuracy %: 19  
*Ronaldo top 1% production Index; top 20% lambing Index. Sire: Patriot 3rd hogget ram Sheep 2010*
- 233 Greenhill Red Rum HUI 10131 Single 15.02.10 Genotype: NSIS: IE43743102941  
Sire: Enniscrone Patriot GAI 09023 Dam: HUI 05078  
Sire's Sire: Douganhill McFly GCK 06073 Dam's Sire: Kingsland Kouger VPK 04051  
Production: \*\*\*\* Maternal: \*\*\* Lambing: \*\*\*\*\*  
Production Accuracy %: 39 Maternal Accuracy %: 28 Lambing Accuracy %: 18  
*Red Rum 5 star overall sheep value; top 10% overall Index and top 5% lambing Index, Sire; Patriot 3rd hogget ram Sheep 2010*
- 234 Greenhill Rainbow HUI 10123 Twin: 14.02.10 Genotype: NSIS: IE43743102933  
Sire: McArthur Prince of Dance ARE 09004 Dam: HUI 03109  
Sire's Sire: Muirensk Northern Dancer MSK 07634 Dam's Sire: Ringwood Inishmor ASI 02014  
Production: \*\* Maternal: \*\*\*\*\* Lambing: \*\*\*  
Production Accuracy %: 40 Maternal Accuracy %: 30 Lambing Accuracy %: 21  
*Dam HUI 03109 All Ireland aged ewe Tullamore '05. Rainbow top 5% maternal Index.*
- 235 Greenhill Robot HUI 10069 Single 20.01.10 Genotype: NSIS: IE43743102879  
Sire: McArthur Prince of Dance ARE 09004 Dam: HUI 07123  
Sire's Sire: Muirensk Northern Dancer MSK 07634 Dam's Sire: Roughan Laptop SJI 05025  
Production: \*\*\*\*\* Maternal: \*\*\* Lambing: \*  
Production Accuracy %: 36 Maternal Accuracy %: 28 Lambing Accuracy %: 23  
*Sire; Prince of Dance 1st hogget ram Sheep 2010*
- 236 Greenhill Ruby HUI 10132 Twin: 15.02.10 Genotype: NSIS: IE43743102942  
Sire: Enniscrone Patriot GAI 09023 Dam: HUI 07124  
Sire's Sire: Douganhill McFly GCK 06073 Dam's Sire: Roughan Laptop SJI 05025  
Production: \*\*\* Maternal: \*\*\*\*\* Lambing: \*\*\*\*\*  
Production Accuracy %: 40 Maternal Accuracy %: 29 Lambing Accuracy %: 21  
*Ruby 5 star overall sheep value, top 20%; Sire; Patriot 3rd hogget ram Sheep 2010*

Shane McHugh

- 237 UJI 10018 Single 29.01.10 Genotype: NSIS: 823  
Sire: Cambwell Laird Dam: UJI 08009  
Sire's Sire: Bailey's Nimrod Dam's Sire:  
Production: Maternal: Lambing:  
Production Accuracy %: Maternal Accuracy %: Lambing Accuracy %:
- 238 UJI 10035 Single 21.02.10 Genotype: NSIS: 840  
Sire: Miller Maradonna Dam: UJI 05009  
Sire's Sire: Dam's Sire:  
Production: Maternal: Lambing:  
Production Accuracy %: Maternal Accuracy %: Lambing Accuracy %:

Anne Murphy

- 239 Foundry Roundup PXI 10048 Single 05.02.10 Genotype: NSIS: 3751606201448  
Sire: Greenhill Otto Dam: PXI 07060  
Sire's Sire: Cluntagh Klondyke Dam's Sire: Foundry Ketchup  
Production: \*\*\*\*\* Maternal: \* Lambing: \*\*\*\*\*  
Production Accuracy %: 44 Maternal Accuracy %: 32 Lambing Accuracy %: 24  
*Great shape and size all round*
- 240 Foundry Ringo PXI 10046 Single 05.02.10 Genotype: NSIS: 3751606701446  
Sire: Foundry Ketchup Dam: PXI 04035  
Sire's Sire: Carrowdore Highlite Dam's Sire: Hillhead Ferrari  
Production: \*\*\*\*\* Maternal: \*\* Lambing: \*  
Production Accuracy %: 46 Maternal Accuracy %: 36 Lambing Accuracy %: 25  
*Dam and sire consistent breeders*
- 241 Foundry Ronnie PXI 10016 Twin: 02.02.10 Genotype: NSIS: 3751606401416  
Sire: Greenhill Otto Dam: PXI 07012  
Sire's Sire: Cluntagh Klondyke Dam's Sire: Foundry Ketchup  
Production: \*\*\*\*\* Maternal: \* Lambing: \*\*  
Production Accuracy %: 44 Maternal Accuracy %: 33 Lambing Accuracy %: 25  
*Smart tall lamb with shape*

Padraic Niland

- 242 Chessy Rock Solid PNI 10050 Single 29.01.10 Genotype: NSIS: 11873B  
Sire: Ettrick Oki Doki Dam: PNI 08073  
Sire's Sire: Knock Firefly Dam's Sire: Bailey's Mic Mac  
Production: \*\* Maternal: \*\*\* Lambing: \*\*\*\*\*  
Production Accuracy %: 26 Maternal Accuracy %: 20 Lambing Accuracy %: 17
- 243 Chessy Rolled Gold PNI 10049 Single 29.01.10 Genotype: NSIS: 11870E  
Sire: Livery Prince Jim Dam: PNI 07060  
Sire's Sire: Tamnamoney Ned Dam's Sire: Bailey's Master Class  
Production: \*\*\*\* Maternal: \*\*\* Lambing: \*\*\*\*\*  
Production Accuracy %: 20 Maternal Accuracy %: 17 Lambing Accuracy %: 15  
*Dam 4th prizewinner shearling ewe Farm Fest*
- 244 Chessy Rocket Man PNI 10051 Single 29.01.10 Genotype: NSIS: 11872J  
Sire: Ettrick Oki Doki Dam: PNI 07016  
Sire's Sire: Knock Firefly Dam's Sire: Ballybrooney Maradonna  
Production: \*\*\* Maternal: \*\* Lambing: \*\*\*\*\*  
Production Accuracy %: 27 Maternal Accuracy %: 21 Lambing Accuracy %: 18

Arthur & Patk. O'Keeffe

- 245 OKI 10012 Twin: 01.02.10 Genotype: ARR/ARR NSIS: 03072F  
Sire: Millars Outstanding Dam: OKI 08011  
Sire's Sire: Mellorvale Masterpiece Dam's Sire: Cairness Kingdom  
Production: Maternal: Lambing:  
Production Accuracy %: Maternal Accuracy %: Lambing Accuracy %:

246 OKI 10027 Twin: 03.02.10 Genotype: NSIS: 03084B  
 Sire: Millars Outstanding Dam: OKI 08046  
 Sire's Sire: Mellorvale Masterpiece Dam's Sire: Tullagh Nesa  
 Production: Maternal: Lambing:  
 Production Accuracy %: Maternal Accuracy %: Lambing Accuracy %:

Liam & Eamon Walsh

247 Ballybrooney Ranger EWI 10014 Twin: 06.02.10 Genotype: NSIS: 759  
 Sire: Kelso Oxygen Dam: EWI 08022  
 Sire's Sire: Garn Gour Nirvana Dam's Sire: Tullagh Neptune  
 Production: \*\*\*\* Maternal: \*\* Lambing: \*\*\*\*\*  
 Production Accuracy %: 19 Maternal Accuracy %: 17 Lambing Accuracy %: 14

*Grand dam was All Ireland reserve overall champion in 2005*

248 Ballybrooney Roger EWI 10006 Twin: 05.02.10 Genotype: NSIS: 751  
 Sire: Tullagh Neptune Dam: EWI 07017  
 Sire's Sire: Castlecairn Keltic Star Dam's Sire: Ballybrooney Maradonna  
 Production: \*\*\* Maternal: \* Lambing: \*\*\*\*\*  
 Production Accuracy %: 35 Maternal Accuracy %: 25 Lambing Accuracy %: 20

249 Ballybrooney Rum EWI 10051 Single 11.03.10 Genotype: NSIS: 796  
 Sire: Ballybrooney New Dam: EWI 06021  
 Sire's Sire: Cairness Master Craftsman Dam's Sire: Tophill Joe  
 Production: \*\* Maternal: \*\*\* Lambing: \*\*  
 Production Accuracy %: 32 Maternal Accuracy %: 25 Lambing Accuracy %: 16  
*Dam bred female champion Blessington 2008. Dam is full sister to Ballybrooney Maradonna, sold for €3000.*

John Wehrly

250 ZWI 10027 Single 03.02.10 Genotype: NSIS: 0 2849C  
 Sire: Mullaghglass Oliver Dam: ZWI 08006  
 Sire's Sire: Castlecairn Keltic Star Dam's Sire: Foundry Ivan  
 Production: Maternal: Lambing:  
 Production Accuracy %: Maternal Accuracy %: Lambing Accuracy %:

*Good tight skin lamb. Sire great breeding sheep.*

251 ZWI 10017 Single 27.01.10 Genotype: NSIS: 0 2848A  
 Sire: Mullaghglass Oliver Dam: ZWI 06007  
 Sire's Sire: Castlecairn Keltic Star Dam's Sire: Clanrye Jack  
 Production: Maternal: Lambing:  
 Production Accuracy %: Maternal Accuracy %: Lambing Accuracy %:

*Great length lamb*

Ellen Bailey

252 Bailey's Rock EBE 10014 E.T. 07.02.10 Genotype: ARR/ARR NSIS:  
 Sire: Teiglum Magnum Dam: EBE 08011  
 Sire's Sire: Dam's Sire: Forkins Nijinsky GAF 07047  
 Production: Maternal: Lambing:  
 Production Accuracy %: Maternal Accuracy %: Lambing Accuracy %:

*From an excellent family*

253 Bailey's EBE 10036 Twin: 08.02.10 Genotype: ARR/ARR NSIS:  
 Sire: Teiglum Magnum Dam: EBE 07047  
 Sire's Sire: Dam's Sire: Mainview Lionheart KMR 05014  
 Production: Maternal: Lambing:  
 Production Accuracy %: Maternal Accuracy %: Lambing Accuracy %:  
*EBE 07047 one of the biggest ewes in the flock*

Michael J. Bird

254 Dunlever Rascal BMI 10049 Twin: 27.02.10 Genotype: NSIS: 2-1096  
 Sire: Duvarren Nugget Dam: BMI 04096  
 Sire's Sire: Carrowdore Highlite Dam's Sire: Castle Joker  
 Production: Maternal: Lambing:  
 Production Accuracy %: Maternal Accuracy %: Lambing Accuracy %:  
 255 Dunlever Rupert BMI 10066 Single 19.03.10 Genotype: NSIS: 4-1097  
 Sire: Bailey's Pivotal Dam: BMI 08011  
 Sire's Sire: Forkins O'Gara Dam's Sire: Duvarren Nugget  
 Production: Maternal: Lambing:  
 Production Accuracy %: Maternal Accuracy %: Lambing Accuracy %:

Charlie Clarke Jnr.

256 Mullaghrafferty Royal CII 10041 Twin: 02.02.10 Genotype: NSIS: 29-501403-12161  
 Sire: Foundry Nickel Dam: CII 06103  
 Sire's Sire: PXI 04086 Dam's Sire: SRY 03033  
 Production:\*\*\*\* Maternal: \* Lambing: \*  
 Production Accuracy %: 37 Maternal Accuracy %: 30 Lambing Accuracy %: 20  
 257 Mullaghrafferty Rival CII 10063 Twin: 22.02.10 Genotype: NSIS: 29-501409-12183  
 Sire: Castlecor Nutcracker Dam: CII 07055  
 Sire's Sire: Milnbank Hitman Dam's Sire: GGG 05066  
 Production: \*\*\*\*\* Maternal: \* Lambing: \*\*\*\*\*  
 Production Accuracy %: 28 Maternal Accuracy %: 20 Lambing Accuracy %: 17

Liam Coen

258 Lehinch Rip van Winkle LII 10010 Single 07.02.10 Genotype: NSIS: 01271C  
 Sire: Teiglum Magnum Dam: EBE 08044  
 Sire's Sire: Dam's Sire: Forkins Nijinsky  
 Production: Maternal: Lambing:  
 Production Accuracy %: Maternal Accuracy %: Lambing Accuracy %:  
 259 Lehinch Rambo LII 10044 Single 11.02.10 Genotype: NSIS: 01278H  
 Sire: Bailey's Pele Dam: LII 04024  
 Sire's Sire: Forkins O'Gara Dam's Sire: Teiglum Jackpot  
 Production: Maternal: Lambing:  
 Production Accuracy %: Maternal Accuracy %: Lambing Accuracy %:

**There will be a Red Mills €100 Meal Voucher  
 for all rams purchased between €450 and €600**

Paul Coyne

- 260 LCI 10017 Single 08.02.10      Genotype:    NSIS:    04325981817  
Sire: Larahlrl Neptune              Dam: LCI 08022  
Sire's Sire: Glenside Lord of the Ring      Dam's Sire: Knock Muscleman  
Production: \*\*\*\*\*              Maternal: \*\*\*\*              Lambing: \*  
Production Accuracy %: 37      Maternal Accuracy %: 23      Lambing Accuracy %: 21
- 261 LCI 10075 Single 25.02.10      Genotype:    NSIS:    04325981875  
Sire: Chessy Pop Idol              Dam: LCI 06004  
Sire's Sire: Tullagh Neptune              Dam's Sire: Roughan Laptop  
Production: \*\*\*\*              Maternal: \*\*              Lambing: \*\*\*\*\*  
Production Accuracy %: 21      Maternal Accuracy %: 26      Lambing Accuracy %: 19  
*This lamb has 5 star rating for overall sheep value. His sire was 3rd prizewinner at last year's Premier sale*
- 262 LCI 10045 Triplet 16.02.10      Genotype:    NSIS:    04325981845  
Sire: Ballybrooney Neptune              Dam: LCI 07055  
Sire's Sire: Cairness Master Craftsman      Dam's Sire: Greenhill Lunasa  
Production: \*\*\*              Maternal: \*\*\*\*\*              Lambing: \*  
Production Accuracy %: 38      Maternal Accuracy %: 28      Lambing Accuracy %: 20

Pat & Barry Farrell

- 263 PFI 10022 Single 14.02.10      Genotype:    NSIS:    0437093821  
Sire: Silverhill Onsló              Dam: PFI 07053  
Sire's Sire: Mellorvale Masterpiece      Dam's Sire: Oberstown Magnum  
Production:              Maternal:              Lambing:  
Production Accuracy %:      Maternal Accuracy %:      Lambing Accuracy %:  
264 PFI 10029 Twin: 16.02.10      Genotype:    NSIS:    0437093829  
Sire: Silverhill Onsló              Dam: PFI 06013  
Sire's Sire: Mellorvale Masterpiece      Dam's Sire: Oberstown Krockett  
Production: \*\*\*\*\*              Maternal: \*              Lambing: \*\*\*\*\*  
Production Accuracy %: 36      Maternal Accuracy %: 24      Lambing Accuracy %: 11

Ronan Gallagher

- 265 Enniscrone Rollover GAI 10002 Single 29.01.10      Genotype:    NSIS:  
Sire: Millars Outstanding              Dam: GAI 05059  
Sire's Sire: Mellorvale Masterpiece      Dam's Sire: Springwell Jupiter  
Production:              Maternal:              Lambing:  
Production Accuracy %:      Maternal Accuracy %:      Lambing Accuracy %:  
*Dam bred Enniscrone Nob Mor sold for €3000 Blessington '07. Millars Outstanding Lanark Champion '08, sold for €29,000*
- 266 Enniscrone Roger GAI 10022 Single 05.02.10      Genotype:    NSIS:  
Sire: Knock Firefly              Dam: GAI 08016  
Sire's Sire:              Dam's Sire: Tullagh Lexus  
Production:              Maternal:              Lambing:  
Production Accuracy %:      Maternal Accuracy %:      Lambing Accuracy %:

There will be a Red Mills €100 Meal Voucher  
for all rams purchased between €450 and €600

# Growwite Texel All-Ireland 2010



**John & Colum McHugh**  
1st Prize Senior Ram



**John & Colum McHugh**  
1st Prize Shearling Ram



**Liam & Eamon Walsh**  
1st Prize Ram Lamb  
& Male Champion &  
Best Opposite Sex  
To Champion



**Judge Leslie Beacon**



# Growrite Texel All-Ireland 2010



Left to Right  
**Brendan Crowe**  
(Growrite Sponsor)  
**Michael Murphy**  
**Minister Brendan Smith**



**Paraic Niland**  
1st Prize Shearling  
Ewe & Female  
Champion & Overall  
Champion



**Patrick & Arthur O'Keefe**  
Reserve Female  
Champion



New Website  
[www.irishtexel.com](http://www.irishtexel.com)

Log on today to view  
Upcoming Shows and Sales  
Past Shows, Sales & Reports  
Members & Breeders Information  
Farm Features  
Industry Links

# Heptavac-P *plus*<sup>®</sup>

At the heart of a healthy flock

PASTEURELLA  
IN THE THROAT

*Two proven  
killers* are on  
your farm

CLOSTRIDIA  
IN THE SOIL

**IT'S TIME TO GET YOUR REPLACEMENTS  
ON THE HEPTAVAC-P PLUS SYSTEM**

**GIVE TWO DOSES – FOUR TO SIX WEEKS APART**

Legal Category: **LM** in R.O.I. Further information is available from: Intervet Schering Plough, Boghall Road, Bray, Co. Wicklow. Tel: (01) 2050900



# ALL YEAR ROUND PERFORMANCE



40kg Midi-tub



22.5kg  
Mini-tub

## EXTRA HIGH ENERGY

Crystalyx is the highest energy feed lick on the market - it is also fully mineralised.

Crystalyx plus good quality forages is sufficient feed for most situations. Meals will be necessary for early lambing or multiple births.

Crystalyx doesn't break up in the weather and lasts a long time because the product is hard at 99% dry matter due to a heating process.

1 Mini-tub will last 20 ewes approx 3 weeks at a cost of approx 6 cents per ewe per day.

**It take some licking!**

David Johnson Tel: 078 50494861

e-mail: david.johnson@caltech-crystalyx.co.uk web: www.caltech-crystalyx.co.uk

# Texels thrive on Tracesure and tyfon partnership

A family of Texel breeders who maximise the growth rates and fertility of their flocks by grazing on tyfon say this would not be an option if they didn't supplement with Animax trace element boluses.

John Davies and his sons, Hywel and John Eirian, grow tyfon as buffer for their Texels but before they started bolusing, lambs were developing white muscle disease as well as goitre due to goitrogens in the crop.

Thanks to the Tracesure boluses – which provide a slow release of selenium, iodine and cobalt over the grazing period – this is no longer a problem.

"I intend to keep growing tyfon because it is a cheap source of protein and a good cover for new leys but I wouldn't dream of grazing tyfon without using the boluses because the Texels need selenium, iodine and cobalt to prevent any problems with fertility and to maximise growth," says John



**John Eirian Davies supplements his Texels with Tracesure boluses.**

Davies, who runs the Aman flock near Ammanford.

He boluses his Texel ewes and ram lambs at weaning. "If we didn't bolus I am confident we wouldn't have the growth rates we are getting," he says.

John Eirian, who runs the Teilo flock at Llwynyrinn Farm, Capel Issac, boluses once before his lambs go onto the flock in May and again in the first week of August. "The performance of the flock in the sales since growing the crop has been unprecedented, the flock has broken its average and topline returns in each of the four years since we started growing tyfon," he says.

**For more information call:**

**Eire**

**N.I.**

Rory Dicker

Sam Thompson

087 063 5950

07795 434 986



**Tracesure boluses provide a slow release of selenium, iodine and cobalt when sheep graze tyfon.**

**ANIMAX**  
veterinary technology

[www.animax-vet.ie](http://www.animax-vet.ie)

## Pedigree / Commercial Lamb Feeds Feeding for Performance



### 18% No. 1 Lamb Cooked Starter

Specially formulated as a starter creep feed for young commercial and pedigree lambs. Contains a unique blend of cooked cereals and proteins.

### 17% No. 2 Lamb Creep Feed

A high energy feed specifically formulated to supply the nutrient requirements of pedigree / commercial lambs from the first creep feed, through finishing, to show / sale. Extremely nourishing and palatable feed.

For nutritional advice please contact:

The Nutrition Department  
Connolly's RED MILLS  
Goresbridge, Co. Kilkenny  
Tel: 059 977 5800  
Fax: 059 977 5378



# CONDITIONS OF SALE

1. The highest bidder to be the purchaser subject to paragraph 5. If any dispute shall arise between two or more bidders then the lot in dispute to be put up again and re-sold, or the auctioneer may declare the purchaser.
2. Purchasers to give their name and place of abode, and pay a deposit of 20% in part payment for each lot, or the whole of the purchase money, immediately or on the fall of the hammer if required.
3. All lots to be cleared away at the buyers expense at the close of the sale, to be at the risk of the purchaser from the time the lot is sold and to be taken with all faults and errors of description.
4. Purchasers at this sale not complying with the above conditions will be subject, without further notice, to have their lots resold whether by public auction or by private contract, the deposit money will be forfeited and any deficiency with all expenses attending such resale to be made good by the defaulters at this present sale.
5. No rams to be sold at less than €250 and no ewe will be sold less than €200. Buyers will be charged a fee of 5% of the sale price.
6. The first 6 lots in the male and female section if unsold can be re-run after the first 30 lots in each corresponding category.
7. All animals are sold as they stand and the purchaser is deemed to have examined each animal and fully satisfied himself/herself about the sheep prior to the sale.
8. The sellers and the auctioneers have described the sheep to the best of their ability and knowledge and any implied or express opinions, warranty or representation, statutory or otherwise howsoever, whether as to the capabilities of the sheep for stock or otherwise is hereby excluded.
9. Rams will be sold in the order in which they appear in the catalogue saving the Champion and Reserve Champion.
10. All lots are on the market from the first bid - when the auctioneers hammer falls the vendor may refuse or accept the final bid. No further bids are allowed.

## IMPORTANT

The sales inspectors will inspect and cull any sheep which in their opinion, have been brushed or trimmed save for the squaring of the tail as well as sheep incorrectly tattooed. Culled sheep may not go through the ring. All sheep passing the pre-sale inspection must be put through the sales ring, unless the sheep is obviously unwell.



http://www

Sheep Ireland® is assembling Ireland's first ever National Sheep Breeding Database

**The Database will include:**

- Commercial & Pedigree Flocks.
- User Friendly Screens for data recording.
- New Euro - Star Indices on all animals.
- Management Reports for Flockowners e.g.
- Lambing Report
- Growth Report
- Maternal Performance Report

Go to [www.sheep.ie](http://www.sheep.ie) or phone 1850 600 900 to find out more

Euro - Star Indices will be displayed in Sales Catalogues this season.  
Watch out for the sheep with the Stars!



**Growvite**



# **LAMBTHRIVE**

**GROWVITE SHEEP / GROWVITE LAMB provides  
IODINE SELENIUM COBALT VITAMIN E  
and many other nutrients essential for  
THRIVE in young lambs**

**GROWVITE SHEEP/ GROWVITE LAMB  
A WELL PROVEN HEALTH ENHANCER FOR SHEEP**

**GROWVITE FROM UNIVET**



**Tel: 049 5553203**