

# Premier Show & Sale

Blessington Mart, Co. Wicklow

12<sup>th</sup> & 13<sup>th</sup> August 2016



**Show Friday 12<sup>th</sup> August at 2pm**  
**Sale Saturday 13<sup>th</sup> August at 11am**

J.P. & M. DOYLE LTD, M.R.I.C.S.  
Auctioneers & Livestock Salesmen  
105 Terenure Road East, Dublin 6  
Tel: 01-4903201 Email: mart@jpmdoyle.ie  
Day of Sale: (045) 865107 / 891423

*..Making headlines for forty years*

# Texel Sales **Dates 2016**

Blessington Premier Show & Sale	Fri & Sat	12th & 13th August
Tullamore (Multibreed)	Sat	27th August
Blessington (Multibreed)	Sat	24th September
Blessington In Lamb Ewe Sale	Sat	03rd December

## **Donegal**

---

Raphoe	Fri	26th August
Raphoe	Fri	16th September
Raphoe	Fri	07th October
Raphoe In Lamb Ewe Sale	Fri	18th November

## **West Region**

---

Roscommon	Sat	27th August
Athenry	Mon	05th September
Delvin	Thurs	15th September
Tuam	Tues	20th September
Maam Cross		TBC
Roscommon 2nd Sale	Sat	24th September
Athenry	Mon	26th September
Ballinasloe	Thurs	06th October
Mountbellew	Sat	15th October
Ballinasloe In Lamb Ewe Sale	Fri	09th December

## **North Connacht**

---

Ballinrobe	Sat	20th August
Ballinrobe	Fri	09th September
Ballina	Tues	20th September

## **North East**

---

Cootehill	Sat	10th September (2pm)
Carnaross	Fri	30th September (12pm)
Cootehill	Sat	24th September(6pm)
Cootehill In Lamb Ewe Sale	Fri	30th December

## **South East**

---

Tullow	Tues	30th August
New Ross	Mon	05th Sept (pm)
Enniscorthy	Wed	07th September

## **South West**

---

Milltown	Thurs	08th Sept (pm)
Macroon	Tues	27th Sept
Roscrea (Multibreed)	Thurs	29th Sept (pm)

**Hiltex Ewe Sale – Sat 20 Aug 2016 Ballinrobe Mart, for details 086 8422386**

More sales dates may be confirmed for regions post publication of this notice. Please check **www.irishtexel.com** to obtain the most current sales dates list.

# Classes

1. Shearling Ewe
2. Ewe Lamb
3. Shearling Ram
4. Open Ram Lamb
5. LambPlus Ram Lamb
6. Novice Ram Lamb
7. Group of 3 Ram Lambs

Rams can only be exhibited in one class with the exception of the Group of 3

Lambplus Classes: Any ram lamb that is not entered into the Open class with 4 or 5 stars for Replacement or Terminal is entitled to enter this class.

All Sheep will be sold in catalogue order with exception of the Male & Female, Champion and Reserve Champion.

Female Champion & Reserve Champion will be sold after Lot 25. Male Champion & Reserve Champion will be sold after Lot 120.

Judge: Mr. Kerr Jarvie, Duncryne Flock. Scotland

## Section Order

Shearling Ewes	1 – 55
Ewe lambs	56 – 84
Shearling Rams	85 – 145
Ram Lambs	146 – 322

Email: [info@irishtexel.com](mailto:info@irishtexel.com)

Website: [www.irishtexel.com](http://www.irishtexel.com)

Like us on  Irish Texel Sheep

To get information on promotions and events in your area, text your name and county to 087 – 3907540

(Note: information will only be used for promotion of events and news within the Irish Texel Sheep Society, no data will be forwarded to any third party for marketing purposes.)

### **The Irish Texel Sheep Society**

Chairperson: Arthur O’Keeffe 086 8135804

Secretary: Sinéad Brophy 087 3552992

Incoming Chairperson: Michael Bird 086 8164127

#### **All correspondence to:**

The Secretary, Kellistown Farm, Kellistown, Carlow.

Email: [info@irishtexel.com](mailto:info@irishtexel.com)

# Prize Winners

	1 <sup>st</sup>	2 <sup>nd</sup>	3 <sup>rd</sup>	4 <sup>th</sup>	5 <sup>th</sup>	6 <sup>th</sup>
<b>Class 1</b> Shearling Ewe						
<b>Class 2</b> Ewe Lamb						
<b>Class 3</b> Shearling Ram						
<b>Class 4</b> Open Ram Lamb						
<b>Class 5</b> LambPlus Ram Lamb						
<b>Class 6</b> Novice Ram Lamb						
<b>Class 7</b> Group of 3 Lambs						

Female Champion		Reserve Female Champion	
Male Champion		Reserve Male Champion	
<b>Overall Champion 2016</b>		<b>Reserve Overall Champion 2016</b>	

# LAMLAC<sup>®</sup>

Volac's complete range of lambing products will help you rear strong, healthy lambs



Call now for more information and advice  
or to receive your FREE Healthy Lambing Guide.  
Volac Ireland, Church Street, Killeshandra, Co. Cavan  
T. 00 353 49 4334755 Locall: 00800 86522522  
Email: [infoireland@volac.com](mailto:infoireland@volac.com) Web site: [www.volac.ie](http://www.volac.ie)

volac<sup>®</sup>

# Give Your Flock a Clean Bill of Health

## Fluke & Worm Solutions from Chanelle



[www.chanellegroup.ie](http://www.chanellegroup.ie)

  
**chanelle**

**Animec 0.8 mg/ml Oral Solution for Sheep** contains Ivermectin, and is used for the control of Roundworms, Stomach worms, Lungworms & Nasal bots in Sheep, LM VPA: 10987/70/1.

**Ridafiuke** contains Rafoxanide 30 mg/ml, controls immature and mature fluke in Sheep, LM VPA: 10987/13/1.

**Albex 2.5%** contains 25 mg Albendazole, controls Roundworms, Lungworms, Tapeworms and Adult Liver Fluke in Sheep, LM VPA:10879/5/1



Pioneering **solutions** in animal health

# Give your flock optimum levels of all 4 essential trace elements

# Tracesure®



Copper\*

Cobalt

Iodine

Selenium

- ✓ Enhances ewe health, fertility & milk quality
- ✓ Supports lamb vigour & growth
- ✓ Lasts for 5-6 months

**COSTS AS LITTLE AS 1 CENT/DAY**



*\* Ask your supplier for advice about our products, with or without copper*

PLUS... support growth, development and health in your pre-ruminating lambs with Pardevit®



**ANIMAX**  
veterinary technology

Contact Flor Ryan on 086 811 5560 or visit [www.animax-vet.com](http://www.animax-vet.com) for a supplier in your area or advice about the products

Follow us at Animax Limited



# CONGRATULATIONS TO THE TEXEL SOCIETY ON THEIR 40TH ANNIVERSARY



Slaughter Tag



EID Tag



Mart Tag



Tissue Tag

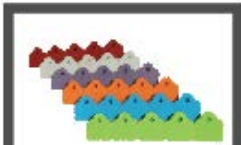

Long Term  
Management Tags

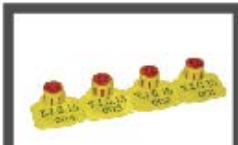

Ped Code Print



Disc Colours

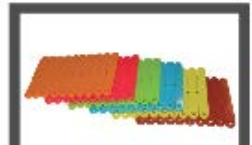

Short Term  
Management Tags



**FREEPHONE:  
1800-303-635**

Browns Grove  
Tuam, Co. Galway

[www.cormactagging.ie](http://www.cormactagging.ie)  
[info@cormactagging.ie](mailto:info@cormactagging.ie)



## Females Vendor List

Tony Bates - The Hill, Kilmore, Co. Wexford	13
Kenneth Bird - Millfarm, Dunlever House, Trim, Co. Meath	59
Michael Bird - Millfarm, Dunlever, Trim, Co. Meath	64
John J Brennan - Lisgobbin, Roscommon, Co. Roscommon	60, 78, 9
Alma & Lorraine Brennan - Lisgobbin, Roscommon, Co. Roscommon	10, 56, 76
Liam & David Coen - Lehinch, Hollymount, Co. Mayo	75, 84
Gerard & Ann Connolly - Ballinacurra, Rathgormack, Carrick-On-Suir, Co. Waterford	12, 42
Ryan Doherty - Urrisma, Clonmany, Co. Donegal	57, 58, 77
William Doherty - Galdonagh, Glebe, Manorcunningham, Co. Donegal	66, 80
Roger Doherty - Urrismana, Clonmany, Co. Donegal	15, 44
Anthony E Donnelly - Ballyglass, Scardaune, Claremorris, Co. Mayo	30
Michael Dwyer - Donamon, Roscommon, Co. Roscommon	69, 70, 81
Pat & Barry Farrell - Oberstown, Tara, Co. Meath	32, 55, 72, 83
Mary Gallagher - Ballinamonamona, Glanworth, Co. Cork	28, 53
Mikey & Eamon Gallagher - Ballinamongree, Glanworth, Co. Cork	33
Peter Gibbons - Macetown, Tara, Co. Meath	14, 43
Patrick & Brendan Hanley - Keellogues, Edgeworthstown, Co. Longford	31, 65
Patrick Joyce - Cahir, Recess, Co. Galway	4
David Keane - Cloineshill, Newport, Co. Mayo	1, 38, 6
Shane Keane - Cloineshill, Newport, Co. Mayo	5
Cyril Keane - Ballinamana West, Clarenbridge, Co. Galway	68
Patrick Leonard - Glasdrummond, Smithborough, Co. Monaghan	34, 73
Pat Lyons - Turoe, Bullaun, Loughrea, Co. Galway	3, 37
Sean McGee - Lattaglohan, Crosskeys, Co. Cavan	71, 82
John, Colm & Michael Mchugh - Cnoc Glas, Lisnashannagh, Carrickmacross, Co. Monaghan	19, 20, 21, 48, 49
Rodney Mclaughlin - Clara, Isle Of Doagh, Clonmany, Co. Donegal	63
Daire & Enda Mcmanamon - Derrylahan, Newport, Co. Mayo	2, 36
Garrett Murphy - Garavilla, Clougher Head, Co. Louth	74
William Murphy (Snr) - Sheffield House, Aughanure, Ballylinan, Athy, Co. Laois	29, 54
Danny Murray - Biliary, Pettigo, Co. Donegal	26, 27, 52
John Neville - Brownstown, Murrinstown, Co. Wexford	23, 24, 50, 67
Padraic Niland - Chessy, Kinvara, Co. Galway	25, 51
Enda Quirke - Newtown, Hill Of Down, Enfield, Co. Meath	62, 79
Flor Ryan - Lawn, Downings, North Prosperous, Co. Kildare	16, 17, 18, 45, 46, 47
Johnny Ryan - Lawn, Downings North, Prosperous, Co. Kildare	39, 40, 7, 8
Jackie Ryan - Caropiro, Thomastown, Enfield, Co. Meath	11, 41
G,C & M Taylor - Hilton Park, Clones, Co. Monaghan	22
Robert Walker - Kilcurley, Manister, Croom, Co. Limerick	35, 61

# Males Vendor List

Ellen Bailey - Coolcommon, Batterstown, Co. Meath	174, 175, 277
Tony Bates - The Hill, Kilmore, Co. Wexford	90
Kenneth Bird - Millfarm, Dunlever House, Trim, Co. Meath	214, 305
Michael Bird - Millfarm, Dunlever, Trim, Co. Meath	206, 207, 300
Kenneth Brazil - Toureen, Ballymacarbry, Clonmel, Co. Waterford	134, 99
Alma & Lorraine Brennan - Lisgobbin, Roscommon, Co. Roscommon	124, 245
John J Brennan - Lisgobbin, Roscommon, Co. Roscommon	121, 192
John D Brooks - Race Park, Taughmaconnell, Ballinasloe, Co. Roscommon	258, 259, 260, 321, 322
Joe & Michael Byrne - Deputy'S Pass Farm, Glenealy, Co. Wicklow	243
Eric Campbell - Vicars, Choroland, Tuam, Co. Galway	170, 171, 275
John Canty - Pubblestown, Kildalkey, Co. Meath	168, 169, 273, 274
Alex Clarke - Alepat, Boyerstown, Navan, Co. Meath	88
Charles Clarke Jnr - Mullaghrafferty, Carrickmacross, Co. Monaghan	197, 198, 199, 293, 294
Liam & David Coen - Leinch, Hollymount, Co. Mayo	154, 155, 156, 267, 268
Patrick Conneely - Dunloughan Road, Bunowen Ballyconneely, Co. Galway	126
Gerard & Ann Connolly - Ballinacurra, Rathgormack, Carrick-On-Suir, Co. Waterford	118, 239
Paul Coyne - Rathgranagher, Cloghans Hill, Tuam, Co. Mayo	225, 226, 311, 312
Aidan & David Craig - Ballygoggan, Clonard, Co. Meath	249
Liam Dillon - Kilclammon, New Ross, Co. Wexford	202, 297
William Doherty - Galdonagh, Glebe, Manorcunningham, Co. Donegal	208, 209, 301, 302
Roger Doherty - Urrismana, Clonmany, Co. Donegal	252, 253, 319
Ryan Doherty - Urrisma, Clonmany, Co. Donegal	159
Anthony E Donnelly - Ballyglass, Scardaune, Claremorris, Co. Mayo	211, 212, 304
John Donohoe - Ballybur, Cuffesgrange, Co. Kilkenny	111, 112, 113, 142, 143
Michael Dwyer - Donamon, Roscommon, Co. Roscommon	196
Boylan Family - Haylands, Blessington, Co. Wicklow	218
Pat & Barry Farrell - Oberstown, Tara, Co. Meath	103, 137, 186, 187, 286, 287
Mikey & Eamon Gallagher - Ballinamongree, Glanworth, Co. Cork	213
Noel Gallagher - Gortnessy, Pettigo, Co. Donegal	237
Joseph Gallagher - Carrowcarden, Enniscrone, Co. Sligo	107
Mary Gallagher - Ballinamonamona, Glanworth, Co. Cork	132, 161, 98
Ronan Gallagher - Carrowcarden, Enniscrone, Co. Sligo	178, 179, 180, 280, 281, 282

James Garrivan - Belclare, Westport, Co. Mayo	219, 220, 221, 308, 309
Peter Gibbons - Macetown, Tara, Co. Meath	128, 86
Patrick & Brendan Hanley - Keellogues, Edgeworthstown, Co. Longford	256
Eddie Hanlon - Dunbar, Dunbur Upper, Wicklow	229
Michael Haverty - Dunblaney, Dunmore, Co. Galway	122
Patrick Joyce - Cahir, Recess, Co. Galway	204, 205, 299
Shane Keane - Cloineshill, Newport, Co. Mayo	248, 298
Cyril Keane - Ballinamana West, Clarenbridge, Co. Galway	102, 257
David Keane - Cloineshill, Newport, Co. Mayo	244
James Kelly - 270 Carbury Village, Carbury, Co. Kildare	177, 279
James Kelly Jnr - 270 Carbury Village, Carbury, Co. Kildare	222
Thomas Kenny - Hillswood, Kilconnell, Ballinasloe, Co. Galway	246, 247, 316, 317
Thomas Kenny Jnr - Ballinderry, Kilconnell, Ballinasloe, Co. Galway	224
John Kidd - Cranemore, Kildavin, Enniscorthy, Co. Wexford	119, 228
Brian Kirkham - Drumsillagh, Drumconrath, Navan, Co. Meath	158, 269
Pearse Leonard - Glassdrummond, Smithboro, Co. Monaghan	123
Conor Lyons - Turoe, Bullaun, Loughrea, Co. Galway	242
Pat Lyons - Turoe, Bullaun, Loughrea, Co. Galway	232, 233, 234, 313, 314
Paul Mcdonnell - Ellinure, Newbliss, Co. Monaghan	129, 94
Enda Mcdonnell - Ellinure, Newbliss, Co. Monaghan	162
John Mcgee - Massinass, Cresslough, Co. Donegal	250, 251, 318
Sean Mcgee - Lattaglohan, Crosskeys, Co. Cavan	200, 201, 295, 296
John Mcgloin - 3 Dun Ard, Knockcroghery, Co. Roscommon	240
Bros. Mchugh - Speenogue, Burt, Lifford, Co. Donegal	235, 236, 315
John, Colm & Michael Mchugh - Cnoc Glas, Lisnashannagh, Carrickmacross, Co. Monaghan	149, 150, 151, 152, 263, 264, 265, 266
Shane Mchugh - Figart, Dunfanaghy, Co. Donegal	172, 173, 276
Rodney Mclaughlin - Clara, Isle Of Doagh, Clonmany, Co. Donegal	166, 167, 272
Peter Mcloughlin - Isle Of Doagh, Clonmany, Co. Donegal	153
Daire & Enda Mcmanamon - Derrylahan, Newport, Co. Mayo	127, 157, 85
Malachy Mcmeel - Corry, Emyvale, Co. Monaghan	210, 303
Amanda & Jessica Mcmeel - Corry, Emyvale, Co. Monaghan	223, 310
Garrett Murphy - Garavilla, Clougher Head, Co. Louth	238
Pat Murphy - Corstown, Kilmanagh, Co. Kilkenny	254, 255, 320
Michael & Aidan Murphy - Belcarrig, Gorey, Co. Wexford	176, 278
Anne Murphy - Belcarrig, Gorey, Co. Wexford	193, 194, 195, 291, 292
William Murphy (Snr) - Sheffield House, Aughanure, Ballylinan, Athy, Co. Laois	133, 91, 92
Danny Murray - Biliary, Pettigo, Co. Donegal	108, 109, 140, 141

Neville Myles - Legaltion, Ballyshannon, Co. Donegal	163, 164, 165, 270, 271
John Neville - Brownstown, Murrinstown, Co. Wexford	117, 181, 182, 183, 283, 284
Gerard Niland - Chessy, Kinvara, Co. Galway	160, 93
Padraic Niland - Chessy, Kinvara, Co. Galway	184, 185, 285
Fergal O'Sé - Church Cross, Ventry, Tralee, Co. Kerry	215, 216, 306, 307
Arthur & Patrick O'Keeffe - Annakisha House, Mallow, Co. Cork	188, 189, 190, 191, 288, 289, 290
Fergal O'Sé - Church Cross, Ventry, Tralee, Co. Kerry	215, 216, 306, 307
Enda Quirke - Newtown, Hill Of Down, Enfield, Co. Meath	130, 131, 95, 96, 97
Clive Rothwell - 3 Park Green Phelim Wood, Tullow, Co. Carlow	125
Flor Ryan - Lawn, Downings, North Prosperous, Co. Kildare	114, 115, 116, 144, 145
Jackie Ryan - Caropiro, Thomastown, Enfield, Co. Meath	104, 138
Joseph Ryan - The Rath, Garristown, Co. Dublin	110
Johnny Ryan - Lawn, Downings North, Prosperous, Co. Kildare	100, 101, 135, 136
G,C & M Taylor - Hilton Park, Clones, Co. Monaghan	89
Padraig Treacy - Gailey, Knockcroghery, Co. Roscommon	227
Edward Tynan - Garrandarragh, Mullinavat, Via Waterford, Co. Kilkenny	241
Robert Walker - Kilcurley, Manister, Croom, Co. Limerick	106, 139, 203
Martin Walsh - Carnaculla, Swinford, Co. Mayo	230
Jack Walsh - Ballykeeran, Bullaun Loughrea, Co. Galway	120
Gerard & Martin Warde - Winfield Rd Menlough, Ballinasloe, Co. Galway	231
John Wehrly - Broughattin, Ravensdale, Dundalk, Co. Louth	105
Thomas Whelan - Barmoney Ballyhogue, Enniscorthy, Co. Wexford	87
Richard Wilson - Shannagh, Raphoe, Co. Donegal	146, 147, 148, 261, 262
Sam Wilson - Shannagh, Raphoe, Co. Donegal	217

**Important: The Pedigree Information printed in this catalogue is as supplied by or on behalf of the breeder. The responsibility for the accuracy of the information therefore rests solely with the breeder and not Sheep Ireland.**

Sheep Ireland EuroStars



### Background

Sheep Ireland was established "To achieve the greatest possible improvement, from genetic and other factors, in the profitability of the national sheep flock for the benefit of the Irish farmers and sheep industry".

### How to select a ram fit for purpose?

Evaluations should **never be the only tool** you use when selecting animals for breeding. Animals must also be examined to ensure the animal is also physically correct; an animal that is not physically correct (ie. mouth, feet, etc.) cannot compensate for this fault regardless of its evaluation and should be avoided for breeding purposes.

### Catalogue Explanation

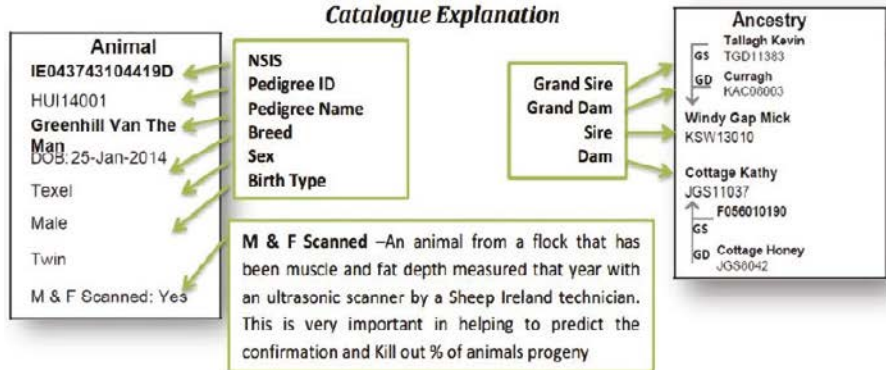

### EuroStars – How to interpret them

- Each star represents where the animal ranks on each index in 20% bounds
- **One star** represents the **bottom 20%** of the breed
- **Five star** represents the **top 20%** of the breed
- The higher the stars, the higher the predicted profitability of that animal

### Rank

- This figure indicates more precisely where the animals rank within the breed. eg. Top 11% (see example below)
- This is displayed with the black pointer, the further to the right these are on the scale, the better its position with the breed.



### Acc % (Accuracy%)

- This figure is very important as it represents the amount of data behind each evaluation. Where Acc is low, much less emphasis should be placed on the evaluation, and vice versa.
- This is displayed with the grey pointer, the further to the right these are on the scale, the more information this evaluation is based on. e.g. Acc 43% (see example above)

#### Acc % parameters

V.Poor, 0% - 14%      Poor, 15% - 24%  
Fair, 25% - 34%      Good, 35% - 49%  
V.Good, 50% and above

### Indexes & Traits

- 1) **Replacement (€1.126)** – If a farmer desires a ram to breed both lambs both for slaughter and replacement ewe lambs then they should select a ram based on this index. The bulk of this index is a combination of Lamb Survivability, Days to Slaughter, No. of lambs born & Daughters milk. The € value beside the index represents the difference in profit that each lamb sired from this ram will have.
- 2) **Terminal (€0.542)** – If a farmer desires a ram to breed only lambs for slaughter then they should select a ram based on this index. The bulk of this index is a combination of Lamb Survivability and Days to Slaughter. The € value beside the index represents the difference in profit that each lamb sired from this ram will have.
- 3) **Days to slaughter** – This ranks animals on their genetic ability to grow. The index associated with this trait represents the difference in the predicted number of days required for the progeny of this ram to reach the desired slaughtered weight compared with other animals of the same breed.
- 4) **Lamb Survivability** – This ranks animals based on lambing ease and lamb survival rate. Every positive % point on this index is an extra lamb surviving to 40 days and vice versa.
- 5) **No. of Lambs Born** – This ranks animals based on the predicted prolificacy of the females from this animal compared with other animals of the same breed
- 6) **Daughters Milk** – This ranks animals based on the predicted milking performance of their daughters compared with other animals of the same breed

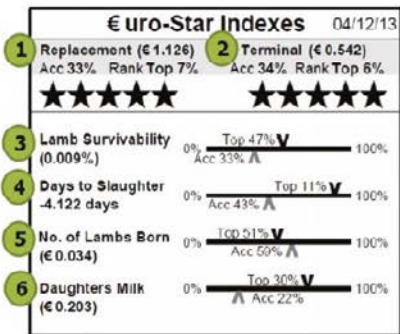

### RamSearch.ie

The Sheep Ireland Online Ram search is also available at [ramsearch.ie](http://ramsearch.ie); you can use this tool to get the most up to date evaluations for a ram, to search for rams by county, breed and current evaluation ratings.

### Contact Us

To Find out more about EuroStar rams, LambPlus or the Online Ram search you can visit [www.sheep.ie](http://www.sheep.ie), E-mail [query@sheep.ie](mailto:query@sheep.ie), or Call us on 1850 601 901

# Shearling Ewes - Ballot 1

<b>Lot: 1</b>	<b>Owner: David Keane (DQI: 54%); Cloineshill, Newport, Co. Mayo</b> <b>Breeder: David Keane; Cloineshill, Newport, Co. Mayo</b>	
<b>Animal</b> <b>IE043416502033C</b> DKF15008 <b>Glenvale Wild One</b>  DOB: 07-Feb-2015 Texel Female Et	<b>Ancestry</b> GS <b>Hexel Lexus</b> MBZ05195 GD <b>Gargour</b> CJN05023 ↓ <b>Gargour Nobleman</b> CJN07610  <b>Teiglum</b> CFT1100932 ↑ <b>Teiglum Rembrandt</b> GS CFT100185 GD <b>Teiglum</b> CFT085719	<b>€uro-Star Indexes</b> 25/07/2016 Replacement (€-0.086) <b>Terminal (€0.492)</b> Acc 35% Rank Top 41% Acc 34% Rank Top 21% ★★★★★
		Lamb Survivability (0.173%) 0% <b>Top 39% V</b> 100% Days to Slaughter -4.518 days 0% <b>Top 23% V</b> 100% No. of Lambs Born (€-0.051) 0% <b>Top 46% V</b> 100% Daughters Milk (€-0.108) 0% <b>Top 48% V</b> 100%
<b>Comment:</b> Dam is a maternal sister to dam of RDS Champions of Champions winner 2015		

<b>Lot: 2</b>	<b>Owner: Daire &amp; Enda Mcmanamon (DQI: 39%); Derrylahan, Newport, Co. Mayo</b> <b>Breeder: Daire &amp; Enda Mcmanamon; Derrylahan, Newport, Co. Mayo</b>	
<b>Animal</b> <b>IE043573805023A</b> DEE15023 <b>Derrylahan</b>  DOB: 03-Feb-2015 Texel Female Et	<b>Ancestry</b> GS <b>Kelso Picasso</b> MBZ09040 GD <b>Tullagh</b> CJT09081 ↓ <b>Tullagh Saracen</b> CJT1100211  <b>Derrylahan</b> DEE13012 ↑ <b>Haddo Ringleader</b> GS KWJ10063 GD <b>Gargour</b> CJN085516	<b>€uro-Star Indexes</b> 25/07/2016 Replacement (€-0.268) <b>Terminal (€0.513)</b> Acc 26% Rank Btm 49% Acc 25% Rank Top 20% ★★★★★
		Lamb Survivability (0.434%) 0% <b>Top 21% V</b> 100% Days to Slaughter -4.671 days 0% <b>Top 21% V</b> 100% No. of Lambs Born (€-0.152) 0% <b>Btm 44%</b> 100% Daughters Milk (€-0.198) 0% <b>Btm 43%</b> 100%
<b>Comment:</b> Dam was All Ireland Reserve Champion 2013		

<b>Lot: 3</b>	<b>Owner: Pat Lyons (DQI: 18%); Turoe, Bullaun, Loughrea, Co. Galway</b> <b>Breeder: Pat Lyons; Turoe, Bullaun, Loughrea, Co. Galway</b>	
<b>Animal</b> <b>IE042421602260D</b> LPP15057  DOB: 24-Feb-2015 Texel Female Twin	<b>Ancestry</b> GS <b>Etrick Rainbow Warrior</b> GGH1000041 GD <b>Master</b> ECE12022 ↓ <b>Master Waterboy</b> ECE14020  <b>Turoe</b> LPP1000050 ↑ <b>Turoe Marshall</b> GS LPP06114 GD <b>Turoe</b> LPP08023	<b>€uro-Star Indexes</b> 25/07/2016 Replacement (€0.337) <b>Terminal (€0.121)</b> Acc 32% Rank Top 20% Acc 36% Rank Btm 38% ★★★★★★
		Lamb Survivability (0.207%) 0% <b>Top 37% V</b> 100% Days to Slaughter -2.412 days 0% <b>Top 49% V</b> 100% No. of Lambs Born (€0.22) 0% <b>Top 21% V</b> 100% Daughters Milk (€1.017) 0% <b>Top 22% V</b> 100%
<b>Comment:</b> Genotype ARR/ARR (Innovis)		

<b>Lot: 4</b>		<b>Owner: Patrick Joyce (DQI: 46%); Cahir, Recess, Co. Galway</b> <b>Breeder: Patrick Joyce; Cahir, Recess, Co. Galway</b>	
<b>Animal</b> <b>IE045203900219A</b> PJE15009 <b>Recess</b>  DOB:03-Feb-2015 Texel Female Triplet	<b>Ancestry</b>		<b>€uro-Star Indexes</b> 25/07/2016
	GS Sportsmans Trojan II BGS1200587 GD Knock HAK1100165 ↓ <b>Knock Ursus</b> HAK1300523 <b>Ballybrooney</b> EWI13028 ↑ GS Wayside Topgun AFC12001 GD Ballybrooney EWI08028		<b>Replacement (€0.055)</b> <b>Terminal (€0.762)</b> Acc 39% Rank <b>Top 33%</b> Acc 40% Rank <b>Top 7%</b> <b>★★★★★</b> <b>★★★★★</b> <b>Lamb Survivability</b> Poor                      Excellent (0.643%)    0%  100% <b>Days to Slaughter</b> Top 23% <b>V</b> -4.496 days    0%  100% <b>No. of Lambs Born</b> <b>V</b> Btm 21%    100% (€-0.405)    0%  100% <b>Daughters Milk</b> Top 37% <b>V</b> 100% (€0.464)    0%  100%
<b>Comment:</b> Very sweet hogget born as a triplet			

<b>Lot: 5</b>		<b>Owner: Shane Keane (DQI: 43%); Cloineshill, Newport, Co. Mayo</b> <b>Breeder: Shane Keane; Cloineshill, Newport, Co. Mayo</b>	
<b>Animal</b> <b>IE043416502038D</b> AIE15001 <b>Glenalainn Wild Thing</b>  DOB:04-Feb-2015 Texel Female Et	<b>Ancestry</b>		<b>€uro-Star Indexes</b> 25/07/2016
	GS Baltier Panther FEB09977 GD Sportsman'S BGS09142 ↓ <b>Sportsmans Superstar</b> BGS1100223 <b>Teiglum Princess</b> CFT096692 ↑ GS Knock Oregano HAK08960 GD Teiglum CFT07834		<b>Replacement (€0.163)</b> <b>Terminal (€0.334)</b> Acc 33% Rank <b>Top 27%</b> Acc 33% Rank <b>Top 37%</b> <b>★★★★★</b> <b>★★★★★</b> <b>Lamb Survivability</b> Poor                      Excellent (-0.265%)    0%  100% <b>Days to Slaughter</b> Top 22% <b>V</b> -4.635 days    0%  100% <b>No. of Lambs Born</b> Top 14% <b>V</b> 100% (€0.338)    0%  100% <b>Daughters Milk</b> Top 49% <b>V</b> 100% (€0.077)    0%  100%
<b>Comment:</b> Dam is a full sister to the dam of Teiglum Thunder			

<b>Lot: 6</b>		<b>Owner: David Keane (DQI: 54%); Cloineshill, Newport, Co. Mayo</b> <b>Breeder: David Keane; Cloineshill, Newport, Co. Mayo</b>	
<b>Animal</b> <b>IE043416502057D</b> DKF15013 <b>Glenvale Western Dream</b> DOB:22-Mar-2015 Texel Female Single	<b>Ancestry</b>		<b>€uro-Star Indexes</b> 25/07/2016
	GS Strathbogie Smokey Blue IJS1100074 GD Clarks DCX1101031 ↓ <b>Clarks Unforgettable</b> DCX1302324 <b>Teiglum Olwyn</b> CFT085705 ↑ GS Craighead Masterpiece CMC06285 GD Teiglum CFT05209		<b>Replacement (€-0.508)</b> <b>Terminal (€0.329)</b> Acc 22% Rank <b>Btm 35%</b> Acc 24% Rank <b>Top 37%</b> <b>★★★</b> <b>★★★★★</b> <b>Lamb Survivability</b> Poor                      Excellent (-0.279%)    0%  100% <b>Days to Slaughter</b> Top 20% <b>V</b> -4.757 days    0%  100% <b>No. of Lambs Born</b> <b>V</b> Btm 36%    100% (€-0.237)    0%  100% <b>Daughters Milk</b> Top 27% <b>V</b> 100% (€0.81)    0%  100%
<b>Comment:</b> Dam is a full sister to dam of Teiglum Tornado			





<b>Lot: 10</b>	<b>Owner: Alma &amp; Lorraine Brennan (DQI: 77%); Lisgobbin, Roscommon, Co. Roscommon</b> <b>Breeder: Alma &amp; Lorraine Brennan; Lisgobbin, Roscommon, Co. Roscommon</b>	
<b>Animal</b> <b>IE043961601502D</b> NBI15010 <b>Roscommon</b>  DOB:08-Feb-2015 Texel Female Single	<b>Ancestry</b> GS Knock Ursus HAK1300523 GD Ballybrooney EWI09004 ↓ <b>Doon Hill Viking</b> MHE14001  <b>Roscommon</b> NBI13002 ↑ GS Springwell Superstar GRS11436 GD Roscommon NBI09001	<b>€uro-Star Indexes</b> 25/07/2016 <b>Replacement (€0.702)</b> <b>Terminal (€0.649)</b> Acc 35% Rank Top 10%    Acc 36% Rank Top 11% ★★★★★★    ★★★★★★  <b>Lamb Survivability</b> Poor    Top 16% V    Excellent (0.524%)    0%    ————    Acc 39.2%    100%  <b>Days to Slaughter</b> Top 14% V -5.477 days    0%    ————    Acc 47%    100%  <b>No. of Lambs Born</b> V Btm 46% (€-0.135)    0%    ————    Acc 33%    100%  <b>Daughters Milk</b> Top 11% V (€1.724)    0%    ————    Acc 29%    100%
<b>Comment:</b> Sire- Doon Hill Viking, West Texel Champ'15, sired lambs to €4200 Blessington '15		

<b>Lot: 11</b>	<b>Owner: Jackie Ryan (DQI: 72%); Caropiro, Thomastown, Enfield, Co. Meath</b> <b>Breeder: Jackie Ryan; Caropiro, Thomastown, Enfield, Co. Meath</b>	
<b>Animal</b> <b>IE042750800503H</b> RY115003 <b>Rotsee</b>  DOB:01-Mar-2015 Texel Female Twin	<b>Ancestry</b> GS Lochar Uppermost GHL1301082 GD FTS1000140 ↓ <b>Cloughbane Victorious</b> RRC1400822  <b>Rotsee</b> RY113012 ↑ GS Oberstown Tornado PFI12026 GD Rotsee RY111001	<b>€uro-Star Indexes</b> 25/07/2016 <b>Replacement (€0.676)</b> <b>Terminal (€0.565)</b> Acc 37% Rank Top 10%    Acc 41% Rank Top 16% ★★★★★★    ★★★★★★  <b>Lamb Survivability</b> Poor    V Btm 30%    Excellent (-0.162%)    0%    ————    Acc 37%    100%  <b>Days to Slaughter</b> Top 15% V -5.4 days    0%    ————    Acc 49%    100%  <b>No. of Lambs Born</b> Top 37% V (€0.017)    0%    ————    Acc 30%    100%  <b>Daughters Milk</b> Top 26% V (€0.833)    0%    ————    Acc 30%    100%
<b>Comment:</b> Smart Ewe-1/8 Dutch blood. Excellent Lambplus figures		

<b>Lot: 12</b>	<b>Owner: Gerard &amp; Ann Connolly (DQI: 92%); Ballinacurra, Rathgormack, Carrick-On-Suir, Co. W</b> <b>Breeder: Gerard &amp; Ann Connolly; Ballinacurra, Rathgormack, Carrick-On-Suir, Co. Waterford</b>	
<b>Animal</b> <b>IE044328800556H</b> MKI15010 <b>Ballinacurra</b>  DOB:22-Jan-2015 Texel Female Twin  M & F Scanned: Yes	<b>Ancestry</b> GS Tophill Nockout HPH07805 GD Baileys EBE09014 ↓ <b>Baileys Tim</b> EBE12002  <b>Ballinacurra</b> MKI11010 ↑ GS Ballybrooney Rum EWI10051 GD Ballinacurra MKI04039	<b>€uro-Star Indexes</b> 25/07/2016 <b>Replacement (€0.385)</b> <b>Terminal (€-0.138)</b> Acc 37% Rank Top 18%    Acc 37% Rank Btm 10% ★★★★★★    ★  <b>Lamb Survivability</b> Poor    V Btm 48%    Excellent (0.031%)    0%    ————    Acc 33.9%    100%  <b>Days to Slaughter</b> V Btm 29% -0.855 days    0%    ————    Acc 44%    100%  <b>No. of Lambs Born</b> Top 22% V (€0.203)    0%    ————    Acc 40%    100%  <b>Daughters Milk</b> Top 11% V (€1.67)    0%    ————    Acc 41%    100%
<b>Comment:</b>		

Lot: 13	Owner: Tony Bates; The Hill, Kilmore, Co. Wexford Breeder: John Neville; Brownstown, Murrinstown, Co. Wexford	
<b>Animal</b> <b>IE044499401256A</b> UVI15025 <b>Thornville</b>  DOB: 10-Feb-2015 Texel Female Single	<b>Ancestry</b> Kelso Pavarotti MBZ09002 GS Mcarthur ARE09023 GD ↓ <b>Thornville Ureka</b> UVI13020  <b>Mullan</b> HBN08066 ↑ <b>Knock Firefly</b> HAK99070 GS Mullan HBN06042 GD	<b>€uro-Star Indexes</b>
		Flock is not a member of LambPlus
<b>Comment:</b> Dam is the from the same female line as the renowned Mullan Supremacy		

Lot: 14	Owner: Peter Gibbons (DQI: 66%); Macetown, Tara, Co. Meath Breeder: Peter Gibbons; Macetown, Tara, Co. Meath																																					
<b>Animal</b> <b>IE043710001502E</b> ZGI15022 <b>Macetown</b>  DOB: 07-Feb-2015 Texel Female Et  M & F Scanned: Yes	<b>Ancestry</b> Tamnamoney Ned SRY07010 GS Forkins GAF05060 GD ↓ <b>Cherryvale Ringmaster</b> GCN1000101 (CPT Sire)  <b>Macetown</b> ZGI11005 ↑ <b>Tullagh Neptune</b> CJT07023 GS Macetown ZGI07059 GD	<b>€uro-Star Indexes</b> 25/07/2016																																				
		<table border="1"> <tr> <td><b>Replacement (€-0.836)</b></td> <td><b>Terminal (€0.706)</b></td> </tr> <tr> <td>Acc 42% Rank Btm 19%</td> <td>Acc 41% Rank Top 9%</td> </tr> <tr> <td>★</td> <td>★★★★★</td> </tr> </table> <table border="1"> <tr> <td><b>Lamb Survivability</b> (0.187%)</td> <td>Poor</td> <td>Top 38% V</td> <td>Excellent</td> </tr> <tr> <td></td> <td>0%</td> <td>Λ Acc 44.3%</td> <td>100%</td> </tr> </table> <table border="1"> <tr> <td><b>Days to Slaughter</b> -6.071 days</td> <td>0%</td> <td>Top 10% V</td> <td>100%</td> </tr> <tr> <td></td> <td></td> <td>Λ Acc 47%</td> <td></td> </tr> </table> <table border="1"> <tr> <td><b>No. of Lambs Born</b> (€-0.068)</td> <td>0%</td> <td>Top 47% V</td> <td>100%</td> </tr> <tr> <td></td> <td></td> <td>Λ Acc 49%</td> <td></td> </tr> </table> <table border="1"> <tr> <td><b>Daughters Milk</b> (€-0.779)</td> <td>0%</td> <td>V Btm 26%</td> <td>100%</td> </tr> <tr> <td></td> <td></td> <td>Λ Acc 43%</td> <td></td> </tr> </table>	<b>Replacement (€-0.836)</b>	<b>Terminal (€0.706)</b>	Acc 42% Rank Btm 19%	Acc 41% Rank Top 9%	★	★★★★★	<b>Lamb Survivability</b> (0.187%)	Poor	Top 38% V	Excellent		0%	Λ Acc 44.3%	100%	<b>Days to Slaughter</b> -6.071 days	0%	Top 10% V	100%			Λ Acc 47%		<b>No. of Lambs Born</b> (€-0.068)	0%	Top 47% V	100%			Λ Acc 49%		<b>Daughters Milk</b> (€-0.779)	0%	V Btm 26%	100%		
<b>Replacement (€-0.836)</b>	<b>Terminal (€0.706)</b>																																					
Acc 42% Rank Btm 19%	Acc 41% Rank Top 9%																																					
★	★★★★★																																					
<b>Lamb Survivability</b> (0.187%)	Poor	Top 38% V	Excellent																																			
	0%	Λ Acc 44.3%	100%																																			
<b>Days to Slaughter</b> -6.071 days	0%	Top 10% V	100%																																			
		Λ Acc 47%																																				
<b>No. of Lambs Born</b> (€-0.068)	0%	Top 47% V	100%																																			
		Λ Acc 49%																																				
<b>Daughters Milk</b> (€-0.779)	0%	V Btm 26%	100%																																			
		Λ Acc 43%																																				
<b>Comment:</b>																																						

Lot: 15	Owner: Roger Doherty (DQI: 49%); Urrisma, Clonmany, Co. Donegal Breeder: Roger Doherty; Urrisma, Clonmany, Co. Donegal																																					
<b>Animal</b> <b>IE045753400073A</b> UYI15009 <b>Urris Weekender</b>  DOB: 05-Feb-2015 Texel Female Single	<b>Ancestry</b> Crewburn Upgrade HBC1300748 GS Fanvalley CFA1200286 GD ↓ <b>Fanvalley Victor</b> CFA1400473  <b>Urris</b> UYI11002 ↑ <b>Urris</b> UYI10019 GS <b>Urris</b> UYI06016 GD	<b>€uro-Star Indexes</b> 25/07/2016																																				
		<table border="1"> <tr> <td><b>Replacement (€-0.177)</b></td> <td><b>Terminal (€0.288)</b></td> </tr> <tr> <td>Acc 21% Rank Top 47%</td> <td>Acc 21% Rank Top 42%</td> </tr> <tr> <td>★★★★</td> <td>★★★★</td> </tr> </table> <table border="1"> <tr> <td><b>Lamb Survivability</b> (0.103%)</td> <td>Poor</td> <td>Top 46% V</td> <td>Excellent</td> </tr> <tr> <td></td> <td>0%</td> <td>Λ Acc 22.6%</td> <td>100%</td> </tr> </table> <table border="1"> <tr> <td><b>Days to Slaughter</b> -2.831 days</td> <td>0%</td> <td>Top 43% V</td> <td>100%</td> </tr> <tr> <td></td> <td></td> <td>Λ Acc 28%</td> <td></td> </tr> </table> <table border="1"> <tr> <td><b>No. of Lambs Born</b> (€-0.169)</td> <td>0%</td> <td>V Btm 43%</td> <td>100%</td> </tr> <tr> <td></td> <td></td> <td>Λ Acc 27%</td> <td></td> </tr> </table> <table border="1"> <tr> <td><b>Daughters Milk</b> (€-0.396)</td> <td>0%</td> <td>V Btm 36%</td> <td>100%</td> </tr> <tr> <td></td> <td></td> <td>Λ Acc 26%</td> <td></td> </tr> </table>	<b>Replacement (€-0.177)</b>	<b>Terminal (€0.288)</b>	Acc 21% Rank Top 47%	Acc 21% Rank Top 42%	★★★★	★★★★	<b>Lamb Survivability</b> (0.103%)	Poor	Top 46% V	Excellent		0%	Λ Acc 22.6%	100%	<b>Days to Slaughter</b> -2.831 days	0%	Top 43% V	100%			Λ Acc 28%		<b>No. of Lambs Born</b> (€-0.169)	0%	V Btm 43%	100%			Λ Acc 27%		<b>Daughters Milk</b> (€-0.396)	0%	V Btm 36%	100%		
<b>Replacement (€-0.177)</b>	<b>Terminal (€0.288)</b>																																					
Acc 21% Rank Top 47%	Acc 21% Rank Top 42%																																					
★★★★	★★★★																																					
<b>Lamb Survivability</b> (0.103%)	Poor	Top 46% V	Excellent																																			
	0%	Λ Acc 22.6%	100%																																			
<b>Days to Slaughter</b> -2.831 days	0%	Top 43% V	100%																																			
		Λ Acc 28%																																				
<b>No. of Lambs Born</b> (€-0.169)	0%	V Btm 43%	100%																																			
		Λ Acc 27%																																				
<b>Daughters Milk</b> (€-0.396)	0%	V Btm 36%	100%																																			
		Λ Acc 26%																																				
<b>Comment:</b>																																						

<b>Lot: 16</b>	<b>Owner: Flor Ryan (DQI: 59%); Lawn, Downings, North Prosperous, Co. Kildare</b> <b>Breeder: Flor Ryan; Lawn, Downings, North Prosperous, Co. Kildare</b>	
<b>Animal</b> <b>IE042801402413D</b> FRI15013 <b>Lawn</b>  DOB:02-Mar-2015 Texel Female Single	<b>Ancestry</b> ↙ GS Lochar Uppermost GH1301082 ↘ GD FTS1000140 ↘ Cloughbane Victorious RRC1400822 <b>Lawn</b> FRI13052 ↙ GS Straidarran Stonebrook WXS11079 ↘ GD Billary Hill YPI10015	<b>€uro-Star Indexes</b> 25/07/2016 <b>Replacement (€-0.158)</b> <b>Terminal (€0.4)</b> Acc 37% Rank Top 46% Acc 41% Rank Top 30% ★★★★★ ★★★★★
		<b>Lamb Survivability</b> Poor 0% <b>V</b> Btm 14% Excellent 100% (-0.45%) Acc 35.6% <b>Days to Slaughter</b> 0% Top 20% <b>V</b> 100% -4.802 days Acc 49% <b>No. of Lambs Born</b> 0% <b>V</b> Btm 43% 100% (€-0.169) Acc 30% <b>Daughters Milk</b> 0% Top 36% <b>V</b> 100% (€0.5) Acc 28%
<b>Comment:</b> Very Smart ewe, Dam is twin sister of Champion Shearling Ewe Premier Sale 2014		

<b>Lot: 17</b>	<b>Owner: Flor Ryan (DQI: 59%); Lawn, Downings, North Prosperous, Co. Kildare</b> <b>Breeder: Flor Ryan; Lawn, Downings, North Prosperous, Co. Kildare</b>	
<b>Animal</b> <b>IE042801402408D</b> FRI15008 <b>Lawn</b>  DOB:01-Mar-2015 Texel Female Twin	<b>Ancestry</b> ↙ GS Strathbogie Python IJS09289 ↘ GD Ballybrooney EWI07012 <b>Ballyboggan</b> CIE12001 <b>Lawn</b> FRI12043 ↙ GS Annakisha Showman OKI11055 ↘ GD Lawn FRI10123	<b>€uro-Star Indexes</b> 25/07/2016 <b>Replacement (€-0.338)</b> <b>Terminal (€0.568)</b> Acc 38% Rank Btm 45% Acc 41% Rank Top 16% ★★★★★ ★★★★★
		<b>Lamb Survivability</b> Poor 0% <b>V</b> Btm 7% Excellent 100% (-0.686%) Acc 34.1% <b>Days to Slaughter</b> 0% Top 4% <b>V</b> 100% -7.394 days Acc 49% <b>No. of Lambs Born</b> 0% <b>V</b> Btm 25% 100% (€-0.355) Acc 35% <b>Daughters Milk</b> 0% Top 14% <b>V</b> 100% (€1.44) Acc 35%
<b>Comment:</b> Smart bright ewe		

<b>Lot: 18</b>	<b>Owner: Flor Ryan (DQI: 59%); Lawn, Downings, North Prosperous, Co. Kildare</b> <b>Breeder: Flor Ryan; Lawn, Downings, North Prosperous, Co. Kildare</b>	
<b>Animal</b> <b>IE042801402428F</b> FRI15028 <b>Lawn</b>  DOB:17-Mar-2015 Texel Female Twin	<b>Ancestry</b> ↙ GS Oberstown Tornado PFI12026 ↘ GD Lawn FRI11116 ↘ Lawn Ub40 FRI13040 <b>Lawn</b> FRI12004 ↙ GS Straidarran Stonebrook WXS11079 ↘ GD Lawn FRI10014	<b>€uro-Star Indexes</b> 25/07/2016 <b>Replacement (€0.79)</b> <b>Terminal (€0.996)</b> Acc 41% Rank Top 8% Acc 44% Rank Top 3% ★★★★★ ★★★★★
		<b>Lamb Survivability</b> Poor 0% Top 41% <b>V</b> Excellent 100% (0.159%) Acc 39.4% <b>Days to Slaughter</b> 0% Top 1% <b>V</b> 100% -9.491 days Acc 52% <b>No. of Lambs Born</b> 0% Top 17% <b>V</b> 100% (€0.287) Acc 36% <b>Daughters Milk</b> 0% Top 4% <b>V</b> 100% (€2.655) Acc 37%
<b>Comment:</b> Excellent Euro Star figures (-9.5 days to slaughter) Powerful ewe		

<b>Lot: 19</b>	<b>Owner: John, Colm &amp; Michael Mchugh (DQI: 92%); Cnoc Glas, Lisnashannagh, Carrickmacross</b> <b>Breeder: John, Colm &amp; Michael Mchugh; Cnoc Glas, Lisnashannagh, Carrickmacross, Co. Mon</b>	
<b>Animal</b> <b>IE043743104944G</b> HUI15026 <b>Greenhill</b>  DOB:30-Jan-2015 Texel Female Et  M & F Scanned: Yes	<b>Ancestry</b> Knock Trident HAK1200387 Anglezarke SSQ09939 ↓ <b>Anglezarke Uno</b> SSQ1300204  <b>Greenhill</b> HUI13053 ↑ <b>Enniscrone Sensational</b> GS GAI11014 GD <b>Greenhill</b> HUI08053	<b>€uro-Star Indexes</b> 25/07/2016 <b>Replacement (€0.226)</b> <b>Terminal (€0.686)</b> Acc 31% Rank Top 24% Acc 32% Rank Top 10% ★★★★★ ★★★★★★  <b>Lamb Survivability</b> Poor 0% <b>V</b> Btm 20% Excellent 100% (-0.314%) Acc 32.7% <b>Days to Slaughter</b> 0% <b>Top 2% V</b> 100% -3.884 days Acc 38% <b>No. of Lambs Born</b> 0% <b>V</b> Btm 30% 100% (€-0.304) Acc 30% <b>Daughters Milk</b> 0% <b>Top 25% V</b> 100% (€0.869) Acc 34%
<b>Comment:</b> Grand sire- Sensational. High star values		

<b>Lot: 20</b>	<b>Owner: John, Colm &amp; Michael Mchugh (DQI: 92%); Cnoc Glas, Lisnashannagh, Carrickmacross</b> <b>Breeder: John, Colm &amp; Michael Mchugh; Cnoc Glas, Lisnashannagh, Carrickmacross, Co. Mon</b>	
<b>Animal</b> <b>IE043743104973H</b> HUI15055 <b>Greenhill</b>  DOB:31-Jan-2015 Texel Female Twin  M & F Scanned: Yes	<b>Ancestry</b> Sportsman'S Supreme BGS1100303 GD <b>String</b> YGI10048 ↓ <b>String Victor</b> YGI14011  <b>Greenhill</b> HUI11024 ↑ <b>Hillcrest Rocket Man</b> GS YZI10050 GD <b>Greenhill</b> HUI08058	<b>€uro-Star Indexes</b> 25/07/2016 <b>Replacement (€0.43)</b> <b>Terminal (€0.734)</b> Acc 41% Rank Top 16% Acc 45% Rank Top 8% ★★★★★★ ★★★★★★  <b>Lamb Survivability</b> Poor 0% <b>Top 32% V</b> Excellent 100% (0.267%) Acc 38.3% <b>Days to Slaughter</b> 0% <b>Top 2% V</b> 100% -3.388 days Acc 53% <b>No. of Lambs Born</b> 0% <b>Top 36% V</b> 100% (€0.034) Acc 34% <b>Daughters Milk</b> 0% <b>Top 27% V</b> 100% (€0.792) Acc 37%
<b>Comment:</b> High star ratings		

<b>Lot: 21</b>	<b>Owner: John, Colm &amp; Michael Mchugh (DQI: 92%); Cnoc Glas, Lisnashannagh, Carrickmacross</b> <b>Breeder: John, Colm &amp; Michael Mchugh; Cnoc Glas, Lisnashannagh, Carrickmacross, Co. Mon</b>	
<b>Animal</b> <b>IE043743105068J</b> HUI15150 <b>Greenhill</b>  DOB:10-Mar-2015 Texel Female Single  M & F Scanned: Yes	<b>Ancestry</b> Sportsman'S Supreme BGS1100303 GD <b>String</b> YGI10048 ↓ <b>String Victor</b> YGI14011  <b>Greenhill</b> HUI11044 ↑ <b>McArthur Prince Of Dance</b> GS ARE09004 GD <b>Greenhill</b> HUI08012	<b>€uro-Star Indexes</b> 25/07/2016 <b>Replacement (€-0.669)</b> <b>Terminal (€0.518)</b> Acc 40% Rank Btm 27% Acc 43% Rank Top 19% ★★★ ★★★★★★  <b>Lamb Survivability</b> Poor 0% <b>V</b> Btm 14% Excellent 100% (-0.44%) Acc 39.1% <b>Days to Slaughter</b> 0% <b>Top 3% V</b> 100% -7.988 days Acc 50% <b>No. of Lambs Born</b> 0% <b>Top 17% V</b> 100% (€0.287) Acc 35% <b>Daughters Milk</b> 0% <b>Top 29% V</b> 100% (€0.716) Acc 38%
<b>Comment:</b> 5* Terminal & days to slaughter		

**Female Champion & Reserve Female Champion Sold Here**

Lot: 22	Owner: G,C & M Taylor (DQI: 67%); Hilton Park, Clones, Co. Monaghan Breeder: G,C & M Taylor; Hilton Park, Clones, Co. Monaghan	
<b>Animal</b> <b>IE043764300625C</b> QTI15019 <b>Finn</b>  DOB:05-Feb-2015 Texel Female Twin	<b>Ancestry</b> Knock Rafiki HAK10036 ↓ Massvilla AQI08011 ↓ <b>Massvilla Trooper</b> AQI12006  <b>Finn</b> QTI11027 ↑ Baileys Pittsburgh EBE09052 ↓ Finn QTI08012	<b>€uro-Star Indexes</b> 25/07/2016 <b>Replacement (€0.025)</b> <b>Terminal (€0.665)</b> Acc 37%    Rank <b>Top 35%</b> Acc 39%    Rank <b>Top 11%</b> ★★★★★    ★★★★★★  <b>Lamb Survivability</b> Poor    Top 38% <b>V</b> Excellent (0.192%)    0%    ————    Acc 31.8%    100%  <b>Days to Slaughter</b> Top 12% <b>V</b> -5.729 days    0%    ————    Acc 48%    100%  <b>No. of Lambs Born</b> Top 51% (€-0.101)    0%    ————    Acc 38%    100%  <b>Daughters Milk</b> Top 26% <b>V</b> (€0.833)    0%    ————    Acc 36%    100%
Comment:		

Lot: 23	Owner: John Neville (DQI: 52%); Brownstown, Murrinstown, Co. Wexford Breeder: John Neville; Brownstown, Murrinstown, Co. Wexford	
<b>Animal</b> <b>IE044499401273F</b> UVI15022 <b>Thornville</b>  DOB:06-Apr-2015 Texel Female Et	<b>Ancestry</b> Kelso Picasso MBZ09040 ↓ Tullagh CJT09081 ↓ <b>Tullagh Saracen</b> CJT1100211  <b>Thornville</b> UVI11011 ↑ Ballinahone Oscar HBR08076 ↓ Annan JKA04019	<b>€uro-Star Indexes</b> 25/07/2016 <b>Replacement (€-0.867)</b> <b>Terminal (€0.405)</b> Acc 28%    Rank <b>Btm 18%</b> Acc 27%    Rank <b>Top 29%</b> ★    ★★★★★★  <b>Lamb Survivability</b> Poor    Top 21%    Excellent (0.428%)    0%    ————    Acc 27%    100%  <b>Days to Slaughter</b> Top 24% <b>V</b> -4.401 days    0%    ————    Acc 32%    100%  <b>No. of Lambs Born</b> Top 18% (€-0.456)    0%    ————    Acc 33%    100%  <b>Daughters Milk</b> Top 50% <b>V</b> (€0.063)    0%    ————    Acc 27%    100%
Comment: Same female line as the Reserve Female Champion 2012 Premier Sale		

Lot: 24	Owner: John Neville (DQI: 52%); Brownstown, Murrinstown, Co. Wexford Breeder: John Neville; Brownstown, Murrinstown, Co. Wexford	
<b>Animal</b> <b>IE044499401138A</b> UVI15044 <b>Thornville</b>  DOB:17-Mar-2015 Texel Female Et	<b>Ancestry</b> Kelso Picasso MBZ09040 ↓ Tullagh CJT09081 ↓ <b>Tullagh Saracen</b> CJT1100211  <b>Thornville</b> UVI13044 ↑ Strathbogie Python IJS09289 ↓ Ettrick GGH1000093	<b>€uro-Star Indexes</b> 25/07/2016 <b>Replacement (€-0.027)</b> <b>Terminal (€0.383)</b> Acc 29%    Rank <b>Top 38%</b> Acc 28%    Rank <b>Top 31%</b> ★★★★★    ★★★★★★  <b>Lamb Survivability</b> Poor    Top 37% <b>V</b> Excellent (0.197%)    0%    ————    Acc 28.6%    100%  <b>Days to Slaughter</b> Top 22% <b>V</b> -4.631 days    0%    ————    Acc 33%    100%  <b>No. of Lambs Born</b> Top 49% <b>V</b> (€-0.084)    0%    ————    Acc 34%    100%  <b>Daughters Milk</b> Top 48% <b>V</b> (€0.131)    0%    ————    Acc 26%    100%
Comment:		

<b>Lot: 25</b>	<b>Owner: Padraic Niland (DQI: 61%); Chessy, Kinvara, Co. Galway</b> <b>Breeder: Padraic Niland; Chessy, Kinvara, Co. Galway</b>																																													
<b>Animal</b>	<b>Ancestry</b>	<b>€uro-Star Indexes</b> 25/07/2016																																												
<b>IE042481512533B</b> PNI15013 <b>Chessy</b>  DOB:07-Feb-2015 Texel Female Twin  M & F Scanned: Yes	<div style="display: flex; flex-direction: column; align-items: center;"> <div style="display: flex; align-items: center; margin-bottom: 5px;"> <span style="font-size: 0.8em; margin-right: 5px;">GS</span> <span style="margin-right: 5px;">↓</span> <span><b>Sportsmans Trojan II</b> BGS1200587</span> </div> <div style="display: flex; align-items: center; margin-bottom: 5px;"> <span style="font-size: 0.8em; margin-right: 5px;">GD</span> <span style="margin-right: 5px;">↓</span> <span><b>Knock</b> HAK1100165</span> </div> <div style="display: flex; align-items: center; margin-bottom: 5px;"> <span style="font-size: 0.8em; margin-right: 5px;">↓</span> <span><b>Knock Ursus</b> HAK1300523</span> </div> <div style="display: flex; align-items: center; margin-bottom: 5px;"> <span style="font-size: 0.8em; margin-right: 5px;">↑</span> <span><b>Chessy</b> PNI11019</span> </div> <div style="display: flex; align-items: center; margin-bottom: 5px;"> <span style="font-size: 0.8em; margin-right: 5px;">GS</span> <span style="margin-right: 5px;">↑</span> <span><b>Kelso Picasso</b> MBZ09040</span> </div> <div style="display: flex; align-items: center;"> <span style="font-size: 0.8em; margin-right: 5px;">GD</span> <span style="margin-right: 5px;">↑</span> <span><b>Chessy</b> PNI06009</span> </div> </div>	<table border="1" style="width: 100%; border-collapse: collapse;"> <tr> <td colspan="2" style="text-align: center;"><b>Replacement (€0.499)</b></td> <td colspan="2" style="text-align: center;"><b>Terminal (€0.904)</b></td> </tr> <tr> <td style="text-align: center;">Acc 41%</td> <td style="text-align: center;">Rank <b>Top 14%</b></td> <td style="text-align: center;">Acc 41%</td> <td style="text-align: center;">Rank <b>Top 4%</b></td> </tr> <tr> <td colspan="2" style="text-align: center;">★★★★★★</td> <td colspan="2" style="text-align: center;">★★★★★★</td> </tr> <tr> <td><b>Lamb Survivability</b> (0.339%)</td> <td style="text-align: center;">Poor</td> <td style="text-align: center;">Top 27% <b>V</b></td> <td style="text-align: center;">Excellent</td> </tr> <tr> <td></td> <td style="text-align: center;">0%</td> <td style="text-align: center;">Λ Acc 46.2%</td> <td style="text-align: center;">100%</td> </tr> <tr> <td><b>Days to Slaughter</b> -7.785 days</td> <td style="text-align: center;">0%</td> <td style="text-align: center;">Top 3% <b>V</b></td> <td style="text-align: center;">100%</td> </tr> <tr> <td></td> <td></td> <td style="text-align: center;">Λ Acc 49%</td> <td></td> </tr> <tr> <td><b>No. of Lambs Born</b> (€0.203)</td> <td style="text-align: center;">0%</td> <td style="text-align: center;">Top 22% <b>V</b></td> <td style="text-align: center;">100%</td> </tr> <tr> <td></td> <td></td> <td style="text-align: center;">Λ Acc 42%</td> <td></td> </tr> <tr> <td><b>Daughters Milk</b> (€1.004)</td> <td style="text-align: center;">0%</td> <td style="text-align: center;">Top 22% <b>V</b></td> <td style="text-align: center;">100%</td> </tr> <tr> <td></td> <td></td> <td style="text-align: center;">Λ Acc 39%</td> <td></td> </tr> </table>	<b>Replacement (€0.499)</b>		<b>Terminal (€0.904)</b>		Acc 41%	Rank <b>Top 14%</b>	Acc 41%	Rank <b>Top 4%</b>	★★★★★★		★★★★★★		<b>Lamb Survivability</b> (0.339%)	Poor	Top 27% <b>V</b>	Excellent		0%	Λ Acc 46.2%	100%	<b>Days to Slaughter</b> -7.785 days	0%	Top 3% <b>V</b>	100%			Λ Acc 49%		<b>No. of Lambs Born</b> (€0.203)	0%	Top 22% <b>V</b>	100%			Λ Acc 42%		<b>Daughters Milk</b> (€1.004)	0%	Top 22% <b>V</b>	100%			Λ Acc 39%	
<b>Replacement (€0.499)</b>		<b>Terminal (€0.904)</b>																																												
Acc 41%	Rank <b>Top 14%</b>	Acc 41%	Rank <b>Top 4%</b>																																											
★★★★★★		★★★★★★																																												
<b>Lamb Survivability</b> (0.339%)	Poor	Top 27% <b>V</b>	Excellent																																											
	0%	Λ Acc 46.2%	100%																																											
<b>Days to Slaughter</b> -7.785 days	0%	Top 3% <b>V</b>	100%																																											
		Λ Acc 49%																																												
<b>No. of Lambs Born</b> (€0.203)	0%	Top 22% <b>V</b>	100%																																											
		Λ Acc 42%																																												
<b>Daughters Milk</b> (€1.004)	0%	Top 22% <b>V</b>	100%																																											
		Λ Acc 39%																																												
<b>Comment:</b>																																														

<b>Lot: 26</b>	<b>Owner: Danny Murray (DQI: 61%); Billary, Pettigo, Co. Donegal</b> <b>Breeder: Danny Murray; Billary, Pettigo, Co. Donegal</b>																																													
<b>Animal</b>	<b>Ancestry</b>	<b>€uro-Star Indexes</b> 25/07/2016																																												
<b>IE041801201429D</b> YPI15004 <b>Billary Hill Whiskers</b>  DOB:28-Jan-2015 Texel Female Et	<div style="display: flex; flex-direction: column; align-items: center;"> <div style="display: flex; align-items: center; margin-bottom: 5px;"> <span style="font-size: 0.8em; margin-right: 5px;">GS</span> <span style="margin-right: 5px;">↓</span> <span><b>Kelso Pavarotti</b> MBZ09002</span> </div> <div style="display: flex; align-items: center; margin-bottom: 5px;"> <span style="font-size: 0.8em; margin-right: 5px;">GD</span> <span style="margin-right: 5px;">↓</span> <span><b>Curley</b> TYC09016</span> </div> <div style="display: flex; align-items: center; margin-bottom: 5px;"> <span style="font-size: 0.8em; margin-right: 5px;">↓</span> <span><b>Oberstown Usain Bolt</b> PFI13026</span> </div> <div style="display: flex; align-items: center; margin-bottom: 5px;"> <span style="font-size: 0.8em; margin-right: 5px;">↑</span> <span><b>Springhill</b> FTS1301520</span> </div> <div style="display: flex; align-items: center; margin-bottom: 5px;"> <span style="font-size: 0.8em; margin-right: 5px;">GS</span> <span style="margin-right: 5px;">↑</span> <span><b>Teiglum Target</b> CFT1201735</span> </div> <div style="display: flex; align-items: center;"> <span style="font-size: 0.8em; margin-right: 5px;">GD</span> <span style="margin-right: 5px;">↑</span> <span><b>Springhill</b> FTS06078</span> </div> </div>	<table border="1" style="width: 100%; border-collapse: collapse;"> <tr> <td colspan="2" style="text-align: center;"><b>Replacement (€-0.616)</b></td> <td colspan="2" style="text-align: center;"><b>Terminal (€0.654)</b></td> </tr> <tr> <td style="text-align: center;">Acc 34%</td> <td style="text-align: center;">Rank <b>Btm 29%</b></td> <td style="text-align: center;">Acc 36%</td> <td style="text-align: center;">Rank <b>Top 11%</b></td> </tr> <tr> <td colspan="2" style="text-align: center;">★★</td> <td colspan="2" style="text-align: center;">★★★★★★</td> </tr> <tr> <td><b>Lamb Survivability</b> (-0.201%)</td> <td style="text-align: center;">Poor</td> <td style="text-align: center;">V Btm 28%</td> <td style="text-align: center;">Excellent</td> </tr> <tr> <td></td> <td style="text-align: center;">0%</td> <td style="text-align: center;">Λ Acc 39.4%</td> <td style="text-align: center;">100%</td> </tr> <tr> <td><b>Days to Slaughter</b> -7.511 days</td> <td style="text-align: center;">0%</td> <td style="text-align: center;">Top 4% <b>V</b></td> <td style="text-align: center;">100%</td> </tr> <tr> <td></td> <td></td> <td style="text-align: center;">Λ Acc 41%</td> <td></td> </tr> <tr> <td><b>No. of Lambs Born</b> (€-0.49)</td> <td style="text-align: center;">0%</td> <td style="text-align: center;">V Btm 16%</td> <td style="text-align: center;">100%</td> </tr> <tr> <td></td> <td></td> <td style="text-align: center;">Λ Acc 35%</td> <td></td> </tr> <tr> <td><b>Daughters Milk</b> (€0.77)</td> <td style="text-align: center;">0%</td> <td style="text-align: center;">Top 28% <b>V</b></td> <td style="text-align: center;">100%</td> </tr> <tr> <td></td> <td></td> <td style="text-align: center;">Λ Acc 30%</td> <td></td> </tr> </table>	<b>Replacement (€-0.616)</b>		<b>Terminal (€0.654)</b>		Acc 34%	Rank <b>Btm 29%</b>	Acc 36%	Rank <b>Top 11%</b>	★★		★★★★★★		<b>Lamb Survivability</b> (-0.201%)	Poor	V Btm 28%	Excellent		0%	Λ Acc 39.4%	100%	<b>Days to Slaughter</b> -7.511 days	0%	Top 4% <b>V</b>	100%			Λ Acc 41%		<b>No. of Lambs Born</b> (€-0.49)	0%	V Btm 16%	100%			Λ Acc 35%		<b>Daughters Milk</b> (€0.77)	0%	Top 28% <b>V</b>	100%			Λ Acc 30%	
<b>Replacement (€-0.616)</b>		<b>Terminal (€0.654)</b>																																												
Acc 34%	Rank <b>Btm 29%</b>	Acc 36%	Rank <b>Top 11%</b>																																											
★★		★★★★★★																																												
<b>Lamb Survivability</b> (-0.201%)	Poor	V Btm 28%	Excellent																																											
	0%	Λ Acc 39.4%	100%																																											
<b>Days to Slaughter</b> -7.511 days	0%	Top 4% <b>V</b>	100%																																											
		Λ Acc 41%																																												
<b>No. of Lambs Born</b> (€-0.49)	0%	V Btm 16%	100%																																											
		Λ Acc 35%																																												
<b>Daughters Milk</b> (€0.77)	0%	Top 28% <b>V</b>	100%																																											
		Λ Acc 30%																																												
<b>Comment:</b> Great Muscle																																														

<b>Lot: 27</b>	<b>Owner: Danny Murray (DQI: 61%); Billary, Pettigo, Co. Donegal</b> <b>Breeder: Danny Murray; Billary, Pettigo, Co. Donegal</b>																																													
<b>Animal</b>	<b>Ancestry</b>	<b>€uro-Star Indexes</b> 25/07/2016																																												
<b>IE041801201461A</b> YPI15036 <b>Billary Hill</b>  DOB:03-Mar-2015 Texel Female Triplet	<div style="display: flex; flex-direction: column; align-items: center;"> <div style="display: flex; align-items: center; margin-bottom: 5px;"> <span style="font-size: 0.8em; margin-right: 5px;">GS</span> <span style="margin-right: 5px;">↓</span> <span><b>Knock Ursus</b> HAK1300523</span> </div> <div style="display: flex; align-items: center; margin-bottom: 5px;"> <span style="font-size: 0.8em; margin-right: 5px;">GD</span> <span style="margin-right: 5px;">↓</span> <span><b>Ballybrooney</b> EWI08011</span> </div> <div style="display: flex; align-items: center; margin-bottom: 5px;"> <span style="font-size: 0.8em; margin-right: 5px;">↓</span> <span><b>Annakisha Vinny</b> OKI14040</span> </div> <div style="display: flex; align-items: center; margin-bottom: 5px;"> <span style="font-size: 0.8em; margin-right: 5px;">↑</span> <span><b>Fair Mount</b> SAF1000635</span> </div> <div style="display: flex; align-items: center; margin-bottom: 5px;"> <span style="font-size: 0.8em; margin-right: 5px;">GS</span> <span style="margin-right: 5px;">↑</span> <span><b>Cairness Perfection</b> DJV09059</span> </div> <div style="display: flex; align-items: center;"> <span style="font-size: 0.8em; margin-right: 5px;">GD</span> <span style="margin-right: 5px;">↑</span> <span><b>Fairmount</b> SAF04061</span> </div> </div>	<table border="1" style="width: 100%; border-collapse: collapse;"> <tr> <td colspan="2" style="text-align: center;"><b>Replacement (€1.187)</b></td> <td colspan="2" style="text-align: center;"><b>Terminal (€0.504)</b></td> </tr> <tr> <td style="text-align: center;">Acc 30%</td> <td style="text-align: center;">Rank <b>Top 4%</b></td> <td style="text-align: center;">Acc 31%</td> <td style="text-align: center;">Rank <b>Top 20%</b></td> </tr> <tr> <td colspan="2" style="text-align: center;">★★★★★★</td> <td colspan="2" style="text-align: center;">★★★★★★</td> </tr> <tr> <td><b>Lamb Survivability</b> (0.447%)</td> <td style="text-align: center;">Poor</td> <td style="text-align: center;">Top 20% <b>V</b></td> <td style="text-align: center;">Excellent</td> </tr> <tr> <td></td> <td style="text-align: center;">0%</td> <td style="text-align: center;">Λ Acc 33.9%</td> <td style="text-align: center;">100%</td> </tr> <tr> <td><b>Days to Slaughter</b> -4.415 days</td> <td style="text-align: center;">0%</td> <td style="text-align: center;">Top 24% <b>V</b></td> <td style="text-align: center;">100%</td> </tr> <tr> <td></td> <td></td> <td style="text-align: center;">Λ Acc 38%</td> <td></td> </tr> <tr> <td><b>No. of Lambs Born</b> (€0.22)</td> <td style="text-align: center;">0%</td> <td style="text-align: center;">Top 21% <b>V</b></td> <td style="text-align: center;">100%</td> </tr> <tr> <td></td> <td></td> <td style="text-align: center;">Λ Acc 31%</td> <td></td> </tr> <tr> <td><b>Daughters Milk</b> (€1.71)</td> <td style="text-align: center;">0%</td> <td style="text-align: center;">Top 11% <b>V</b></td> <td style="text-align: center;">100%</td> </tr> <tr> <td></td> <td></td> <td style="text-align: center;">Λ Acc 29%</td> <td></td> </tr> </table>	<b>Replacement (€1.187)</b>		<b>Terminal (€0.504)</b>		Acc 30%	Rank <b>Top 4%</b>	Acc 31%	Rank <b>Top 20%</b>	★★★★★★		★★★★★★		<b>Lamb Survivability</b> (0.447%)	Poor	Top 20% <b>V</b>	Excellent		0%	Λ Acc 33.9%	100%	<b>Days to Slaughter</b> -4.415 days	0%	Top 24% <b>V</b>	100%			Λ Acc 38%		<b>No. of Lambs Born</b> (€0.22)	0%	Top 21% <b>V</b>	100%			Λ Acc 31%		<b>Daughters Milk</b> (€1.71)	0%	Top 11% <b>V</b>	100%			Λ Acc 29%	
<b>Replacement (€1.187)</b>		<b>Terminal (€0.504)</b>																																												
Acc 30%	Rank <b>Top 4%</b>	Acc 31%	Rank <b>Top 20%</b>																																											
★★★★★★		★★★★★★																																												
<b>Lamb Survivability</b> (0.447%)	Poor	Top 20% <b>V</b>	Excellent																																											
	0%	Λ Acc 33.9%	100%																																											
<b>Days to Slaughter</b> -4.415 days	0%	Top 24% <b>V</b>	100%																																											
		Λ Acc 38%																																												
<b>No. of Lambs Born</b> (€0.22)	0%	Top 21% <b>V</b>	100%																																											
		Λ Acc 31%																																												
<b>Daughters Milk</b> (€1.71)	0%	Top 11% <b>V</b>	100%																																											
		Λ Acc 29%																																												
<b>Comment:</b> Great Length																																														

<b>Lot: 28</b>	<b>Owner: Mary Gallagher (DQI: 21%); Ballinamonamona, Glanworth, Co. Cork</b> <b>Breeder: Mary Gallagher; Ballinamonamona, Glanworth, Co. Cork</b>	
<b>Animal</b> <b>IE041417800724A</b> YGI15020 <b>String</b>  DOB:29-Jan-2015 Texel Female Single	<b>Ancestry</b> GS <b>Knock Ursus</b> HAK1300523 GD <b>Ballybrooney</b> EWI12017 ↓ <b>Skehana Volt</b> WAF14008  <b>Killavullen</b> HFI08004 ↑ <b>Larahirl Nice-Fella</b> GEI07080 GD <b>Killavullen</b> HFI05009	<b>€uro-Star Indexes</b> 25/07/2016 <b>Replacement (€0.061)</b> <b>Terminal (€0.691)</b> Acc 30% Rank <b>Top 33%</b> Acc 32% Rank <b>Top 10%</b> ★★★★★ ★★★★★★  Lamb Survivability Poor 0% ————— Top 10% <b>V</b> Excellent 100% Λ Acc 32.7%  Days to Slaughter 0% ————— Top 25% <b>V</b> 100% Λ Acc 40%  No. of Lambs Born 0% ————— <b>V</b> Btm 27% 100% Λ Acc 32%  Daughters Milk 0% ————— <b>V</b> Btm 21% 100% Λ Acc 30%
<b>Comment:</b>		

<b>Lot: 29</b>	<b>Owner: William Murphy (Snr) (DQI: 50%); Sheffield House, Aughanure, Ballylinan, Athy, Co. La</b> <b>Breeder: William Murphy (Snr); Sheffield House, Aughanure, Ballylinan, Athy, Co. Laois</b>	
<b>Animal</b> <b>IE042886400694G</b> IEI15014 <b>Cloonsaran</b>  DOB:28-Jan-2015 Texel Female Twin  M & F Scanned: Yes	<b>Ancestry</b> GS <b>Sportsmans Superstar</b> BGS1100223 GD <b>Hillcrest</b> YZI10073 ↓ <b>Hillcrest Topshot</b> YZI12022  <b>Cloonsaran</b> IEI10005 ↑ <b>Lehinch Master</b> LII06044 GD <b>Windmill</b> WFI02014	<b>€uro-Star Indexes</b> 25/07/2016 <b>Replacement (€0.51)</b> <b>Terminal (€0.384)</b> Acc 38% Rank <b>Top 14%</b> Acc 40% Rank <b>Top 31%</b> ★★★★★ ★★★★★★  Lamb Survivability Poor 0% ————— <b>V</b> Btm 40% Excellent 100% Λ Acc 44.9%  Days to Slaughter 0% ————— Top 27% <b>V</b> 100% Λ Acc 42%  No. of Lambs Born 0% ————— Top 11% <b>V</b> 100% Λ Acc 40%  Daughters Milk 0% ————— Top 48% <b>V</b> 100% Λ Acc 37%
<b>Comment:</b>		

<b>Lot: 30</b>	<b>Owner: Anthony E Donnelly (DQI: 54%); Ballyglass, Scardaune, Claremorris, Co. Mayo</b> <b>Breeder: Anthony E Donnelly; Ballyglass, Scardaune, Claremorris, Co. Mayo</b>	
<b>Animal</b> <b>IE043456801170J</b> DII15024 <b>Donnelly</b>  DOB:05-Feb-2015 Texel Female Et	<b>Ancestry</b> GS <b>Sportsmans Trojan II</b> BGS1200587 GD <b>Knock</b> HAK1100165 ↓ <b>Knock Ursus</b> HAK1300523  <b>Ballybrooney</b> EWI12037 ↑ <b>Knock Reebok</b> HAK1000041 GS <b>Ballybrooney</b> EWI08011 GD	<b>€uro-Star Indexes</b> 25/07/2016 <b>Replacement (€-0.297)</b> <b>Terminal (€0.628)</b> Acc 37% Rank <b>Btm 47%</b> Acc 37% Rank <b>Top 12%</b> ★★★★★ ★★★★★★  Lamb Survivability Poor 0% ————— <b>V</b> Btm 48% Excellent 100% Λ Acc 43.9%  Days to Slaughter 0% ————— Top 15% <b>V</b> 100% Λ Acc 42%  No. of Lambs Born 0% ————— Top 49% <b>V</b> 100% Λ Acc 38%  Daughters Milk 0% ————— <b>V</b> Btm 49% 100% Λ Acc 38%
<b>Comment:</b> Full sister to All Ireland Reserve Champion 2016		



<b>Lot: 31</b>	<b>Owner: Patrick &amp; Brendan Hanley (DQI: 60%); Keelgues, Edgeworthstown, Co. Longford</b> <b>Breeder: Patrick &amp; Brendan Hanley; Keelgues, Edgeworthstown, Co. Longford</b>	
<b>Animal</b> <b>IE045664101243A</b> BHF15003 <b>Keeltown Wendy</b>  DOB: 09-Feb-2015 Texel Female Twin  M & F Scanned: Yes	<b>Ancestry</b> <ul style="list-style-type: none"> <li>GS <b>Castlecainn Sas Commander</b> RNA11205</li> <li>GD <b>Strathbogie</b> IJS09249</li> </ul> <b>Strathbogie Terminator</b> IJS1200069  <b>Keeltown</b> BHF13002 <ul style="list-style-type: none"> <li>GS <b>Milestonehill Toploader</b> ALL12676</li> <li>GD <b>Culdaff</b> EGE11005</li> </ul>	<b>€uro-Star Indexes</b> 25/07/2016 <b>Replacement (€-1.55)</b> <b>Terminal (€-0.089)</b> Acc 40% Rank Btm 3% Acc 43% Rank Btm 14% ★ ★ <b>Lamb Survivability</b> Poor 0% <b>V</b> Btm 14% Excellent 100% (-0.448%) Acc 37.8% <b>Days to Slaughter</b> 0% <b>Top 40% V</b> 100% -3.042 days Acc 52% <b>No. of Lambs Born</b> 0% <b>V</b> Btm 31% 100% (€-0.287) Acc 37% <b>Daughters Milk</b> 0% <b>V</b> Btm 5% 100% (€-2.264) Acc 37%
<b>Comment:</b>		

<b>Lot: 32</b>	<b>Owner: Pat &amp; Barry Farrell (DQI: 64%); Oberstown, Tara, Co. Meath</b> <b>Breeder: Pat &amp; Barry Farrell; Oberstown, Tara, Co. Meath</b>	
<b>Animal</b> <b>IE043709301305J</b> PFI15005 <b>Oberstown</b>  DOB: 04-Feb-2015 Texel Female Et  M & F Scanned: Yes	<b>Ancestry</b> <ul style="list-style-type: none"> <li>GS <b>Knock Trident</b> HAK1200387</li> <li>GD <b>Tophill</b> HPH1100277</li> </ul> <b>Tophill Union Jack</b> HPH1300527  <b>Curley</b> TYC09013 <ul style="list-style-type: none"> <li>GS <b>Milestonehill O'Gara</b> ALL08010</li> <li>GD <b>Hillhead</b> WHM03012</li> </ul>	<b>€uro-Star Indexes</b> 25/07/2016 <b>Replacement (€-0.308)</b> <b>Terminal (€0.409)</b> Acc 34% Rank Btm 46% Acc 34% Rank Top 29% ★★★★ ★★★★★★ <b>Lamb Survivability</b> Poor 0% <b>V</b> Btm 10% Excellent 100% (-0.556%) Acc 35.6% <b>Days to Slaughter</b> 0% <b>Top 7% V</b> 100% -6.701 days Acc 40% <b>No. of Lambs Born</b> 0% <b>Top 42% V</b> 100% (€-0.017) Acc 32% <b>Daughters Milk</b> 0% <b>Top 18% V</b> 100% (€1.202) Acc 35%
<b>Comment:</b> Dam is ET sister to TYC09016		

<b>Lot: 33</b>	<b>Owner: Mikey &amp; Eamon Gallagher (DQI: 22%); Ballinamongree, Glanworth, Co. Cork</b> <b>Breeder: Mikey &amp; Eamon Gallagher; Ballinamongree, Glanworth, Co. Cork</b>	
<b>Animal</b> <b>IE041417800751G</b> YGE15007 <b>Ballinamongree</b>  DOB: 15-Mar-2015 Texel Female Twin  <b>Comment:</b>	<b>Ancestry</b> <ul style="list-style-type: none"> <li>GS <b>Strathbogie Smokey Blue</b> IJS1100074</li> <li>GD <b>Cowal</b> CKC1000028</li> </ul> <b>Drumgooland Ucal</b> OCP1300202  <b>Springhill</b> FTS1201254 <ul style="list-style-type: none"> <li>GS <b>Halley Pathfinder</b> EDH09007</li> <li>GD <b>Springhill</b> FTS07068</li> </ul>	<b>€uro-Star Indexes</b> 25/07/2016 <b>Replacement (€-0.272)</b> <b>Terminal (€0.533)</b> Acc 19% Rank Btm 49% Acc 19% Rank Top 18% ★★★★ ★★★★★★ <b>Lamb Survivability</b> Poor 0% <b>Top 22% V</b> Excellent 100% (0.423%) Acc 20% <b>Days to Slaughter</b> 0% <b>Top 27% V</b> 100% -4.113 days Acc 21% <b>No. of Lambs Born</b> 0% <b>V</b> Btm 15% 100% (€-0.507) Acc 26% <b>Daughters Milk</b> 0% <b>Top 32% V</b> 100% (€0.612) Acc 18%

Lot: 34	Owner: Patrick Leonard (DQI: 31%); Glassdrummond, Smithborough, Co. Monaghan Breeder: Patrick Leonard; Glassdrummond, Smithborough, Co. Monaghan	
<b>Animal</b> IE043765500960G QPI15001 <b>Glassdrummond</b>  DOB:20-Feb-2015 Texel Female Single  M & F Scanned: Yes	<b>Ancestry</b> Haddo Ringleader KWJ10063 GS Bradleys BYK1100044 GD Bradleys Underworld BYK1300120  Glassdrummond QPI12019 Derrvore Ranger XOD1000002 GS Springwell GRS1000099 GD	<b>€uro-Star Indexes</b> 25/07/2016 Replacement (€-0.999) Terminal (€-0.043) Acc 24% Rank Btm 14% Acc 26% Rank Btm 18% ★ ★ Lamb Survivability Poor 0% V Btm 2% Excellent 100% (-0.979%) Acc 25.3% Days to Slaughter 0% Top 26% V 100% -4.185 days Acc 31% No. of Lambs Born 0% V Btm 27% 100% (€-0.338) Acc 27% Daughters Milk 0% Top 20% V 100% (€1.089) Acc 22%
Comment: Great head & tight skin		

Lot: 35	Owner: Robert Walker (DQI: 41%); Kilcurley, Manister, Croom, Co. Limerick Breeder: Robert Walker; Kilcurley, Manister, Croom, Co. Limerick	
<b>Animal</b> IE043040003019A RWE15034 <b>Kilcurley</b>  DOB:07-Feb-2015 Texel Female Twin  M & F Scanned: Yes	<b>Ancestry</b> Derrvore Ranger XOD1000002 GS Springwell GRS100074 GD Kilcurley RWE12021  Kilcurley RWE13016 Enniscrone GAI11017 GS Kilcurley RWE11018 GD	<b>€uro-Star Indexes</b> 25/07/2016 Replacement (€-1.008) Terminal (€0.538) Acc 35% Rank Btm 13% Acc 36% Rank Top 18% ★ ★★★★★★ Lamb Survivability Poor 0% V Btm 4% Excellent 100% (-0.818%) Acc 36.3% Days to Slaughter 0% Top 1% V 100% -9.333 days Acc 46% No. of Lambs Born 0% V Btm 10% 100% (€-0.625) Acc 34% Daughters Milk 0% Top 10% V 100% (€1.8) Acc 32%
Comment:		

Lot: 36	Owner: Daire & Enda Mcmanamon (DQI: 39%); Derrylahan, Newport, Co. Mayo Breeder: Daire & Enda Mcmanamon; Derrylahan, Newport, Co. Mayo	
<b>Animal</b> IE043573805020D DEE15020 <b>Derrylahan</b>  DOB:03-Feb-2015 Texel Female Et  Comment: Maternal Sister to All Ireland Supreme Champion 2015	<b>Ancestry</b> Mellorvale Senator BCM1100066 GS Tullylagan HPY09028 GD Tullylagan Tonka HPY1200404  Teiglum CFT1201699 Strathbogie Stifler IJS1100051 GS Teiglum CFT085719 GD	<b>€uro-Star Indexes</b> 25/07/2016 Replacement (€-0.475) Terminal (€0.276) Acc 29% Rank Btm 37% Acc 30% Rank Top 43% ★★★ ★★★★★ Lamb Survivability Poor 0% V Btm 29% Excellent 100% (-0.178%) Acc 30.8% Days to Slaughter 0% Top 35% V 100% -3.407 days Acc 35% No. of Lambs Born 0% V Btm 44% 100% (€-0.152) Acc 32% Daughters Milk 0% V Btm 20% 100% (€-1.026) Acc 23%

Lot: 37	Owner: Pat Lyons (DQI: 18%); Turoe, Bullaun, Loughrea, Co. Galway Breeder: Pat Lyons; Turoe, Bullaun, Loughrea, Co. Galway	
<b>Animal</b> <b>IE042421602257H</b> LPP15056  DOB:24-Feb-2015 Texel Female Twin	<b>Ancestry</b> GS <b>Etrick Rainbow Warrior</b> GGH1000041 GD <b>Master</b> ECE12022 <b>Master Waterboy</b> ECE14020  <b>Turoe</b> LPP1000050 GS <b>Turoe Marshall</b> LPP06114 GD <b>Turoe</b> LPP08023	<b>€uro-Star Indexes</b> 25/07/2016 <b>Replacement (€0.204)</b> <b>Terminal (€-0.014)</b> Acc 32% Rank <b>Top 26%</b> Acc 36% Rank <b>Btm 21%</b> ★★★★★ ★★
		<b>Lamb Survivability</b> Poor <b>Top 37% V</b> Excellent (0.207%) 0% <b>Λ</b> Acc 33.5% 100% <b>Days to Slaughter</b> <b>V</b> <b>Btm 30%</b> 100% -0.923 days <b>Λ</b> Acc 44% <b>No. of Lambs Born</b> 0% <b>Top 21% V</b> 100% (€0.22) <b>Λ</b> Acc 32% <b>Daughters Milk</b> 0% <b>Top 22% V</b> 100% (€1.017) <b>Λ</b> Acc 28%
<b>Comment:</b> Genotype ARR/ARR (Innovis)		

## Shearling Ewes - Ballot 2

Lot: 38	Owner: David Keane (DQI: 54%); Cloineshill, Newport, Co. Mayo Breeder: David Keane; Cloineshill, Newport, Co. Mayo	
<b>Animal</b> <b>IE043416502026H</b> DKF15001 <b>Glenvale Willow</b>  DOB:03-Feb-2015 Texel Female Et	<b>Ancestry</b> GS <b>Baltier Panther</b> FEB09977 GD <b>Sportsman'S</b> BGS09142 <b>Sportsmans Superstar</b> BGS1100223  <b>Teiglum Princess</b> CFT096692 GS <b>Knock Oregano</b> HAK08960 GD <b>Teiglum</b> CFT07834	<b>€uro-Star Indexes</b> 25/07/2016 <b>Replacement (€0.163)</b> <b>Terminal (€0.334)</b> Acc 33% Rank <b>Top 27%</b> Acc 33% Rank <b>Top 37%</b> ★★★★★ ★★★★★
		<b>Lamb Survivability</b> Poor <b>V</b> <b>Btm 23%</b> Excellent (-0.265%) 0% <b>Λ</b> Acc 39.2% 100% <b>Days to Slaughter</b> <b>Top 22% V</b> 100% -4.635 days <b>Λ</b> Acc 39% <b>No. of Lambs Born</b> 0% <b>Top 14% V</b> 100% (€0.338) <b>Λ</b> Acc 37% <b>Daughters Milk</b> 0% <b>Top 49% V</b> 100% (€0.077) <b>Λ</b> Acc 33%
<b>Comment:</b>		

Lot: 39	Owner: Johnny Ryan (DQI: 65%); Lawn, Downings North, Prosperous, Co. Kildare Breeder: Johnny Ryan; Lawn, Downings North, Prosperous, Co. Kildare	
<b>Animal</b> <b>IE042801302531C</b> VRI15031 <b>Graigues</b>  DOB:20-Mar-2015 Texel Female Twin	<b>Ancestry</b> GS <b>Oberstown Usain Bolt</b> PFI13026 GD <b>Kilclammon</b> LDE09007 <b>Kilclammon Viking</b> LDE14035  <b>Lawn</b> FRI10079 GS <b>Baileys One &amp; Only</b> EBE08004 GD <b>Lawn</b> FRI08111	<b>€uro-Star Indexes</b> 25/07/2016 <b>Replacement (€0.261)</b> <b>Terminal (€0.706)</b> Acc 42% Rank <b>Top 23%</b> Acc 45% Rank <b>Top 9%</b> ★★★★★ ★★★★★
		<b>Lamb Survivability</b> Poor <b>Top 24% V</b> Excellent (0.384%) 0% <b>Λ</b> Acc 42.7% 100% <b>Days to Slaughter</b> <b>Top 5% V</b> 100% -7.263 days Acc 53% <b>Λ</b> <b>No. of Lambs Born</b> 0% <b>Top 44% V</b> 100% (€-0.034) <b>Λ</b> Acc 38% <b>Daughters Milk</b> 0% <b>Top 31% V</b> 100% (€0.657) <b>Λ</b> Acc 37%
<b>Comment:</b> Excellent Euro Star figures (-7.2 days to slaughter) Very strong ewe		

<b>Lot: 40</b>	<b>Owner: Johnny Ryan (DQI: 65%); Lawn, Downings North, Prosperous, Co. Kildare</b> <b>Breeder: Johnny Ryan; Lawn, Downings North, Prosperous, Co. Kildare</b>	
<b>Animal</b> <b>IE042801302530A</b> VRI15030 <b>Graigues</b>  DOB: 18-Mar-2015 Texel Female Single	<b>Ancestry</b> Oberstown Tornado PFI12026 GS Lawn FRI11116 GD ↓ <b>Lawn Ub40</b> FRI13040  <b>Graigues</b> VRI12021 ↑ <b>Straidarran Stonebrook</b> WXS11079 GS Graigues VRI10005 GD	<b>€uro-Star Indexes</b> 25/07/2016 <b>Replacement (€0.375)</b> <b>Terminal (€0.399)</b> Acc 41% Rank <b>Top 18%</b> Acc 44% Rank <b>Top 30%</b> <b>★★★★★★</b> <b>★★★★★</b> Lamb Survivability Poor <b>Top 21% V</b> Excellent (0.433%)     0% <b>Λ</b> Acc 39.4%     100% Days to Slaughter <b>Top 45% V</b> 100% -2.682 days     0% <b>Λ</b> Acc 52%     100% No. of Lambs Born <b>V</b> Btm 43%     100% (€-0.169) <b>Λ</b> Acc 36% Daughters Milk <b>Top 12% V</b> 100% (€1.584) <b>Λ</b> Acc 35%
	<b>Comment: Sire - Lawn UB40, top breeding ram</b>	

<b>Lot: 41</b>	<b>Owner: Jackie Ryan (DQI: 72%); Caropiro, Thomastown, Enfield, Co. Meath</b> <b>Breeder: Jackie Ryan; Caropiro, Thomastown, Enfield, Co. Meath</b>	
<b>Animal</b> <b>IE042750800515D</b> RY115015 <b>Rotsee</b>  DOB: 01-Apr-2015 Texel Female Single	<b>Ancestry</b> Kelso Pavarotti MBZ09002 GS Mill Farm BIE10002 GD ↓ <b>Mill Farm Usher</b> BIE13010  <b>Rotsee</b> RY112022 ↑ <b>Roughan Laptop</b> (CPT Sire) SJ105025     GS <b>Rotsee</b> RY110008     GD	<b>€uro-Star Indexes</b> 25/07/2016 <b>Replacement (€-0.497)</b> <b>Terminal (€0.384)</b> Acc 44% Rank <b>Btm 36%</b> Acc 46% Rank <b>Top 31%</b> <b>★★</b> <b>★★★★★</b> Lamb Survivability Poor <b>V</b> Btm 34%     Excellent (-0.114%)     0% <b>Λ</b> Acc 46.3%     100% Days to Slaughter <b>Top 19% V</b> 100% -4.847 days     0% <b>Λ</b> Acc 52%     100% No. of Lambs Born <b>V</b> Btm 18%     100% (€-0.456) <b>Λ</b> Acc 43% Daughters Milk <b>Top 28% V</b> 100% (€0.761) <b>Λ</b> Acc 39%
	<b>Comment: Usher is a very successful stock ram</b>	

<b>Lot: 42</b>	<b>Owner: Gerard &amp; Ann Connolly (DQI: 92%); Ballinacurra, Rathgormack, Carrick-On-Suir, Co. W</b> <b>Breeder: Gerard &amp; Ann Connolly; Ballinacurra, Rathgormack, Carrick-On-Suir, Co. Waterford</b>	
<b>Animal</b> <b>IE044328800557A</b> MKI15011 <b>Ballinacurra</b>  DOB: 22-Jan-2015 Texel Female Twin  M & F Scanned: Yes	<b>Ancestry</b> Tophill Nockout HPH07805 GS Baileys EBE09014 GD ↓ <b>Baileys Tim</b> EBE12002  <b>Ballinacurra</b> MKI11010 ↑ <b>Ballybrooney Rum</b> EWI10051     GS <b>Ballinacurra</b> MKI04039     GD	<b>€uro-Star Indexes</b> 25/07/2016 <b>Replacement (€0.357)</b> <b>Terminal (€-0.193)</b> Acc 37% Rank <b>Top 19%</b> Acc 37% Rank <b>Btm 7%</b> <b>★★★★★★</b> <b>★</b> Lamb Survivability Poor <b>V</b> Btm 49%     Excellent (0.038%)     0% <b>Λ</b> Acc 33.9%     100% Days to Slaughter <b>V</b> Btm 20%     100% -0.153 days     0% <b>Λ</b> Acc 44%     100% No. of Lambs Born <b>Top 22% V</b> 100% (€0.203) <b>Λ</b> Acc 40% Daughters Milk <b>Top 11% V</b> 100% (€1.67) <b>Λ</b> Acc 41%
	<b>Comment:</b>	

<b>Lot: 43</b>	<b>Owner: Peter Gibbons (DQI: 66%); Macetown, Tara, Co. Meath</b> <b>Breeder: Peter Gibbons; Macetown, Tara, Co. Meath</b>	
<b>Animal</b> <b>IE043710001482B</b> ZGI15002 <b>Macetown</b>  DOB:02-Feb-2015 Texel Female Twin  M & F Scanned: Yes	<b>Ancestry</b> Sportsman'S Supreme BGS1100303 GS GD Curley TYC09016 ↓ <b>Oberstown Ulysses</b> PFI13048  <b>Macetown</b> ZGI13006 ↑ Macetown Seabird ZGI11024 GS GD Macetown ZGI10014	<b>€uro-Star Indexes</b> 25/07/2016 <b>Replacement (€0.013)</b> <b>Terminal (€0.46)</b> Acc 39% Rank <b>Top 35%</b> Acc 42% Rank <b>Top 24%</b> ★★★★★ ★★★★★★  Lamb Survivability Poor 0% <b>V</b> Btm 18% Excellent 100% (-0.366%) <b>Λ</b> Acc 35.4%  Days to Slaughter 0% <b>Top 11% V</b> 100% -5.972 days <b>Λ</b> Acc 50%  No. of Lambs Born 0% <b>V</b> Btm 48% 100% (€-0.118) <b>Λ</b> Acc 35%  Daughters Milk 0% <b>Top 3% V</b> 100% (€3.303) <b>Λ</b> Acc 37%
<b>Comment:</b>		

<b>Lot: 44</b>	<b>Owner: Roger Doherty (DQI: 49%); Urrismana, Clonmany, Co. Donegal</b> <b>Breeder: Roger Doherty; Urrismana, Clonmany, Co. Donegal</b>	
<b>Animal</b> <b>IE045753400067H</b> UYI15003 <b>Urris</b>  DOB:02-Feb-2015 Texel Female Et	<b>Ancestry</b> Knock Trident HAK1200387 GS GD Anglezarke SSQ09939 ↓ <b>Anglezarke Uno</b> SSQ1300204  <b>Hill View</b> RYE13005 ↑ Glenside Razzle Dazzle FPG10055 GS GD Shannagh RWI09029	<b>€uro-Star Indexes</b> 25/07/2016 <b>Replacement (€-1.761)</b> <b>Terminal (€0.403)</b> Acc 27% Rank <b>Btm 1%</b> Acc 29% Rank <b>Top 29%</b> ★ ★★★★★★  Lamb Survivability Poor 0% <b>V</b> Btm 6% Excellent 100% (-0.732%) <b>Λ</b> Acc 32.1%  Days to Slaughter 0% <b>Top 2% V</b> 100% -8.37 days <b>Λ</b> Acc 33%  No. of Lambs Born 0% <b>V</b> Btm 3% 100% (€-0.862) <b>Λ</b> Acc 29%  Daughters Milk 0% <b>Top 40% V</b> 100% (€0.365) <b>Λ</b> Acc 22%
<b>Comment:</b>		

<b>Lot: 45</b>	<b>Owner: Flor Ryan (DQI: 59%); Lawn, Downings, North Prosperous, Co. Kildare</b> <b>Breeder: Flor Ryan; Lawn, Downings, North Prosperous, Co. Kildare</b>	
<b>Animal</b> <b>IE042801402425J</b> FRI15025 <b>Lawn</b>  DOB:17-Mar-2015 Texel Female Et	<b>Ancestry</b> Forkins Nijinsky GAF07047 GS GD Laurelbank DDJ04012 ↓ <b>Baileys One &amp; Only</b> EBE08004  <b>Lawn</b> FRI08050 ↑ Kilcoursey Nice Fella XNI07010 GS GD Lawn FRI06128	<b>€uro-Star Indexes</b> 25/07/2016 <b>Replacement (€-0.18)</b> <b>Terminal (€0.386)</b> Acc 45% Rank <b>Top 47%</b> Acc 42% Rank <b>Top 31%</b> ★★★★★ ★★★★★★  Lamb Survivability Poor 0% <b>Top 48% V</b> Excellent 100% (0.081%) <b>Λ</b> Acc 48%  Days to Slaughter 0% <b>Top 20% V</b> 100% -4.757 days <b>Λ</b> Acc 48%  No. of Lambs Born 0% <b>Top 26% V</b> 100% (€0.152) Acc 53% <b>Λ</b>  Daughters Milk 0% <b>Top 17% V</b> 100% (€1.26) <b>Λ</b> Acc 47%
<b>Comment:</b> From top breeding lines		

Lot: 46	Owner: Flor Ryan (DQI: 59%); Lawn, Downings, North Prosperous, Co. Kildare Breeder: Flor Ryan; Lawn, Downings, North Prosperous, Co. Kildare	
<b>Animal</b> <b>IE042801402441C</b> FRI15041 <b>Lawn</b>  DOB:21-Mar-2015 Texel Female Twin	<b>Ancestry</b> Oberstown Usain Bolt PFI13026 GS Kilclammon LDE09007 GD ↓ <b>Kilclammon Viking</b> LDE14035  <b>Lawn</b> FRI11092 ↑ Baileys One & Only EBE08004 GS Lawn FRI05060 GD	<b>€uro-Star Indexes</b> 25/07/2016 Replacement (€-0.628)    Terminal (€0.374) Acc 42% Rank Btm 29%    Acc 45% Rank Top 32% ★★    ★★★★★  Lamb Survivability    Poor    Excellent (0.094%)    0% $\frac{\text{Top 47\% V}}{\text{Acc 42.8\%}}$ 100%  Days to Slaughter    Top 32% V -3.654 days    0% $\frac{\text{Acc 52\% } \wedge}{}$ 100%  No. of Lambs Born    Top 44% V (€-0.034)    0% $\frac{\text{Acc 37\%}}{\text{Acc 36\%}}$ 100%  Daughters Milk    Top 18% V (€1.229)    0% $\frac{\text{Acc 36\%}}{\text{Acc 36\%}}$ 100%
Comment: Sire- Kilclammon Viking is a top breeding sire		

Lot: 47	Owner: Flor Ryan (DQI: 59%); Lawn, Downings, North Prosperous, Co. Kildare Breeder: Flor Ryan; Lawn, Downings, North Prosperous, Co. Kildare	
<b>Animal</b> <b>IE042801402450B</b> FRI15050 <b>Lawn</b>  DOB:02-Apr-2015 Texel Female Twin	<b>Ancestry</b> Oberstown Tornado PFI12026 GS Lawn FRI11116 GD ↓ <b>Lawn Ub40</b> FRI13040  <b>Lawn</b> FRI12065 ↑ Kilcoursey Nice Fella XNI07010 GS Lawn FRI10048 GD	<b>€uro-Star Indexes</b> 25/07/2016 Replacement (€1.401)    Terminal (€1.089) Acc 39% Rank Top 3%    Acc 42% Rank Top 2% ★★★★★    ★★★★★  Lamb Survivability    Poor    Excellent (0.364%)    0% $\frac{\text{Top 25\% V}}{\text{Acc 39.1\%}}$ 100%  Days to Slaughter    Top 1% V -9.864 days    0% $\frac{\text{Acc 48\%}}{\text{Acc 48\%}}$ 100%  No. of Lambs Born    Top 10% V (€0.422)    0% $\frac{\text{Acc 37\%}}{\text{Acc 34\%}}$ 100%  Daughters Milk    Top 3% V (€3.051)    0% $\frac{\text{Acc 34\%}}{\text{Acc 34\%}}$ 100%
Comment: Sire- Lawn UB40 is top breeding Stock Ram		

Lot: 48	Owner: John, Colm & Michael Mchugh (DQI: 92%); Cnoc Glas, Lisnashannagh, Carrickmacross Breeder: John, Colm & Michael Mchugh; Cnoc Glas, Lisnashannagh, Carrickmacross, Co. Mon	
<b>Animal</b> <b>IE043743104940H</b> HUI15022 <b>Greenhill</b>  DOB:30-Jan-2015 Texel Female Twin  M & F Scanned: Yes	<b>Ancestry</b> Sportsman'S Supreme BGS1100303 GS String YGI10048 GD ↓ <b>String Victor</b> YGI14011  <b>Greenhill</b> HUI10111 ↑ Zone Oscar FHE08023    (CPT Sire) GS Greenhill HUI08031 GD	<b>€uro-Star Indexes</b> 25/07/2016 Replacement (€0.011)    Terminal (€0.645) Acc 42% Rank Top 36%    Acc 46% Rank Top 12% ★★★★★    ★★★★★  Lamb Survivability    Poor    Excellent (0.318%)    0% $\frac{\text{Top 28\% V}}{\text{Acc 38.9\%}}$ 100%  Days to Slaughter    Top 14% V -5.45 days    0% $\frac{\text{Acc 54\% } \wedge}{}$ 100%  No. of Lambs Born    Top 23% V (€0.186)    0% $\frac{\text{Acc 35\%}}{\text{Acc 35\%}}$ 100%  Daughters Milk    V Btm 12% (€-1.476)    0% $\frac{\text{Acc 39\%}}{\text{Acc 39\%}}$ 100%
Comment:		

Lot: 49	Owner: John, Colm & Michael Mchugh (DQI: 92%); Cnoc Glas, Lisnashannagh, Carrickmacross Breeder: John, Colm & Michael Mchugh; Cnoc Glas, Lisnashannagh, Carrickmacross, Co. Mon	
<b>Animal</b> <b>IE043743104993A</b> HUI15075 <b>Greenhill</b>  DOB: 01-Feb-2015 Texel Female Single  M & F Scanned: Yes	<b>Ancestry</b> GS Teiglum Tornado CFT1201701 GD Milnbank LYM1000059 ↓ <b>Milnbank Ulex</b> LYM1301105  <b>Greenhill</b> HUI11078 ↑ GS Mcarthur Prince Of Dance ARE09004 GD Greenhill HUI07077	<b>€uro-Star Indexes</b> 25/07/2016 Replacement (€-1.712) Terminal (€0.121) Acc 43% Rank Btm 1% Acc 46% Rank Btm 38% ★ ★★
		Lamb Survivability (0.937%) Poor 0% V Btm 3% Excellent 100% Days to Slaughter -2.561 days 0% Top 47% V Acc 55% 100% No. of Lambs Born (€-0.71) 0% V Btm 6% Acc 41% 100% Daughters Milk (€-2.385) 0% V Btm 4% Acc 42% 100%
<b>Comment:</b> Sire-Milnbank Ulex. Grand sire- Teiglum Tornado		

Lot: 50	Owner: John Neville (DQI: 52%); Brownstown, Murrinstown, Co. Wexford Breeder: John Neville; Brownstown, Murrinstown, Co. Wexford	
<b>Animal</b> <b>IE044499401133J</b> UVI15039 <b>Thornville</b>  DOB: 16-Mar-2015 Texel Female Et	<b>Ancestry</b> GS Kelso Pavarotti MBZ09002 GD Mcarthur ARE09023 ↓ <b>Thornville Ureka</b> UVI13020  <b>Braehead</b> QDA1000068 ↑ GS Milestonehill O'Gara ALL08010 GD Braehead QDA08002	<b>€uro-Star Indexes</b> 25/07/2016 Replacement (€-0.862) Terminal (€0.1) Acc 29% Rank Btm 18% Acc 30% Rank Btm 35% ★ ★★
		Lamb Survivability (-0.475%) Poor 0% V Btm 13% Excellent 100% Days to Slaughter -2.858 days 0% Top 42% V Acc 35% 100% No. of Lambs Born (€-0.304) 0% V Btm 30% Acc 32% 100% Daughters Milk (€0.041) 0% V Top 51% Acc 25% 100%
<b>Comment:</b> Dam has bred females to 1800.		

Lot: 51	Owner: Padraic Niland (DQI: 61%); Chessy, Kinvara, Co. Galway Breeder: Padraic Niland; Chessy, Kinvara, Co. Galway	
<b>Animal</b> <b>IE042481512555H</b> PNI15035 <b>Chessy</b>  DOB: 11-Feb-2015 Texel Female Twin  M & F Scanned: Yes	<b>Ancestry</b> GS Sportsmans Trojan II BGS1200587 GD Knock HAK1100165 ↓ <b>Knock Ursus</b> HAK1300523  <b>Chessy</b> PNI13001 ↑ GS Wayside Topgun AFC12001 GD Chessy PNI11016	<b>€uro-Star Indexes</b> 25/07/2016 Replacement (€0.402) Terminal (€0.851) Acc 40% Rank Top 17% Acc 41% Rank Top 5% ★★★★★ ★★★★★
		Lamb Survivability (0.655%) Poor 0% Top 12% V Acc 45.8% Excellent 100% Days to Slaughter -6.219 days 0% Top 9% V Acc 48% 100% No. of Lambs Born (€-0.186) 0% V Btm 41% Acc 40% 100% Daughters Milk (€0.999) 0% Top 22% V Acc 37% 100%
<b>Comment:</b>		

<b>Lot: 52</b>	<b>Owner: Danny Murray (DQI: 61%); Biliary, Pettigo, Co. Donegal</b> <b>Breeder: Danny Murray; Biliary, Pettigo, Co. Donegal</b>	
<b>Animal</b> IE041801201444E YPI15019 <b>Biliary Hill</b>  DOB: 14-Feb-2015 Texel Female Twin	<b>Ancestry</b> GS <b>Knock Ursus</b> HAK1300523 GD <b>Ballybrooney</b> EWI08011 ↓ <b>Annakisha Vinny</b> OKI14040  <b>Biliary Hill</b> YPI13001 ↑ <b>Derrynore Solid Rock</b> XOD1100004 GS GD <b>Biliary Hill</b> YPI09003	<b>€uro-Star Indexes</b> 25/07/2016  <b>Replacement (€-0.034)</b> <b>Terminal (€0.382)</b> Acc 29% Rank <b>Top 38%</b> Acc 30% Rank <b>Top 32%</b> <b>★★★★★</b> <b>★★★★★</b>  <b>Lamb Survivability</b> Poor <b>Top 39% V</b> Excellent (0.184%)   0% ————— <b>Λ</b> Acc 33.3%   100%  <b>Days to Slaughter</b> <b>Top 29% V</b> -3.938 days   0% ————— <b>Λ</b> Acc 37%   100%  <b>No. of Lambs Born</b> <b>Top 34% V</b> (€0.051)   0% ————— <b>Λ</b> Acc 30%   100%  <b>Daughters Milk</b> <b>V Btm 35%</b> (€-0.446)   0% ————— <b>Λ</b> Acc 26%   100%
<b>Comment:</b>		

<b>Lot: 53</b>	<b>Owner: Mary Gallagher (DQI: 21%); Ballinamonama, Glanworth, Co. Cork</b> <b>Breeder: Mary Gallagher; Ballinamonama, Glanworth, Co. Cork</b>	
<b>Animal</b> IE041417800740D YGI15030 <b>String</b>  DOB: 11-Feb-2015 Texel Female Single	<b>Ancestry</b> GS <b>Haddo Ringleader</b> KWJ10063 GD <b>Blackstown</b> WWB1100164 ↓ <b>Enniscrone Uncle Jerry</b> GAI13002     ( <i>CPT Sire</i> )  <b>String</b> YGI10020 ↑ <b>Tullagh Neptune</b> GS CJT07023 GD <b>String</b> YGI08045	<b>€uro-Star Indexes</b> 25/07/2016  <b>Replacement (€-0.34)</b> <b>Terminal (€0.056)</b> Acc 34% Rank <b>Btm 45%</b> Acc 35% Rank <b>Btm 29%</b> <b>★★★★</b> <b>★★</b>  <b>Lamb Survivability</b> Poor <b>V Btm 19%</b> Excellent (-0.328%)   0% ————— <b>Λ</b> Acc 35.2%   100%  <b>Days to Slaughter</b> <b>V Btm 44%</b> -1.85 days   0% ————— <b>Λ</b> Acc 42%   100%  <b>No. of Lambs Born</b> <b>V Btm 44%</b> (€-0.152)   0% ————— <b>Λ</b> Acc 36%   100%  <b>Daughters Milk</b> <b>Top 20% V</b> (€1.076)   0% ————— <b>Λ</b> Acc 32%   100%
<b>Comment:</b>		

<b>Lot: 54</b>	<b>Owner: William Murphy (Snr) (DQI: 50%); Sheffield House, Aughanure, Ballylinan, Athy, Co. La</b> <b>Breeder: William Murphy (Snr); Sheffield House, Aughanure, Ballylinan, Athy, Co. Laois</b>	
<b>Animal</b> IE042886400695J IEI15015 <b>Cloonsaran</b>  DOB: 28-Jan-2015 Texel Female Twin  M & F Scanned: Yes	<b>Ancestry</b> GS <b>Sportsmans Superstar</b> BGS1100223 GD <b>Hillcrest</b> YZI10073 ↓ <b>Hillcrest Topshot</b> YZI12022  <b>Cloonsaran</b> IEI10005 ↑ <b>Lehinch Master</b> GS LII06044 GD <b>Windmill</b> WFI02014	<b>€uro-Star Indexes</b> 25/07/2016  <b>Replacement (€0.52)</b> <b>Terminal (€0.48)</b> Acc 38% Rank <b>Top 14%</b> Acc 40% Rank <b>Top 22%</b> <b>★★★★★★</b> <b>★★★★★</b>  <b>Lamb Survivability</b> Poor <b>V Btm 41%</b> Excellent (-0.038%)   0% ————— <b>Λ</b> Acc 44.9%   100%  <b>Days to Slaughter</b> <b>Top 27% V</b> -4.059 days   0% ————— <b>Λ</b> Acc 42%   100%  <b>No. of Lambs Born</b> <b>Top 11% V</b> (€0.389)   0% ————— <b>Λ</b> Acc 40%   100%  <b>Daughters Milk</b> <b>Top 48% V</b> (€0.131)   0% ————— <b>Λ</b> Acc 37%   100%
<b>Comment:</b>		



Lot: 55	Owner: Pat & Barry Farrell (DQI: 64%); Oberstown, Tara, Co. Meath Breeder: Pat & Barry Farrell; Oberstown, Tara, Co. Meath	
<b>Animal</b> <b>IE043709301315A</b> PFI15015 <b>Oberstown</b>  DOB: 06-Feb-2015 Texel Female Single  M & F Scanned: Yes	<b>Ancestry</b> GS Knock Trident HAK1200387 GD Tophill HPH1100277 ↓ <b>Tophill Union Jack</b> HPH1300527  <b>Oberstown</b> PFI13018 ↑ <b>Kelso Pavarotti</b> GS MBZ09002 GD Curley TYC09016	<b>€uro-Star Indexes</b> 25/07/2016 <b>Replacement (€-1.145)</b> <b>Terminal (€0.468)</b> Acc 37% Rank Btm 9%    Acc 42% Rank Top 23% ★    ★★★★★
		Lamb Survivability 0%  Btm 7%    Top 4% V Days to Slaughter -7.398 days    Top 4% V No. of Lambs Born 0%  Btm 15%    Top 41% V Daughters Milk 0%  Btm 15%    Top 41% V (€-0.507)    Acc 29%    (€0.333)    Acc 26%
<b>Comment:</b> Dam is ET sister to Oberstown Usain Bolt		

# Ewe Lambs - Ballot 1

Lot: 56	Owner: Alma & Lorraine Brennan (DQI: 77%); Lisgobbin, Roscommon, Co. Roscommon Breeder: Alma & Lorraine Brennan; Lisgobbin, Roscommon, Co. Roscommon	
<b>Animal</b> <b>IE043961601567B</b> NBI16004 <b>Roscommon</b>  DOB: 31-Jan-2016 Texel Female Twin	<b>Ancestry</b> GS Knock Ursus HAK1300523 GD Ballybrooney EWI09004 ↓ <b>Doon Hill Viking</b> MHE14001  <b>Roscommon</b> NBI13023 ↑ <b>Springwell Superstar</b> GS GRS11436 GD Roscommon NBI07003	<b>€uro-Star Indexes</b> 25/07/2016 <b>Replacement (€0.038)</b> <b>Terminal (€0.493)</b> Acc 35% Rank Top 34%    Acc 36% Rank Top 21% ★★★★★    ★★★★★
		Lamb Survivability 0%  Top 40% V Days to Slaughter -4.518 days    Top 23% V No. of Lambs Born 0%  Top 31% V Daughters Milk 0%  Top 14% V (€0.084)    Acc 32%    (€1.427)    Acc 32%
<b>Comment:</b> Sire- Doon Hill Viking, West Texel Champ'15, sired lambs to €4200 Blessington '15		

Lot: 57	Owner: Ryan Doherty (DQI: 34%); Urrisma, Clonmany, Co. Donegal Breeder: Ryan Doherty; Urrisma, Clonmany, Co. Donegal	
<b>Animal</b> <b>IE045753400165F</b> RYE16008 <b>Hill View</b>  DOB: 01-Feb-2016 Texel Female Et	<b>Ancestry</b> GS Strathbogie Terminator IJS1200069 GD Strathbogie IJS1100062 ↓ <b>Strathbogie Uno</b> IJS1300258  <b>Hill View</b> RYE13004 ↑ <b>Milestonehill Toploader</b> GS ALL12676 GD Knock IKI09021	<b>€uro-Star Indexes</b> 25/07/2016 <b>Replacement (€-0.383)</b> <b>Terminal (€0.232)</b> Acc 29% Rank Btm 42%    Acc 31% Rank Top 49% ★★★★    ★★★★★
		Lamb Survivability 0%  Top 51% V Days to Slaughter -3.506 days    Top 34% V No. of Lambs Born 0%  Top 29% V Daughters Milk 0%  Btm 39%    Top 29% V (€-0.101)    Acc 32%    (€-0.329)    Acc 23%
<b>Comment:</b>		



<b>Lot: 61</b>		<b>Owner: Robert Walker (DQI: 41%); Kilcurley, Manister, Croom, Co. Limerick</b> <b>Breeder: Robert Walker; Kilcurley, Manister, Croom, Co. Limerick</b>	
<b>Animal</b> <b>IE043040003318E</b> RWE16048 <b>Kilcurley</b>  DOB:28-Feb-2016 Texel Female Twin  M & F Scanned: Yes	<b>Ancestry</b> ↓ GS <b>Derryvore Ranger</b> XOD100002 GD <b>Springwell</b> GRS10074 <b>Kilcurley</b> RWE12021  <b>Kilcurley</b> RWE13018 ↑ GS <b>Enniscrone</b> GAI11017 GD <b>Kilcurley</b> RWE10003		<b>€uro-Star Indexes</b> 25/07/2016 <b>Replacement (€-1.007)</b> <b>Terminal (€0.334)</b> Acc 36% Rank Btm 13% Acc 40% Rank Top 37% ★☆☆☆☆
	<b>Lamb Survivability</b> Poor V Btm 7% Excellent 100% (-0.667%) 0% Acc 36.3% <b>Days to Slaughter</b> Top 12% V 100% -5.819 days 0% Acc 48% <b>No. of Lambs Born</b> V Btm 16% 100% (€-0.49) 0% Acc 31% <b>Daughters Milk</b> Top 27% V 100% (€0.783) 0% Acc 33%		
<b>Comment:</b>			

<b>Lot: 62</b>		<b>Owner: Enda Quirke (DQI: 48%); Newtown, Hill Of Down, Enfield, Co. Meath</b> <b>Breeder: Enda Quirke; Newtown, Hill Of Down, Enfield, Co. Meath</b>	
<b>Animal</b> <b>IE043713004506D</b> EQI16006 <b>Grove</b>  DOB:23-Jan-2016 Texel Female Single  M & F Scanned: Yes	<b>Ancestry</b> ↓ GS <b>Derryvore Solid Rock</b> XOD1100004 GD <b>Billary Hill</b> YPI08050 <b>Billary Hill Tiberius</b> YPI12002  <b>Grove</b> EQI12005 ↑ GS <b>Carran Sharp Shooter</b> SCK1100087 GD <b>Zone</b> FHE05036		<b>€uro-Star Indexes</b> 25/07/2016 <b>Replacement (€0.109)</b> <b>Terminal (€0.399)</b> Acc 39% Rank Top 30% Acc 43% Rank Top 30% ★★★★★
	<b>Lamb Survivability</b> Poor V Btm 32% Excellent 100% (-0.129%) 0% Acc 36.6% <b>Days to Slaughter</b> Top 23% V 100% -4.509 days 0% Acc 51% <b>No. of Lambs Born</b> Top 31% V 100% (€0.084) 0% Acc 34% <b>Daughters Milk</b> Top 29% V 100% (€0.711) 0% Acc 34%		
<b>Comment:</b>			

<b>Lot: 63</b>		<b>Owner: Rodney McLaughlin; Clara, Isle Of Doagh, Clonmany, Co. Donegal</b> <b>Breeder: Rodney McLaughlin; Clara, Isle Of Doagh, Clonmany, Co. Donegal</b>	
<b>Animal</b> <b>IE041482400518F</b> EXI16002 <b>Clara</b>  DOB:02-Feb-2016 Texel Female Et	<b>Ancestry</b> ↓ GS <b>Milnbank Special One</b> LYM11405 GD <b>Sportsmans</b> BGS1000026 <b>Sportsmans Tremendous li</b> BGS1200471  <b>Cowal</b> CKC1302930 ↑ GS <b>Cowal Scottish Star</b> CKC1100269 GD <b>Cowal</b> CKC08506		<b>€uro-Star Indexes</b>
	<p style="text-align: center; font-style: italic;">Flock is not a member of LambPlus</p>		
<b>Comment:</b> Sister to Peter McLaughlin's ram lamb- Isle Yahoo			

<b>Lot: 64</b>	<b>Owner: Michael Bird (DQI: 49%); Millfarm, Dunlever, Trim, Co. Meath</b> <b>Breeder: Michael Bird; Millfarm, Dunlever, Trim, Co. Meath</b>	
<b>Animal</b> <b>IE043702001819B</b> BMI16001 <b>Dunlever</b>  DOB:24-Jan-2016 Texel Female Single	<b>Ancestry</b> GS Deveronvale Oddie MGV08332 GD Muckish DGI10063 ↓ <b>Muckish Unique</b> DGI13015  <b>Dunlever</b> BMI13054 ↑ GS Livery Rooster Cogburn (CPT Sire) VTL10023 GD Dunlever BMI09077	<b>€uro-Star Indexes</b> 25/07/2016 <b>Replacement (€0.645)</b> <b>Terminal (€0.082)</b> Acc 40% Rank Top 11% Acc 40% Rank Btm 33% ★★★★★★ ★★  <b>Lamb Survivability</b> (0.051%) Poor 0%  Top 51% Excellent 100% <b>Days to Slaughter</b> -2.84 days 0%  Top 43% V 100% <b>No. of Lambs Born</b> (€0.71) 0%  Top 4% V 100% <b>Daughters Milk</b> (€-1.062) 0%  Btm 19% 100%
<b>Comment:</b> First Novice ewe Lamb All Ireland 2016		

<b>Lot: 65</b>	<b>Owner: Patrick &amp; Brendan Hanley (DQI: 60%); Keelogues, Edgeworthstown, Co. Longford</b> <b>Breeder: Patrick &amp; Brendan Hanley; Keelogues, Edgeworthstown, Co. Longford</b>	
<b>Animal</b> <b>IE045664101264E</b> BHF16004 <b>Keeltown</b>  DOB:03-Feb-2016 Texel Female Twin  M & F Scanned: Yes	<b>Ancestry</b> GS Strathbogie Untouchable IJS1300280 GD Strathbogie IJS1100034 ↓ <b>Strathbogie Voltage</b> IJS1400707  <b>Hillswood</b> KTE13004 ↑ GS Deveronvale Perfection MGV09436 GD Baileys EBE10043	<b>€uro-Star Indexes</b> 25/07/2016 <b>Replacement (€-0.487)</b> <b>Terminal (€0.76)</b> Acc 36% Rank Btm 36% Acc 39% Rank Top 7% ★★★ ★★★★★★  <b>Lamb Survivability</b> (0.805%) Poor 0%  Top 8% V 100% <b>Days to Slaughter</b> -3.938 days 0%  Top 29% V 100% <b>No. of Lambs Born</b> (€-0.49) 0%  Btm 16% 100% <b>Daughters Milk</b> (€-0.918) 0%  Btm 22% 100%
<b>Comment:</b> Dam is by Deveronvale Perfection. Gransire of Voltage is Terminator		

<b>Lot: 66</b>	<b>Owner: William Doherty (DQI: 53%); Galdonagh, Glebe, Manorcunningham, Co. Donegal</b> <b>Breeder: William Doherty; Galdonagh, Glebe, Manorcunningham, Co. Donegal</b>	
<b>Animal</b> <b>IE041599601842E</b> YZI16021 <b>Hillcrest</b>  DOB:05-Feb-2016 Texel Female Single	<b>Ancestry</b> GS Sportsman'S Supreme BGS1100303 GD Knock HAK08959 ↓ <b>Knock Trident</b> HAK1200387  <b>Hillcrest</b> YZI13046 ↑ GS Mossknowe Pudsey FWM09627 GD Hillcrest YZI11017	<b>€uro-Star Indexes</b> 25/07/2016 <b>Replacement (€-1.604)</b> <b>Terminal (€0.285)</b> Acc 33% Rank Btm 2% Acc 36% Rank Top 42% ★ ★★★★★  <b>Lamb Survivability</b> (-1.154%) Poor 0%  Btm 1% 100% <b>Days to Slaughter</b> -7.655 days 0%  Top 3% V 100% <b>No. of Lambs Born</b> (€-0.591) 0%  Btm 11% 100% <b>Daughters Milk</b> (€0.572) 0%  Top 33% V 100%
<b>Comment:</b> Great breed with character		

Lot: 67	Owner: John Neville (DQI: 52%); Brownstown, Murrinstown, Co. Wexford Breeder: John Neville; Brownstown, Murrinstown, Co. Wexford	
<b>Animal</b> <b>IE044499401201D</b> UV116007 <b>Thornville</b>  DOB:07-Feb-2016 Texel Female Et	<b>Ancestry</b> Kelso Pavarotti MBZ09002 Mcarthur ARE09023 ↓ <b>Thornville Ureka</b> UV113020  <b>Thornville</b> UV113040 ↑ <b>Strathbogie Python</b> IJS09289 GS ↓ <b>Etrrick</b> GGH1000093 GD	<b>€uro-Star Indexes</b> 25/07/2016 <b>Replacement (€-0.147)</b> <b>Terminal (€0.105)</b> Acc 31% Rank Top 45% Acc 31% Rank Btm 36% ★★★★★                      ★★★★★
		<b>Lamb Survivability</b> Poor                      Excellent (-0.409%) 0% <b>V</b> Btm 15% <b>Λ</b> Acc 31.8% 100% <b>Days to Slaughter</b> Top 40% <b>V</b> -3.033 days 0% <b>Λ</b> Acc 37% 100% <b>No. of Lambs Born</b> Top 44% <b>V</b> (€-0.034) 0% <b>Λ</b> Acc 32% 100% <b>Daughters Milk</b> Top 36% <b>V</b> (€0.482) 0% <b>Λ</b> Acc 24% 100%
<b>Comment:</b> Dams 2 full sisters bred the 1st prize, group 3 last year, first prize recorded and young breeders classes		

Lot: 68	Owner: Cyril Keane (DQI: 33%); Ballinamana West, Clarenbridge, Co. Galway Breeder: Cyril Keane; Ballinamana West, Clarenbridge, Co. Galway	
<b>Animal</b> <b>IE042103901364C</b> CKE16007 <b>Maree</b>  DOB:20-Feb-2016 Texel Female Single	<b>Ancestry</b> Tullylagan Tonka HPY1200404 GD Teiglum CFT1201699 ↓ <b>Donnelly Walcott</b> DI115027  <b>Maree</b> CKE14014 ↑ <b>Derrylahan Treasure</b> DEE12014 GS ↓ <b>Millcomb</b> VMM11145 GD	<b>€uro-Star Indexes</b> 25/07/2016 <b>Replacement (€-0.531)</b> <b>Terminal (€0.377)</b> Acc 20% Rank Btm 34% Acc 21% Rank Top 32% ★★                                      ★★★★★★
		<b>Lamb Survivability</b> Poor                      Excellent (0.118%) 0% <b>Λ</b> Top 44% <b>V</b> Acc 26.6% 100% <b>Days to Slaughter</b> Top 29% <b>V</b> -3.911 days 0% <b>Λ</b> Acc 24% 100% <b>No. of Lambs Born</b> <b>V</b> Btm 27% (€-0.338) 0% <b>Λ</b> Acc 24% 100% <b>Daughters Milk</b> <b>V</b> Btm 29% (€-0.635) 0% <b>Λ</b> Acc 17% 100%
<b>Comment:</b>		

Lot: 69	Owner: Michael Dwyer (DQI: 67%); Donamon, Roscommon, Co. Roscommon Breeder: Michael Dwyer; Donamon, Roscommon, Co. Roscommon	
<b>Animal</b> <b>IE045792800090C</b> MDF16025 <b>Oran</b>  DOB:07-Mar-2016 Texel Female Single  M & F Scanned: Yes	<b>Ancestry</b> Tophill Union Jack HPH1300527 GS ↓ <b>Shannagh</b> RW111020 ↓ <b>Shannagh Won-O-Won</b> RW115020  <b>Champion</b> GAE14010 ↑ <b>Strathbogie Terminator</b> IJS1200069 GS ↓ <b>Crowhill</b> GOL1100606 GD	<b>€uro-Star Indexes</b> 25/07/2016 <b>Replacement (€-0.83)</b> <b>Terminal (€0.011)</b> Acc 34% Rank Btm 20% Acc 39% Rank Btm 24% ★    ★★★★★
		<b>Lamb Survivability</b> Poor                      Excellent (-0.423%) 0% <b>V</b> Btm 15% <b>Λ</b> Acc 32.9% 100% <b>Days to Slaughter</b> <b>V</b> Btm 49% -2.192 days 0% <b>Λ</b> Acc 48% 100% <b>No. of Lambs Born</b> <b>V</b> Btm 10% (€-0.608) 0% <b>Λ</b> Acc 25% 100% <b>Daughters Milk</b> <b>V</b> Btm 47% (€-0.05) 0% <b>Λ</b> Acc 27% 100%
<b>Comment:</b> Dam is an exceptional Strathbogie Terminator daughter, purchased at Carrick Belles sale. Sire Shannagh Won O Won		

Lot: 70	Owner: Michael Dwyer (DQI: 67%); Donamon, Roscommon, Co. Roscommon Breeder: Michael Dwyer; Donamon, Roscommon, Co. Roscommon	
<b>Animal</b> IE045792800067E MDF16002 <b>Oran</b>  DOB: 03-Feb-2016 Texel Female Twin  M & F Scanned: Yes	<b>Ancestry</b> GS Knock Trident HAK1200387 GD Tophill HPH1100277 ↓ <b>Tophill Union Jack</b> HPH1300527  <b>Lawn</b> FRI13004 ↑ <b>Oberstown Tornado</b> PFI12026 GS GD <b>Billary Hill</b> YPI10015	<b>€uro-Star Indexes</b> 25/07/2016 <b>Replacement (€-0.552)</b> <b>Terminal (€0.787)</b> Acc 38% Rank Btm 33% Acc 43% Rank Top 6% ★★★ ★★★★★★  Lamb Survivability Poor 0% <b>V</b> Btm 27% <b>Λ</b> Acc 38.3% <b>Λ</b> 100% Excellent <b>Days to Slaughter</b> 0% <b>Λ</b> Top 1% <b>V</b> 100% -9.117 days Acc 51% <b>Λ</b> <b>No. of Lambs Born</b> 0% <b>V</b> Btm 16% <b>Λ</b> Acc 30% 100% (€-0.49) <b>Daughters Milk</b> 0% <b>Λ</b> Top 29% <b>V</b> 100% (€0.711) <b>Λ</b> Acc 32%
Comment: Sire was Lanark Champion 2013 & Champion at Great Yorkshire Show 2014. Dam daughter Billary Hill Rhianna 1st prize ewe Tullamore 2012		

Lot: 71	Owner: Sean Mcgee (DQI: 77%); Lattaglohan, Crosskeys, Co. Cavan Breeder: Sean Mcgee; Lattaglohan, Crosskeys, Co. Cavan	
<b>Animal</b> IE041111701650C ZEI16050 <b>Navac</b>  DOB: 12-Feb-2016 Texel Female Twin  M & F Scanned: Yes	<b>Ancestry</b> GS Strathbogie Python IJS09289 GD <b>Glenside</b> FPG07969 ↓ <b>Glenside Roller</b> FPG1000128  <b>Navac</b> ZEI12018 ↑ <b>Straidarran Phoneix</b> WXS09011 GS GD <b>Navac</b> ZEI09049	<b>€uro-Star Indexes</b> 25/07/2016 <b>Replacement (€-0.557)</b> <b>Terminal (€0.137)</b> Acc 42% Rank Btm 33% Acc 45% Rank Btm 40% ★★★ ★★  Lamb Survivability Poor 0% <b>Λ</b> Top 14% <b>V</b> 100% Excellent (0.591%) <b>Λ</b> Acc 42.4% <b>Days to Slaughter</b> 0% <b>V</b> Btm 14% <b>Λ</b> 100% 0.414 days Acc 52% <b>Λ</b> <b>No. of Lambs Born</b> 0% <b>Λ</b> Top 28% <b>V</b> 100% (€0.118) <b>Λ</b> Acc 40% <b>Daughters Milk</b> 0% <b>Λ</b> Top 35% <b>V</b> 100% (€0.504) <b>Λ</b> Acc 42%
Comment:		

Lot: 72	Owner: Pat & Barry Farrell (DQI: 64%); Oberstown, Tara, Co. Meath Breeder: Pat & Barry Farrell; Oberstown, Tara, Co. Meath	
<b>Animal</b> IE043709301464F PFI16064 <b>Oberstown</b>  DOB: 10-Feb-2016 Texel Female Et  M & F Scanned: Yes	<b>Ancestry</b> GS Tullylagan Tonka HPY1200404 GD <b>Cambwell</b> LTC1100520 ↓ <b>Cornmore Velvet Jacket</b> LTE1400381  <b>Oberstown</b> PFI13050 ↑ <b>Sportsman'S Supreme</b> BGS1100303 GS GD <b>Curley</b> TYC09016	<b>€uro-Star Indexes</b> 25/07/2016 <b>Replacement (€-1.017)</b> <b>Terminal (€0.168)</b> Acc 25% Rank Btm 13% Acc 24% Rank Btm 44% ★ ★★★★★★  Lamb Survivability Poor 0% <b>V</b> Btm 4% <b>Λ</b> Acc 25.1% <b>Λ</b> 100% Excellent (-0.837%) <b>Days to Slaughter</b> 0% <b>Λ</b> Top 17% <b>V</b> 100% -5.103 days Acc 29% <b>No. of Lambs Born</b> 0% <b>V</b> Btm 23% <b>Λ</b> Acc 28% 100% (€-0.389) <b>Daughters Milk</b> 0% <b>Λ</b> Top 31% <b>V</b> 100% (€-0.576) <b>Λ</b> Acc 28%
Comment: Grand Dam is TYC09016		

Lot: 73	Owner: Patrick Leonard (DQI: 31%); Glassdrummond, Smithborough, Co. Monaghan Breeder: Patrick Leonard; Glassdrummond, Smithborough, Co. Monaghan	
<b>Animal</b> <b>IE043765501011E</b> QPI16011 <b>Glassdrummond</b>  DOB:01-Mar-2016 Texel Female Et  M & F Scanned: Yes	<b>Ancestry</b> Sportsman'S Supreme BGS1100303 ↓ Knock HAK08959 ↓ <b>Knock Trident</b> HAK1200387  <b>Greenhill</b> HUI11112 ↑ Enniscrone Patriot GAI09023 (CPT Sire) ↓ Greenhill HUI07123	<b>€uro-Star Indexes</b> 25/07/2016 <b>Replacement (€-1.132)</b> <b>Terminal (€0.635)</b> Acc 38% Rank Btm 10%    Acc 40% Rank Top 12% ★    ★★★★★★  <b>Lamb Survivability</b> Poor    Excellent (-0.559%)    0% <b>V</b> Btm 10%    Acc 43%    100% Days to Slaughter -9.513 days    0%    Top 1% <b>V</b> 100% Acc 47% <b>No. of Lambs Born</b> (€-0.084)    0%    Top 49% <b>V</b> 100% Acc 33% <b>Daughters Milk</b> (€-0.99)    0% <b>V</b> Btm 20%    100% Acc 37%
Comment: 5th in All Ireland Texel Championships		

Lot: 74	Owner: Garrett Murphy (DQI: 43%); Garavilla, Clougher Head, Co. Louth Breeder: Garrett Murphy; Garavilla, Clougher Head, Co. Louth	
<b>Animal</b> <b>IE043107900244G</b> GMF16009 <b>Garavilla</b>  DOB:30-Jan-2016 Texel Female Single  M & F Scanned: Yes	<b>Ancestry</b> Tophill Union Jack HPH1300527 ↓ Mcarthur ARE09023 ↓ <b>Thornville</b> UVI15017  <b>Crawfordsland</b> BOY1300710 ↑ Beechvale Superior RNB1100093 ↓ Crawfordsland BOY09025	<b>€uro-Star Indexes</b> 25/07/2016 <b>Replacement (€-0.659)</b> <b>Terminal (€-0.072)</b> Acc 29% Rank Btm 27%    Acc 34% Rank Btm 15% ★★    ★  <b>Lamb Survivability</b> Poor    Excellent (-0.571%)    0% <b>V</b> Btm 9%    Acc 25.5%    100% Days to Slaughter -2.066 days    0% <b>V</b> Btm 47%    100% Acc 42% <b>No. of Lambs Born</b> (€-0.237)    0% <b>V</b> Btm 36%    100% Acc 22% <b>Daughters Milk</b> (€0.369)    0%    Top 39% <b>V</b> 100% Acc 22%
Comment: Excellent bloodlines		

Lot: 75	Owner: Liam & David Coen (DQI: 96%); Lehinch, Hollymount, Co. Mayo Breeder: Liam & David Coen; Lehinch, Hollymount, Co. Mayo	
<b>Animal</b> <b>IE043230701848H</b> LII16008 <b>Lehinch</b>  DOB:01-Feb-2016 Texel Female Twin  M & F Scanned: Yes	<b>Ancestry</b> Oberstown Usain Bolt PFI13026 ↓ Lehinch LII11029 ↓ <b>Lehinch Wicked Wally</b> LII15007  <b>Lehinch</b> LII14053 ↑ Lehinch Up Mayo LII13006 ↓ Lehinch LII08004	<b>€uro-Star Indexes</b> 25/07/2016 <b>Replacement (€-0.316)</b> <b>Terminal (€0.609)</b> Acc 36% Rank Btm 46%    Acc 40% Rank Top 13% ★★★★★    ★★★★★★  <b>Lamb Survivability</b> Poor    Excellent (0.188%)    0%    Top 38% <b>V</b> 100% Acc 31.9% <b>Days to Slaughter</b> -6.107 days    0%    Top 10% <b>V</b> 100% Acc 50% <b>No. of Lambs Born</b> (€-0.135)    0% <b>V</b> Btm 46%    100% Acc 29% <b>Daughters Milk</b> (€1.427)    0%    Top 14% <b>V</b> 100% Acc 31%
Comment:		

# Ewe Lambs - Ballot 2

<b>Lot: 76</b>		<b>Owner: Alma &amp; Lorraine Brennan (DQI: 77%); Lisgobbin, Roscommon, Co. Roscommon</b> <b>Breeder: Alma &amp; Lorraine Brennan; Lisgobbin, Roscommon, Co. Roscommon</b>	
<b>Animal</b> <b>IE043961601574F</b> NBI16012 <b>Roscommon</b>  DOB: 17-Feb-2016 Texel Female Twin	<b>Ancestry</b> GS Doon Hill Viking MHE14001 GD Lisgobbin JBI12014 ↓ <b>Lisgobbin Winner</b> JBI15009  <b>Roscommon</b> NBI13017 ↑ Kilmallock Titan XAI12035 GS GD Roscommon NBI11043	<b>€uro-Star Indexes</b> 25/07/2016	
		Replacement (€-0.07) Terminal (€0.377) Acc 30% Rank Top 40% Acc 30% Rank Top 32%	
		★★★★★ ★★★★★	
		Lamb Survivability Poor 0%  Top 18% V Excellent 100% Acc 29.3%	
		Days to Slaughter 0%  Top 41% V 100% Acc 42%	
		No. of Lambs Born 0%  V Btm 19% 100% Acc 28%	
		Daughters Milk 0%  Top 43% V 100% Acc 29%	
<b>Comment:</b>			

<b>Lot: 77</b>		<b>Owner: Ryan Doherty (DQI: 34%); Urrisma, Clonmany, Co. Donegal</b> <b>Breeder: Ryan Doherty; Urrisma, Clonmany, Co. Donegal</b>	
<b>Animal</b> <b>IE045753400167A</b> RYE16010 <b>Hill View</b>  DOB: 03-Feb-2016 Texel Female Twin	<b>Ancestry</b> GS Strathbogie Terminator IJS1200069 GD Strathbogie IJS1100062 ↓ <b>Strathbogie Uno</b> IJS1300258  <b>Hill View</b> RYE14002 ↑ Etrick Rainbow Warrior GGH1000041 GS GD Chessy PNI10067	<b>€uro-Star Indexes</b> 25/07/2016	
		Replacement (€-0.382) Terminal (€0.285) Acc 35% Rank Btm 42% Acc 37% Rank Top 42%	
		★★★★★ ★★★★★	
		Lamb Survivability Poor 0%  Top 10% V Excellent 100% Acc 37.5%	
		Days to Slaughter 0%  V Btm 45% 100% Acc 45%	
		No. of Lambs Born 0%  V Btm 20% 100% Acc 31%	
		Daughters Milk 0%  V Btm 44% 100% Acc 30%	
<b>Comment:</b>			

<b>Lot: 78</b>		<b>Owner: John J Brennan (DQI: 78%); Lisgobbin, Roscommon, Co. Roscommon</b> <b>Breeder: John J Brennan; Lisgobbin, Roscommon, Co. Roscommon</b>	
<b>Animal</b> <b>IE043961601614B</b> JBI16020 <b>Lisgobbin</b>  DOB: 23-Feb-2016 Texel Female Quad	<b>Ancestry</b> GS Anglezarke Uno SSQ1300204 GD Stainton WPS1300429 ↓ <b>Stainton Wisdom</b> WPS1500798  <b>Lisgobbin</b> JBI14022 ↑ Fairmount Ulysses SAF1301607 GS GD Lisgobbin JBI12014	<b>€uro-Star Indexes</b> 25/07/2016	
		Replacement (€-0.375) Terminal (€0.232) Acc 27% Rank Btm 43% Acc 28% Rank Top 49%	
		★★★★★ ★★★★★	
		Lamb Survivability Poor 0%  V Btm 3% 100% Acc 27.6%	
		Days to Slaughter 0%  Top 2% V 100% Acc 40%	
		No. of Lambs Born 0%  Top 16% V 100% Acc 20%	
		Daughters Milk 0%  Top 10% V 100% Acc 21%	
<b>Comment:</b> Sire purchased Lanark 2015			



Lot: 79	Owner: Enda Quirke (DQI: 48%); Newtown, Hill Of Down, Enfield, Co. Meath Breeder: Enda Quirke; Newtown, Hill Of Down, Enfield, Co. Meath	
<b>Animal</b> <b>IE043713004512F</b> EQI16012 <b>Grove</b>  DOB:25-Jan-2016 Texel Female Single  M & F Scanned: Yes	<b>Ancestry</b> GS Muckish Unique DGI13015 GD Clover Hill VY11002 ↓ <b>Clover Hill Valant Esquire</b> VY114055  <b>Grove</b> EQI14014 ↑ GS Biliary Hill Tiberius YPI12002 GD Grove EQI10038	<b>€uro-Star Indexes</b> 25/07/2016 <b>Replacement (€0.049)</b> <b>Terminal (€0.478)</b> Acc 36% Rank <b>Top 33%</b> Acc 40% Rank <b>Top 23%</b> <b>★★★★★</b> <b>★★★★★</b>
		Lamb Survivability    Poor                      Excellent (-0.004%)    0% <b>V</b> Btm 44% <b>Λ</b> Acc 36.6% 100% Days to Slaughter    Top 10% <b>V</b> -6.017 days    0% <b>Λ</b> Acc 48% 100% No. of Lambs Born    Top 34% <b>V</b> (€0.051)    0% <b>Λ</b> Acc 30% 100% Daughters Milk    Top 31% <b>V</b> (€0.639)    0% <b>Λ</b> Acc 30% 100%
Comment:		

Lot: 80	Owner: William Doherty (DQI: 53%); Galdonagh, Glebe, Manorcunningham, Co. Donegal Breeder: William Doherty; Galdonagh, Glebe, Manorcunningham, Co. Donegal	
<b>Animal</b> <b>IE041599601822C</b> YZI16001 <b>Hillcrest</b>  DOB:03-Feb-2016 Texel Female Single	<b>Ancestry</b> GS Sportsman'S Supreme BGS1100303 GD Knock HAK08959 ↓ <b>Knock Trident</b> HAK1200387  <b>Hillcrest</b> YZI10073 ↑ GS Tullyhubbert Lancelot RTX05034 GD Brague MRB03050	<b>€uro-Star Indexes</b> 25/07/2016 <b>Replacement (€-0.87)</b> <b>Terminal (€0.57)</b> Acc 36% Rank <b>Btm 18%</b> Acc 38% Rank <b>Top 16%</b> <b>★</b> <b>★★★★★★</b>
		Lamb Survivability    Poor                      Excellent (-0.944%)    0% <b>V</b> Btm 3% <b>Λ</b> Acc 43.8% 100% Days to Slaughter    Top 1% <b>V</b> -9.275 days    0% <b>Λ</b> Acc 45% 100% No. of Lambs Born    Top 28% <b>V</b> (€-0.321)    0% <b>Λ</b> Acc 35% 100% Daughters Milk    Top 23% <b>V</b> (€0.972)    0% <b>Λ</b> Acc 32% 100%
Comment: Same dam that bred Hillcrest Topshot		

Lot: 81	Owner: Michael Dwyer (DQI: 67%); Donamon, Roscommon, Co. Roscommon Breeder: Michael Dwyer; Donamon, Roscommon, Co. Roscommon	
<b>Animal</b> <b>IE045792800084A</b> MDF16019 <b>Oran</b>  DOB:07-Feb-2016 Texel Female Twin  M & F Scanned: Yes	<b>Ancestry</b> GS Strathbogie Terminator IJS1200069 GD Strathbogie IJS1100062 ↓ <b>Strathbogie Uno</b> IJS1300258  <b>Lawn</b> FRI13028 ↑ GS Oberstown Tornado PFI12026 GD Lawn FRI11117	<b>€uro-Star Indexes</b> 25/07/2016 <b>Replacement (€-0.47)</b> <b>Terminal (€0.445)</b> Acc 40% Rank <b>Btm 37%</b> Acc 43% Rank <b>Top 26%</b> <b>★★★</b> <b>★★★★★</b>
		Lamb Survivability    Poor                      Excellent (0.483%)    0% <b>Λ</b> Top 18% <b>V</b> <b>Λ</b> Acc 39.2% 100% Days to Slaughter    Top 33% <b>V</b> -3.537 days    0% <b>Λ</b> Acc 52% 100% No. of Lambs Born    Top 19% <b>V</b> (€-0.439)    0% <b>Λ</b> Acc 34% 100% Daughters Milk    Top 39% <b>V</b> (€-0.315)    0% <b>Λ</b> Acc 35% 100%
Comment: Sire was All Ireland Supreme Champion 2014. Strathbogie Uno's dam comes from a very good breeding line		

<b>Lot: 82</b>	<b>Owner: Sean Mcgee (DQI: 77%); Lattaglohan, Crosskeys, Co. Cavan</b> <b>Breeder: Sean Mcgee; Lattaglohan, Crosskeys, Co. Cavan</b>	
<b>Animal</b> <b>IE041111701649B</b> ZEI16049 <b>Navac</b>  DOB: 12-Feb-2016 Texel Female Twin  M & F Scanned: Yes	<b>Ancestry</b> GS <b>Strathbogie Python</b> IJS09289 GD <b>Glenside</b> FPG07969 ↓ <b>Glenside Roller</b> FPG1000128  <b>Navac</b> ZEI12018 ↑ <b>Straidarran Phoneix</b> GS WXS09011 GD <b>Navac</b> ZEI09049	<b>€uro-Star Indexes</b> 25/07/2016 <b>Replacement (€-0.665)</b> <b>Terminal (€0.057)</b> Acc 42% Rank Btm 27% Acc 45% Rank Btm 30% ★★★ ★★  Lamb Survivability Poor 0% <b>V</b> Btm 14% <b>V</b> Excellent 100% Acc 42.4% Days to Slaughter 0% <b>V</b> Btm 6% 100% Acc 53% No. of Lambs Born 0% <b>V</b> Btm 28% <b>V</b> 100% Acc 40% Daughters Milk 0% <b>V</b> Btm 35% <b>V</b> 100% Acc 42%
<b>Comment:</b>		

<b>Lot: 83</b>	<b>Owner: Pat &amp; Barry Farrell (DQI: 64%); Oberstown, Tara, Co. Meath</b> <b>Breeder: Pat &amp; Barry Farrell; Oberstown, Tara, Co. Meath</b>	
<b>Animal</b> <b>IE043709301456J</b> PFI16056 <b>Oberstown</b>  DOB: 08-Feb-2016 Texel Female Et  M & F Scanned: Yes	<b>Ancestry</b> GS <b>Tophill Union Jack</b> HPH1300527 GD <b>Cairness</b> DJV1201447 ↓ <b>Procters Ventura</b> PFD1403565  <b>Oberstown</b> PFI14013 ↑ <b>Strathbogie Terminator</b> GS IJS1200069 GD <b>Curley</b> TYC09016	<b>€uro-Star Indexes</b> 25/07/2016 <b>Replacement (€-1.286)</b> <b>Terminal (€0.171)</b> Acc 26% Rank Btm 6% Acc 26% Rank Btm 44% ★ ★★  Lamb Survivability Poor 0% <b>V</b> Btm 11% <b>V</b> Excellent 100% Acc 27% Days to Slaughter 0% <b>V</b> Btm 23% <b>V</b> 100% Acc 31% No. of Lambs Born 0% <b>V</b> Btm 14% <b>V</b> 100% Acc 27% Daughters Milk 0% <b>V</b> Btm 25% <b>V</b> 100% Acc 21%
<b>Comment:</b> Grand Dam is TYC09016		

<b>Lot: 84</b>	<b>Owner: Liam &amp; David Coen (DQI: 96%); Lehinch, Hollymount, Co. Mayo</b> <b>Breeder: Liam &amp; David Coen; Lehinch, Hollymount, Co. Mayo</b>	
<b>Animal</b> <b>IE043230701873A</b> LII16033 <b>Lehinch</b>  DOB: 03-Feb-2016 Texel Female Triplet  M & F Scanned: Yes	<b>Ancestry</b> GS <b>Oberstown Usain Bolt</b> PFI13026 GD <b>Mullan</b> HBN1200520 ↓ <b>Mullan Van Winkle</b> HBN1400891  <b>Lehinch</b> LII12029 ↑ <b>Lisgobbin Samson</b> GS JBI11011 GD <b>Lehinch</b> LII09020	<b>€uro-Star Indexes</b> 25/07/2016 <b>Replacement (€-0.463)</b> <b>Terminal (€0.264)</b> Acc 38% Rank Btm 38% Acc 42% Rank Btm 45% ★★★ ★★  Lamb Survivability Poor 0% <b>V</b> Btm 5% <b>V</b> Excellent 100% Acc 38.2% Days to Slaughter 0% <b>V</b> Btm 16% <b>V</b> 100% Acc 51% No. of Lambs Born 0% <b>V</b> Btm 34% <b>V</b> 100% Acc 30% Daughters Milk 0% <b>V</b> Btm 48% <b>V</b> 100% Acc 33%
<b>Comment:</b>		

# Shearling Rams (and Upward) - Ballot 1

<b>Lot: 85</b>	<b>Owner: Daire &amp; Enda Mcmanamon (DQI: 39%); Derrylahan, Newport, Co. Mayo</b>	
	<b>Breeder: Daire &amp; Enda Mcmanamon; Derrylahan, Newport, Co. Mayo</b>	
<b>Animal</b> <b>IE043573805052B</b> DEE15052 <b>Derrylahan Walter Mitty</b> DOB:09-Mar-2015 Texel Male Twin	<b>Ancestry</b> <div style="display: flex; align-items: center;"> <div style="margin-right: 5px;">GS</div> <div style="margin-right: 5px;">↓</div> <div><b>Oberstown Usain Bolt</b> PFI13026</div> </div> <div style="display: flex; align-items: center;"> <div style="margin-right: 5px;">GD</div> <div style="margin-right: 5px;">↓</div> <div><b>Mullan</b> HBN1200520</div> </div> <div style="display: flex; align-items: center;"> <div style="margin-right: 5px;">↓</div> <div><b>Mullan Van Winkle</b> HBN1400891</div> </div> <div style="display: flex; align-items: center;"> <div style="margin-right: 5px;">↑</div> <div><b>Derrylahan</b> DEE13012</div> </div> <div style="display: flex; align-items: center;"> <div style="margin-right: 5px;">GS</div> <div style="margin-right: 5px;">↓</div> <div><b>Haddo Ringleader</b> KWJ10063</div> </div> <div style="display: flex; align-items: center;"> <div style="margin-right: 5px;">GD</div> <div style="margin-right: 5px;">↓</div> <div><b>Garrgour</b> CJN085516</div> </div>	<b>€uro-Star Indexes</b> 25/07/2016 <b>Replacement (€-0.789)</b> <b>Terminal (€0.413)</b> Acc 33% Rank Btm 21%    Acc 36% Rank Top 28% ★★★    ★★★★★ <b>Lamb Survivability</b> Poor    V Btm 8%    Excellent 0%    ————    ^ Acc 38.1%    100% <b>Days to Slaughter</b> 0%    ————    Top 13% V    100% -5.553 days    ————    ^ Acc 44% <b>No. of Lambs Born</b> 0%    ————    V Btm 39%    100% (€-0.203)    ————    ^ Acc 30% <b>Daughters Milk</b> 0%    ————    Top 49% V    100% (€0.095)    ————    ^ Acc 27%
<b>Comment:</b> Late lamb born last year. Dam All Ireland Res Female Champion 2013		

<b>Lot: 86</b>	<b>Owner: Peter Gibbons (DQI: 66%); Macetown, Tara, Co. Meath</b>	
	<b>Breeder: Peter Gibbons; Macetown, Tara, Co. Meath</b>	
<b>Animal</b> <b>IE043710001518J</b> ZGI15038 <b>Macetown</b>  DOB:20-Feb-2015 Texel Male Triplet  M & F Scanned: Yes	<b>Ancestry</b> <div style="display: flex; align-items: center;"> <div style="margin-right: 5px;">GS</div> <div style="margin-right: 5px;">↓</div> <div><b>Sportsman'S Supreme</b> BGS1100303</div> </div> <div style="display: flex; align-items: center;"> <div style="margin-right: 5px;">GD</div> <div style="margin-right: 5px;">↓</div> <div><b>Curley</b> TYC09016</div> </div> <div style="display: flex; align-items: center;"> <div style="margin-right: 5px;">↓</div> <div><b>Oberstown Ulysses</b> PFI13048</div> </div> <div style="display: flex; align-items: center;"> <div style="margin-right: 5px;">↑</div> <div><b>Macetown</b> ZGI11030</div> </div> <div style="display: flex; align-items: center;"> <div style="margin-right: 5px;">GS</div> <div style="margin-right: 5px;">↓</div> <div><b>Kelso Picasso</b> MBZ09040</div> </div> <div style="display: flex; align-items: center;"> <div style="margin-right: 5px;">GD</div> <div style="margin-right: 5px;">↓</div> <div><b>Macetown</b> ZGI07002</div> </div>	<b>€uro-Star Indexes</b> 25/07/2016 <b>Replacement (€-0.471)</b> <b>Terminal (€0.343)</b> Acc 40% Rank Btm 37%    Acc 42% Rank Top 36% ★★★    ★★★★★ <b>Lamb Survivability</b> Poor    V Btm 28%    Excellent 0%    ————    ^ Acc 38.1%    100% <b>Days to Slaughter</b> 0%    ————    Top 18% V    100% -5.004 days    ————    ^ Acc 50% <b>No. of Lambs Born</b> 0%    ————    V Btm 43%    100% (€-0.169)    ————    ^ Acc 36% <b>Daughters Milk</b> 0%    ————    Top 49% V    100% (€0.081)    ————    ^ Acc 38%
<b>Comment:</b>		

<b>Lot: 87</b>	<b>Owner: Thomas Whelan (DQI: 71%); Barmoney Ballyhogue, Enniscorthy, Co. Wexford</b>	
	<b>Breeder: Thomas Whelan; Barmoney Ballyhogue, Enniscorthy, Co. Wexford</b>	
<b>Animal</b> <b>IE045005901715D</b> TWF15003 <b>Springbridge Wonder</b>  DOB:06-Feb-2015 Texel Male Twin  M & F Scanned: Yes	<b>Ancestry</b> <div style="display: flex; align-items: center;"> <div style="margin-right: 5px;">GS</div> <div style="margin-right: 5px;">↓</div> <div><b>Sportsmans Superstar</b> BGS1100223</div> </div> <div style="display: flex; align-items: center;"> <div style="margin-right: 5px;">GD</div> <div style="margin-right: 5px;">↓</div> <div><b>Hillcrest</b> YZI10073</div> </div> <div style="display: flex; align-items: center;"> <div style="margin-right: 5px;">↓</div> <div><b>Hillcrest Topshot</b> YZI12022</div> </div> <div style="display: flex; align-items: center;"> <div style="margin-right: 5px;">↑</div> <div><b>Thornville</b> UVI11005</div> </div> <div style="display: flex; align-items: center;"> <div style="margin-right: 5px;">GS</div> <div style="margin-right: 5px;">↓</div> <div><b>Turoe Marshall</b> LPP06114</div> </div> <div style="display: flex; align-items: center;"> <div style="margin-right: 5px;">GD</div> <div style="margin-right: 5px;">↓</div> <div><b>Clougher</b> CVC04010</div> </div>	<b>€uro-Star Indexes</b> 25/07/2016 <b>Replacement (€0.579)</b> <b>Terminal (€0.675)</b> Acc 44% Rank Top 12%    Acc 48% Rank Top 10% ★★★★★★    ★★★★★★ <b>Lamb Survivability</b> Poor    V Btm 45%    Excellent 0%    ————    ^ Acc 47%    100% <b>Days to Slaughter</b> 0%    ————    Top 10% V    100% -6.057 days    ————    Acc 56% ^ <b>No. of Lambs Born</b> 0%    ————    Top 12% V    100% (€0.372)    ————    ^ Acc 37% <b>Daughters Milk</b> 0%    ————    Top 34% V    100% (€0.558)    ————    ^ Acc 40%
<b>Comment:</b> Winner Any Age Ram class, Bannow & Adamstown show 2015		



<b>Lot: 91</b>	<b>Owner: William Murphy (Snr) (DQI: 50%); Sheffield House, Aughanure, Ballylinan, Athy, Co. La</b> <b>Breeder: William Murphy (Snr); Sheffield House, Aughanure, Ballylinan, Athy, Co. Laois</b>	
<b>Animal</b> <b>IE042886400670F</b> IEI15008 <b>Cloonsaran</b>  DOB:24-Jan-2015 Texel Male Twin  M & F Scanned: Yes	<b>Ancestry</b> Sportsmans Superstar BGS1100223 GS GD Hillcrest YZI10073 ↓ <b>Hillcrest Topshot</b> YZI12022  <b>Cloonsaran</b> IEI12022 ↑ Weststar Robert NBE10007 GS GD Graigues VRI07037	<b>€uro-Star Indexes</b> 25/07/2016 <b>Replacement (€0.776)</b> <b>Terminal (€0.475)</b> Acc 38% Rank Top 8% Acc 40% Rank Top 23% ★★★★★★ ★★★★★  Lamb Survivability Poor Top 38% V Excellent (0.19%) 0% Acc 45.4% 100% Days to Slaughter Top 35% V -3.402 days 0% Acc 43% 100% No. of Lambs Born Top 15% V (€0.321) 0% Acc 40% 100% Daughters Milk V Btm 26% (€-0.774) 0% Acc 39% 100%
<b>Comment:</b>		

<b>Lot: 92</b>	<b>Owner: William Murphy (Snr) (DQI: 50%); Sheffield House, Aughanure, Ballylinan, Athy, Co. La</b> <b>Breeder: William Murphy (Snr); Sheffield House, Aughanure, Ballylinan, Athy, Co. Laois</b>	
<b>Animal</b> <b>IE042886400705B</b> IEI15022  DOB:09-Feb-2015 Texel Male Twin  M & F Scanned: Yes	<b>Ancestry</b> Strathbogie Python IJS09289 GS GD Etrick GGH1000093 ↓ <b>Thornville Usain Bolt</b> UVI13045  <b>Cloonsaran</b> IEI09026 ↑ Lehinch Master LII06044 GS GD Rockview WQI07014	<b>€uro-Star Indexes</b> 25/07/2016 <b>Replacement (€0.713)</b> <b>Terminal (€0.054)</b> Acc 34% Rank Top 9% Acc 39% Rank Btm 29% ★★★★★★ ★★  Lamb Survivability Poor V Btm 46% Excellent (0.007%) 0% Acc 33.2% 100% Days to Slaughter V Btm 32% -1.071 days 0% Acc 46% 100% No. of Lambs Born Top 17% V (€0.287) 0% Acc 32% 100% Daughters Milk Top 26% V (€0.837) 0% Acc 31% 100%
<b>Comment:</b>		

<b>Lot: 93</b>	<b>Owner: Gerard Niland (DQI: 64%); Chessy, Kinvara, Co. Galway</b> <b>Breeder: Gerard Niland; Chessy, Kinvara, Co. Galway</b>	
<b>Animal</b> <b>IE042481512576C</b> PNE15065 <b>Nilands White Knight</b>  DOB:07-Feb-2015 Texel Male Twin  M & F Scanned: Yes	<b>Ancestry</b> Sportsmans Trojan II BGS1200587 GS GD Knock HAK1100165 ↓ <b>Knock Ursus</b> HAK1300523  <b>Chessy</b> PNI10103 ↑ Etrick Oki Doki GGH08121 GS GD Chessy PNI05105	<b>€uro-Star Indexes</b> 25/07/2016 <b>Replacement (€0.465)</b> <b>Terminal (€1.168)</b> Acc 45% Rank Top 15% Acc 47% Rank Top 2% ★★★★★★ ★★★★★★  Lamb Survivability Poor Top 43% V Excellent (0.132%) 0% Acc 55% 100% Days to Slaughter Top 1% V -9.891 days 0% Acc 54% 100% No. of Lambs Born V Btm 31% (€-0.287) 0% Acc 42% 100% Daughters Milk Top 8% V (€1.962) 0% Acc 38% 100%
<b>Comment:</b> Used successfully in the flock last year		

Lot: 94	Owner: Paul Mcdonnell (DQI: 30%); Ellinure, Newbliss, Co. Monaghan Breeder: Paul Mcdonnell; Ellinure, Newbliss, Co. Monaghan	
<b>Animal</b> <b>IE043765300320G</b> PDE15005 <b>Ellinure</b>  DOB:01-Feb-2015 Texel Male Et  M & F Scanned: Yes	<b>Ancestry</b>  Strathbogie Terminator IJS1200069 GS GD Mullan HBN1200489 ↓ <b>Mullan Vertical</b> HBN1400927  Kildarton AVK1200138 ↑ Kelso Prostar MBZ09116 GS GD Castlecairn RNA04324	<b>€uro-Star Indexes</b> 25/07/2016 <b>Replacement (€-1.537)</b> <b>Terminal (€0.323)</b> Acc 25% Rank Btm 3% Acc 26% Rank Top 38% ★☆☆☆☆
		Lamb Survivability Poor 0% <b>V</b> Btm 41% Excellent 100% (-0.038%) Acc 23.2% Days to Slaughter 0% <b>Top 26% V</b> 100% -4.158 days Acc 30% No. of Lambs Born 0% <b>V</b> Btm 5% 100% (€-0.743) Acc 27% Daughters Milk 0% <b>V</b> Btm 7% 100% (€-1.958) Acc 28%
Comment:		

Lot: 95	Owner: Enda Quirke (DQI: 48%); Newtown, Hill Of Down, Enfield, Co. Meath Breeder: Enda Quirke; Newtown, Hill Of Down, Enfield, Co. Meath	
<b>Animal</b> <b>IE043713004301H</b> EQI15091 <b>Grove</b>  DOB:27-Mar-2015 Texel Male Twin  M & F Scanned: Yes	<b>Ancestry</b>  Forkins O Gara GAF080058 GS GD Baileys EBE06011 ↓ <b>Baileys Pivotal</b> EBE09048  Grove EQI12059 ↑ Mullaghrafferty Suarez CII11053 GS GD Grove EQI10031	<b>€uro-Star Indexes</b> 25/07/2016 <b>Replacement (€-0.807)</b> <b>Terminal (€0.209)</b> Acc 36% Rank Btm 21% Acc 35% Rank Btm 49% ★★★☆☆
		Lamb Survivability Poor 0% <b>Top 23% V</b> Excellent 100% (0.409%) Acc 36.1% Days to Slaughter 0% <b>V</b> Btm 37% 100% -1.4 days Acc 40% No. of Lambs Born 0% <b>V</b> Btm 37% 100% (€-0.22) Acc 45% Daughters Milk 0% <b>V</b> Btm 43% 100% (€-0.167) Acc 40%
Comment:		

Lot: 96	Owner: Enda Quirke (DQI: 48%); Newtown, Hill Of Down, Enfield, Co. Meath Breeder: Enda Quirke; Newtown, Hill Of Down, Enfield, Co. Meath	
<b>Animal</b> <b>IE043713004255A</b> EQI15045 <b>Grove</b>  DOB:20-Feb-2015 Texel Male Twin  M & F Scanned: Yes	<b>Ancestry</b>  Springwell GRS08021 GS GD Oberstown PFI08070 ↓ <b>Oberstown Socrates</b> PFI11060  Grove EQI12008 ↑ Carran Sharp Shooter SCK1100087 GS GD Grove EQI08037	<b>€uro-Star Indexes</b> 25/07/2016 <b>Replacement (€-0.225)</b> <b>Terminal (€-0.316)</b> Acc 38% Rank Top 50% Acc 42% Rank Btm 3% ★★★★★
		Lamb Survivability Poor 0% <b>V</b> Btm 10% Excellent 100% (-0.546%) Acc 36.1% Days to Slaughter 0% <b>V</b> Btm 10% 100% 0.792 days Acc 50% No. of Lambs Born 0% <b>Top 19% V</b> 100% (€0.253) Acc 33% Daughters Milk 0% <b>V</b> Btm 23% 100% (€-0.878) Acc 35%
Comment:		

<b>Lot: 97</b>	<b>Owner: Enda Quirke (DQI: 48%); Newtown, Hill Of Down, Enfield, Co. Meath</b> <b>Breeder: Enda Quirke; Newtown, Hill Of Down, Enfield, Co. Meath</b>																																																													
<b>Animal</b>	<b>Ancestry</b>	<b>€uro-Star Indexes</b> 25/07/2016																																																												
<b>IE043713004276E</b> EQI15066 <b>Grove</b>  DOB: 10-Mar-2015 Texel Male Twin  M & F Scanned: Yes	<div style="display: flex; align-items: center;"> <div style="margin-right: 5px;">GS</div> <div style="margin-right: 5px;">↓</div> <div>Springwell GRS08021</div> </div> <div style="display: flex; align-items: center;"> <div style="margin-right: 5px;">GD</div> <div style="margin-right: 5px;">↓</div> <div>Oberstown PFI08070</div> </div> <div style="margin-top: 5px;"> <b>Oberstown Socrates</b> PFI11060   <b>Grove</b> EQI12050         </div> <div style="display: flex; align-items: center;"> <div style="margin-right: 5px;">GS</div> <div style="margin-right: 5px;">↑</div> <div>Mullaghrafferty Suarez CII11053</div> </div> <div style="display: flex; align-items: center;"> <div style="margin-right: 5px;">GD</div> <div style="margin-right: 5px;">↑</div> <div>Grove EQI10030</div> </div>	<table border="1" style="width: 100%; border-collapse: collapse;"> <tr> <th colspan="2" style="background-color: #e0e0e0;">Replacement (€0.14)</th> <th colspan="2" style="background-color: #e0e0e0;">Terminal (€0.043)</th> </tr> <tr> <td>Acc 38%</td> <td>Rank Top 29%</td> <td>Acc 41%</td> <td>Rank Btm 28%</td> </tr> <tr> <td colspan="2" style="text-align: center;">★★★★★</td> <td colspan="2" style="text-align: center;">★★★</td> </tr> <tr> <td><b>Lamb Survivability</b> (0.439%)</td> <td style="text-align: center;">Poor</td> <td style="text-align: center;">Top 21% <b>V</b></td> <td style="text-align: center;">Excellent</td> </tr> <tr> <td></td> <td colspan="2" style="text-align: center;">0%  100%</td> <td></td> </tr> <tr> <td></td> <td colspan="2" style="text-align: center;">Λ Acc 35.8%</td> <td></td> </tr> <tr> <td><b>Days to Slaughter</b> 0.194 days</td> <td style="text-align: center;">0%</td> <td style="text-align: center;"><b>V</b> Btm 16%</td> <td style="text-align: center;">100%</td> </tr> <tr> <td></td> <td colspan="2" style="text-align: center;"></td> <td></td> </tr> <tr> <td></td> <td colspan="2" style="text-align: center;">Λ Acc 49%</td> <td></td> </tr> <tr> <td><b>No. of Lambs Born</b> (€0.017)</td> <td style="text-align: center;">0%</td> <td style="text-align: center;">Top 37% <b>V</b></td> <td style="text-align: center;">100%</td> </tr> <tr> <td></td> <td colspan="2" style="text-align: center;"></td> <td></td> </tr> <tr> <td></td> <td colspan="2" style="text-align: center;">Λ Acc 33%</td> <td></td> </tr> <tr> <td><b>Daughters Milk</b> (€-1.125)</td> <td style="text-align: center;">0%</td> <td style="text-align: center;"><b>V</b> Btm 18%</td> <td style="text-align: center;">100%</td> </tr> <tr> <td></td> <td colspan="2" style="text-align: center;"></td> <td></td> </tr> <tr> <td></td> <td colspan="2" style="text-align: center;">Λ Acc 34%</td> <td></td> </tr> </table>	Replacement (€0.14)		Terminal (€0.043)		Acc 38%	Rank Top 29%	Acc 41%	Rank Btm 28%	★★★★★		★★★		<b>Lamb Survivability</b> (0.439%)	Poor	Top 21% <b>V</b>	Excellent		0%  100%				Λ Acc 35.8%			<b>Days to Slaughter</b> 0.194 days	0%	<b>V</b> Btm 16%	100%						Λ Acc 49%			<b>No. of Lambs Born</b> (€0.017)	0%	Top 37% <b>V</b>	100%						Λ Acc 33%			<b>Daughters Milk</b> (€-1.125)	0%	<b>V</b> Btm 18%	100%						Λ Acc 34%		
Replacement (€0.14)		Terminal (€0.043)																																																												
Acc 38%	Rank Top 29%	Acc 41%	Rank Btm 28%																																																											
★★★★★		★★★																																																												
<b>Lamb Survivability</b> (0.439%)	Poor	Top 21% <b>V</b>	Excellent																																																											
	0%  100%																																																													
	Λ Acc 35.8%																																																													
<b>Days to Slaughter</b> 0.194 days	0%	<b>V</b> Btm 16%	100%																																																											
	Λ Acc 49%																																																													
<b>No. of Lambs Born</b> (€0.017)	0%	Top 37% <b>V</b>	100%																																																											
	Λ Acc 33%																																																													
<b>Daughters Milk</b> (€-1.125)	0%	<b>V</b> Btm 18%	100%																																																											
	Λ Acc 34%																																																													
<b>Comment:</b>																																																														

<b>Lot: 98</b>	<b>Owner: Mary Gallagher (DQI: 21%); Ballinamonamona, Glanworth, Co. Cork</b>																																													
<b>Animal</b>	<b>Ancestry</b>	<b>€uro-Star Indexes</b> 25/07/2016																																												
<b>IE041417800760F</b> YGI15037  DOB: 04-May-2015 Texel Male Single	<div style="display: flex; align-items: center;"> <div style="margin-right: 5px;">GS</div> <div style="margin-right: 5px;">↓</div> <div>Strathbogie Smokey Blue IJS1100074</div> </div> <div style="display: flex; align-items: center;"> <div style="margin-right: 5px;">GD</div> <div style="margin-right: 5px;">↓</div> <div>Cowal CKC1000028</div> </div> <div style="margin-top: 5px;"> <b>Drumgooland Ucal</b> OCP1300202   <b>String</b> YGI13019         </div> <div style="display: flex; align-items: center;"> <div style="margin-right: 5px;">GS</div> <div style="margin-right: 5px;">↑</div> <div>Glenside Razzle Dazzle FPG10055</div> </div> <div style="display: flex; align-items: center;"> <div style="margin-right: 5px;">GD</div> <div style="margin-right: 5px;">↑</div> <div>Killavullen HFI06015</div> </div>	<table border="1" style="width: 100%; border-collapse: collapse;"> <tr> <th colspan="2" style="background-color: #e0e0e0;">Replacement (€-999)</th> <th colspan="2" style="background-color: #e0e0e0;">Terminal (€-999)</th> </tr> <tr> <td>Acc %</td> <td>Rank Top %</td> <td>Acc %</td> <td>Rank Top %</td> </tr> <tr> <td colspan="2" style="text-align: center;">V</td> <td colspan="2" style="text-align: center;">V</td> </tr> <tr> <td><b>Lamb Survivability</b> (-999%)</td> <td style="text-align: center;">0%</td> <td style="text-align: center;">Top %</td> <td style="text-align: center;">100%</td> </tr> <tr> <td></td> <td colspan="2" style="text-align: center;"></td> <td></td> </tr> <tr> <td><b>Days to Slaughter</b> -999 days</td> <td style="text-align: center;">0%</td> <td style="text-align: center;">Top %</td> <td style="text-align: center;">100%</td> </tr> <tr> <td></td> <td colspan="2" style="text-align: center;"></td> <td></td> </tr> <tr> <td><b>No. of Lambs Born</b> (€-999)</td> <td style="text-align: center;">0%</td> <td style="text-align: center;">Top %</td> <td style="text-align: center;">100%</td> </tr> <tr> <td></td> <td colspan="2" style="text-align: center;"></td> <td></td> </tr> <tr> <td><b>Daughters Milk</b> (€-999)</td> <td style="text-align: center;">0%</td> <td style="text-align: center;">Top %</td> <td style="text-align: center;">100%</td> </tr> <tr> <td></td> <td colspan="2" style="text-align: center;"></td> <td></td> </tr> </table>	Replacement (€-999)		Terminal (€-999)		Acc %	Rank Top %	Acc %	Rank Top %	V		V		<b>Lamb Survivability</b> (-999%)	0%	Top %	100%					<b>Days to Slaughter</b> -999 days	0%	Top %	100%					<b>No. of Lambs Born</b> (€-999)	0%	Top %	100%					<b>Daughters Milk</b> (€-999)	0%	Top %	100%				
Replacement (€-999)		Terminal (€-999)																																												
Acc %	Rank Top %	Acc %	Rank Top %																																											
V		V																																												
<b>Lamb Survivability</b> (-999%)	0%	Top %	100%																																											
<b>Days to Slaughter</b> -999 days	0%	Top %	100%																																											
<b>No. of Lambs Born</b> (€-999)	0%	Top %	100%																																											
<b>Daughters Milk</b> (€-999)	0%	Top %	100%																																											
<b>Comment:</b>																																														

<b>Lot: 99</b>	<b>Owner: Kenneth Brazil (DQI: 44%); Toureen, Ballymacarbray, Clonmel, Co. Waterford</b> <b>Breeder: Kenneth Brazil; Toureen, Ballymacarbray, Clonmel, Co. Waterford</b>																																																													
<b>Animal</b>	<b>Ancestry</b>	<b>€uro-Star Indexes</b> 25/07/2016																																																												
<b>IE044340903115B</b> TKE15011 <b>Toureen West X-Ray Vision</b> DOB: 24-Jan-2015 Texel Male Single	<div style="display: flex; align-items: center;"> <div style="margin-right: 5px;">GS</div> <div style="margin-right: 5px;">↓</div> <div>Strathbogie Terminator IJS1200069</div> </div> <div style="display: flex; align-items: center;"> <div style="margin-right: 5px;">GD</div> <div style="margin-right: 5px;">↓</div> <div>Strathbogie IJS1100062</div> </div> <div style="margin-top: 5px;"> <b>Strathbogie Uno</b> IJS1300258   <b>Toureen West</b> TKE10020         </div> <div style="display: flex; align-items: center;"> <div style="margin-right: 5px;">GS</div> <div style="margin-right: 5px;">↑</div> <div>Newtown Onward KGI08022</div> </div> <div style="display: flex; align-items: center;"> <div style="margin-right: 5px;">GD</div> <div style="margin-right: 5px;">↑</div> <div>Toureen West TKE08007</div> </div>	<table border="1" style="width: 100%; border-collapse: collapse;"> <tr> <th colspan="2" style="background-color: #e0e0e0;">Replacement (€-0.689)</th> <th colspan="2" style="background-color: #e0e0e0;">Terminal (€0.516)</th> </tr> <tr> <td>Acc 38%</td> <td>Rank Btm 26%</td> <td>Acc 41%</td> <td>Rank Top 19%</td> </tr> <tr> <td colspan="2" style="text-align: center;">★★★</td> <td colspan="2" style="text-align: center;">★★★★★</td> </tr> <tr> <td><b>Lamb Survivability</b> (0.195%)</td> <td style="text-align: center;">Poor</td> <td style="text-align: center;">Top 38% <b>V</b></td> <td style="text-align: center;">Excellent</td> </tr> <tr> <td></td> <td colspan="2" style="text-align: center;">0%  100%</td> <td></td> </tr> <tr> <td></td> <td colspan="2" style="text-align: center;">Λ Acc 37.3%</td> <td></td> </tr> <tr> <td><b>Days to Slaughter</b> -4.725 days</td> <td style="text-align: center;">0%</td> <td style="text-align: center;">Top 21% <b>V</b></td> <td style="text-align: center;">100%</td> </tr> <tr> <td></td> <td colspan="2" style="text-align: center;"></td> <td></td> </tr> <tr> <td></td> <td colspan="2" style="text-align: center;">Λ Acc 50%</td> <td></td> </tr> <tr> <td><b>No. of Lambs Born</b> (€-0.811)</td> <td style="text-align: center;">0%</td> <td style="text-align: center;"><b>V</b> Btm 4%</td> <td style="text-align: center;">100%</td> </tr> <tr> <td></td> <td colspan="2" style="text-align: center;"></td> <td></td> </tr> <tr> <td></td> <td colspan="2" style="text-align: center;">Λ Acc 35%</td> <td></td> </tr> <tr> <td><b>Daughters Milk</b> (€0.581)</td> <td style="text-align: center;">0%</td> <td style="text-align: center;">Top 33% <b>V</b></td> <td style="text-align: center;">100%</td> </tr> <tr> <td></td> <td colspan="2" style="text-align: center;"></td> <td></td> </tr> <tr> <td></td> <td colspan="2" style="text-align: center;">Λ Acc 34%</td> <td></td> </tr> </table>	Replacement (€-0.689)		Terminal (€0.516)		Acc 38%	Rank Btm 26%	Acc 41%	Rank Top 19%	★★★		★★★★★		<b>Lamb Survivability</b> (0.195%)	Poor	Top 38% <b>V</b>	Excellent		0%  100%				Λ Acc 37.3%			<b>Days to Slaughter</b> -4.725 days	0%	Top 21% <b>V</b>	100%						Λ Acc 50%			<b>No. of Lambs Born</b> (€-0.811)	0%	<b>V</b> Btm 4%	100%						Λ Acc 35%			<b>Daughters Milk</b> (€0.581)	0%	Top 33% <b>V</b>	100%						Λ Acc 34%		
Replacement (€-0.689)		Terminal (€0.516)																																																												
Acc 38%	Rank Btm 26%	Acc 41%	Rank Top 19%																																																											
★★★		★★★★★																																																												
<b>Lamb Survivability</b> (0.195%)	Poor	Top 38% <b>V</b>	Excellent																																																											
	0%  100%																																																													
	Λ Acc 37.3%																																																													
<b>Days to Slaughter</b> -4.725 days	0%	Top 21% <b>V</b>	100%																																																											
	Λ Acc 50%																																																													
<b>No. of Lambs Born</b> (€-0.811)	0%	<b>V</b> Btm 4%	100%																																																											
	Λ Acc 35%																																																													
<b>Daughters Milk</b> (€0.581)	0%	Top 33% <b>V</b>	100%																																																											
	Λ Acc 34%																																																													
<b>Comment:</b> 3rd Prize Shearing Ram 2016 All Ireland. Only being sold due to the amount of Ringmaster daughters in flock																																																														

<b>Lot: 100</b>	<b>Owner: Johnny Ryan (DQI: 65%); Lawn, Downings North, Prosperous, Co. Kildare</b> <b>Breeder: James Kelly; 270 Carbury Village, Carbury, Co. Kildare</b>	
<b>Animal</b> <b>IE042805000835B</b> ILI15006 <b>Castle Kelly Will.I.Am</b>  DOB: 18-Jan-2015 Texel Male Twin	<b>Ancestry</b> Oberstown Tornado PFI12026 ↙ GS ↘ GD <b>Lawn</b> FRI11116 ↘ <b>Lawn Ub40</b> FRI13040  <b>Castle Kelly</b> ILI13011 ↙ GS <b>Annakisha</b> OKI11040 ↘ GD <b>Castle Kelly</b> ILI07017 (CPT Sire)	<b>€uro-Star Indexes</b> 25/07/2016 <b>Replacement (€1.38)</b> <b>Terminal (€1.23)</b> Acc 42% Rank Top 3%    Acc 47% Rank Top 2% <b>★★★★★★</b> <b>★★★★★★</b>  <b>Lamb Survivability</b> Poor    Excellent (1.226%)    0% <b>Top 3% V</b> 100% Acc 40.6% <b>Days to Slaughter</b> 0% <b>Top 7% V</b> 100% -6.588 days    Acc 56% <b>No. of Lambs Born</b> 0% <b>V Btm 23%</b> 100% (€-0.389)    Acc 33% <b>Daughters Milk</b> 0% <b>Top 2% V</b> 100% (€4.077)    Acc 38%
<b>Comment:</b> In Top 2% Terminal Euro-Star Index figures in 2015		

<b>Lot: 101</b>	<b>Owner: Johnny Ryan (DQI: 65%); Lawn, Downings North, Prosperous, Co. Kildare</b> <b>Breeder: Johnny Ryan; Lawn, Downings North, Prosperous, Co. Kildare</b>	
<b>Animal</b> <b>IE042801302520J</b> VRI15020 <b>Graigues Wiseguy</b>  DOB: 17-Mar-2015 Texel Male Twin	<b>Ancestry</b> Oberstown Tornado PFI12026 ↙ GS ↘ GD <b>Lawn</b> FRI11116 ↘ <b>Lawn Ub40</b> FRI13040  <b>Graigues</b> VRI12014 ↙ GS <b>Annakisha Showman</b> OKI11055 ↘ GD <b>Graigues</b> VRI10033	<b>€uro-Star Indexes</b> 25/07/2016 <b>Replacement (€1.255)</b> <b>Terminal (€0.953)</b> Acc 41% Rank Top 3%    Acc 44% Rank Top 3% <b>★★★★★★</b> <b>★★★★★★</b>  <b>Lamb Survivability</b> Poor    Excellent (0.385%)    0% <b>Top 24% V</b> 100% Acc 38.9% <b>Days to Slaughter</b> 0% <b>Top 4% V</b> 100% -7.434 days    Acc 52% <b>No. of Lambs Born</b> 0% <b>Top 27% V</b> 100% (€0.135)    Acc 35% <b>Daughters Milk</b> 0% <b>Top 4% V</b> 100% (€2.565)    Acc 37%
<b>Comment:</b> Excellent Euro-Star figures (-7.4 days to slaughter) Sire-UB40 Top rated ram in the country 2015		

<b>Lot: 102</b>	<b>Owner: Cyril Keane (DQI: 33%); Ballinamana West, Clarenbridge, Co. Galway</b> <b>Breeder: Cyril Keane; Ballinamana West, Clarenbridge, Co. Galway</b>	
<b>Animal</b> <b>IE042103901270C</b> CEK15016 <b>Maree</b>  DOB: 12-Apr-2015 Texel Male Twin	<b>Ancestry</b> Alwent Fanfare NTA99094 ↙ GS ↘ GD <b>Silver Hill</b> NVI02028 ↘ <b>Silver Hill</b> NVI04018  <b>Maree</b> CEK13001 ↙ GS <b>Castlescreen O-J</b> TXC08029 ↘ GD <b>Maree</b> CEK09001	<b>€uro-Star Indexes</b> 25/07/2016 <b>Replacement (€-0.44)</b> <b>Terminal (€0.009)</b> Acc 26% Rank Btm 39%    Acc 27% Rank Btm 24% <b>★★★</b> <b>★★★</b>  <b>Lamb Survivability</b> Poor    Excellent (0.136%)    0% <b>Top 43% V</b> 100% Acc 26.8% <b>Days to Slaughter</b> 0% <b>V Btm 24%</b> 100% -0.441 days    Acc 31% <b>No. of Lambs Born</b> 0% <b>V Btm 46%</b> 100% (€-0.135)    Acc 34% <b>Daughters Milk</b> 0% <b>V Btm 19%</b> 100% (€-1.08)    Acc 27%
<b>Comment:</b>		



<b>Lot: 103</b>	<b>Owner: Pat &amp; Barry Farrell (DQI: 64%); Oberstown, Tara, Co. Meath</b> <b>Breeder: Pat &amp; Barry Farrell; Oberstown, Tara, Co. Meath</b>	
<b>Animal</b> <b>IE043709301371H</b> PFI15071 <b>Oberstown White</b> <b>Lightning</b> DOB: 12-Mar-2015 Texel Male Et M & F Scanned: Yes	<b>Ancestry</b> GS Kelso Picasso MBZ09040 GD Tullagh CJT09081 ↓ <b>Tullagh Saracen</b> CJT1100211  <b>Oberstown</b> PFI12002 ↑ GS Glenside Razzle Dazzle FPG10055 GD Curley TYC09016	<b>€uro-Star Indexes</b> 25/07/2016 <b>Replacement (€-0.656)</b> <b>Terminal (€0.634)</b> Acc 30%    Rank Btm 27%    Acc 30%    Rank Top 12% <b>★★★</b> <b>★★★★★★</b>
		<b>Lamb Survivability</b> Poor                                    Excellent (0.464%)    0%        100% Top 19% V    Acc 31.6% A
<b>Days to Slaughter</b> -6.678 days 0%        100% Top 7% V    Acc 35% A		
<b>No. of Lambs Born</b> (€-0.71) 0%        100% V Btm 6%    Acc 36% A		
<b>Daughters Milk</b> (€0.617) 0%        100% Top 32% V    Acc 28% A		
<b>Comment:</b> Dam 1st prize Senior Ewe All Ireland 2016		

<b>Lot: 104</b>	<b>Owner: Jackie Ryan (DQI: 72%); Carpiro, Thomastown, Enfield, Co. Meath</b> <b>Breeder: Jackie Ryan; Carpiro, Thomastown, Enfield, Co. Meath</b>	
<b>Animal</b> <b>IE042750800501D</b> RYI15001 <b>Rotsee White Noise</b>  DOB: 01-Mar-2015 Texel Male Single	<b>Ancestry</b> GS Oberstown Usain Bolt PFI13026 GD Kilclammon LDE09007 ↓ <b>Kilclammon Viking</b> LDE14035  <b>Kilmallock</b> XAI13038 ↑ GS Cherryvale Ringmaster GCN1000101    (CPT Sire) GD Kilmallock XAI10027	<b>€uro-Star Indexes</b> 25/07/2016 <b>Replacement (€-0.003)</b> <b>Terminal (€1.109)</b> Acc 40%    Rank Top 36%    Acc 44%    Rank Top 2% <b>★★★★★</b> <b>★★★★★★</b>
		<b>Lamb Survivability</b> Poor                                    Excellent (0.35%)    0%        100% Top 26% V    Acc 41.1% A
<b>Days to Slaughter</b> -10.553 0%        100% Top 1% V    Acc 51% A		
<b>No. of Lambs Born</b> (€-0.034) 0%        100% Top 44% V    Acc 34% A		
<b>Daughters Milk</b> (€1.481) 0%        100% Top 14% V    Acc 32% A		
<b>Comment:</b> Excellent figures (-10.5 days to slaughter) A powerful ram		

<b>Lot: 105</b>	<b>Owner: John Wehry (DQI: 43%); Broughattin, Ravensdale, Dundalk, Co. Louth</b> <b>Breeder: Kenneth Brazil; Toureen, Ballymacarbray, Clonmel, Co. Waterford</b>	
<b>Animal</b> <b>IE044340903121D</b> TKE15017 <b>Toureen West Xtra</b> <b>Stunning</b> DOB: 25-Jan-2015 Texel Male Single	<b>Ancestry</b> GS Strathbogie Terminator IJS1200069 GD Strathbogie IJS1100062 ↓ <b>Strathbogie Uno</b> IJS1300258  <b>Toureen West Unanimous</b> TKE13016 ↑ GS Cherryvale Ringmaster GCN1000101    (CPT Sire) GD Ballybrooney EWI09032	<b>€uro-Star Indexes</b> 25/07/2016 <b>Replacement (€0.06)</b> <b>Terminal (€1.363)</b> Acc 42%    Rank Top 33%    Acc 46%    Rank Top 2% <b>★★★★★</b> <b>★★★★★★</b>
		<b>Lamb Survivability</b> Poor                                    Excellent (1.56%)    0%        100% Top 2% V    Acc 50.2% A
<b>Days to Slaughter</b> -8.24 days 0%        100% Top 2% V    Acc 53% A		
<b>No. of Lambs Born</b> (€-0.676) 0%        100% V Btm 7%    Acc 36% A		
<b>Daughters Milk</b> (€0.675) 0%        100% Top 30% V    Acc 32% A		
<b>Comment:</b> TKE 15017 3rd Shearing Ram Class All Ireland 2016. Only being sold due to the amount of Ringmaster daughters in the flock		

<b>Lot: 106</b>	<b>Owner: Robert Walker (DQI: 41%); Kilcurley, Manister, Croom, Co. Limerick</b>													
<b>Animal</b>  RWE15048  DOB:20-Mar-2015 Texel Male Triplet  M & F Scanned: Yes	<b>Ancestry</b>  Derryvore Ranger XOD100002 GS GD Springwell GRS10074 ↓ Kilcurley RWE12021  Enniscrone GAI11054 ↑ GS Enniscrone Play Boy GAI09054 GD Enniscrone GAI06064		<b>€uro-Star Indexes</b> 25/07/2016											
			<table border="1"> <thead> <tr> <th>Replacement (€-999)</th> <th>Terminal (€-999)</th> </tr> <tr> <th>Acc % Rank Top %</th> <th>Acc % Rank Top %</th> </tr> </thead> <tbody> <tr> <td>Lamb Survivability (-999%)</td> <td>Poor 0% V Top % Excellent 100%</td> </tr> <tr> <td>Days to Slaughter -999 days</td> <td>0% V Top % 100%</td> </tr> <tr> <td>No. of Lambs Born (€-999)</td> <td>0% V Top % 100%</td> </tr> <tr> <td>Daughters Milk (€-999)</td> <td>0% V Top % 100%</td> </tr> </tbody> </table>	Replacement (€-999)	Terminal (€-999)	Acc % Rank Top %	Acc % Rank Top %	Lamb Survivability (-999%)	Poor 0% V Top % Excellent 100%	Days to Slaughter -999 days	0% V Top % 100%	No. of Lambs Born (€-999)	0% V Top % 100%	Daughters Milk (€-999)
Replacement (€-999)	Terminal (€-999)													
Acc % Rank Top %	Acc % Rank Top %													
Lamb Survivability (-999%)	Poor 0% V Top % Excellent 100%													
Days to Slaughter -999 days	0% V Top % 100%													
No. of Lambs Born (€-999)	0% V Top % 100%													
Daughters Milk (€-999)	0% V Top % 100%													
<b>Comment:</b>														

<b>Lot: 107</b>	<b>Owner: Joseph Gallagher (DQI: 33%); Carrowcarden, Enniscrone, Co. Sligo</b> <b>Breeder: Ronan Gallagher; Carrowcarden, Enniscrone, Co. Sligo</b>															
<b>Animal</b>  IE044164301445J GAI15084 <b>Enniscrone White Star</b>  DOB:25-Mar-2015 Texel Male Single	<b>Ancestry</b>  Strathbogie Untouchable IJS1300280 GS GD Milnbank LYM1100424 ↓ Milnbank Valdaron LYM1401375  Enniscrone GAI10006 ↑ GS Baltier Nailor FEB07712 GD Enniscrone GAI07006		<b>€uro-Star Indexes</b> 25/07/2016													
			<table border="1"> <thead> <tr> <th>Replacement (€-1.684)</th> <th>Terminal (€-0.105)</th> </tr> <tr> <th>Acc 39% Rank Btm 2%</th> <th>Acc 43% Rank Btm 12%</th> </tr> </thead> <tbody> <tr> <td>★</td> <td>★</td> </tr> <tr> <td>Lamb Survivability (-0.522%)</td> <td>Poor 0% V Btm 11% Excellent 100% Λ Acc 40.2%</td> </tr> <tr> <td>Days to Slaughter -3.713 days</td> <td>0% Top 31% V Acc 51% Λ</td> </tr> <tr> <td>No. of Lambs Born (€-0.98)</td> <td>0% V Btm 1% 100% Λ Acc 32%</td> </tr> <tr> <td>Daughters Milk (€-0.572)</td> <td>0% V Btm 31% 100% Λ Acc 29%</td> </tr> </tbody> </table>	Replacement (€-1.684)	Terminal (€-0.105)	Acc 39% Rank Btm 2%	Acc 43% Rank Btm 12%	★	★	Lamb Survivability (-0.522%)	Poor 0% V Btm 11% Excellent 100% Λ Acc 40.2%	Days to Slaughter -3.713 days	0% Top 31% V Acc 51% Λ	No. of Lambs Born (€-0.98)	0% V Btm 1% 100% Λ Acc 32%	Daughters Milk (€-0.572)
Replacement (€-1.684)	Terminal (€-0.105)															
Acc 39% Rank Btm 2%	Acc 43% Rank Btm 12%															
★	★															
Lamb Survivability (-0.522%)	Poor 0% V Btm 11% Excellent 100% Λ Acc 40.2%															
Days to Slaughter -3.713 days	0% Top 31% V Acc 51% Λ															
No. of Lambs Born (€-0.98)	0% V Btm 1% 100% Λ Acc 32%															
Daughters Milk (€-0.572)	0% V Btm 31% 100% Λ Acc 29%															
<b>Comment:</b>																

<b>Lot: 108</b>	<b>Owner: Danny Murray (DQI: 61%); Billary, Pettigo, Co. Donegal</b> <b>Breeder: Danny Murray; Billary, Pettigo, Co. Donegal</b>															
<b>Animal</b>  IE041801201448D YPI15023 <b>Billary Hill</b>  DOB:17-Feb-2015 Texel Male Twin	<b>Ancestry</b>  Knock Ursus HAK1300523 GS GD Ballybrooney EWI08011 ↓ Annakisha Vinny OKI14040  Billary Hill YPI13027 ↑ GS Lawn Superman FRI11099 GD Billary Hill YPI09005		<b>€uro-Star Indexes</b> 25/07/2016													
			<table border="1"> <thead> <tr> <th>Replacement (€0.293)</th> <th>Terminal (€0.338)</th> </tr> <tr> <th>Acc 30% Rank Top 21%</th> <th>Acc 32% Rank Top 37%</th> </tr> </thead> <tbody> <tr> <td>★★★★★</td> <td>★★★★★</td> </tr> <tr> <td>Lamb Survivability (0.052%)</td> <td>Poor 0% V Top 51% Excellent 100% Λ Acc 38.6%</td> </tr> <tr> <td>Days to Slaughter -3.74 days</td> <td>0% Top 31% V Λ Acc 39%</td> </tr> <tr> <td>No. of Lambs Born (€0.169)</td> <td>0% Top 24% V Λ Acc 30%</td> </tr> <tr> <td>Daughters Milk (€0.702)</td> <td>0% Top 30% V Λ Acc 26%</td> </tr> </tbody> </table>	Replacement (€0.293)	Terminal (€0.338)	Acc 30% Rank Top 21%	Acc 32% Rank Top 37%	★★★★★	★★★★★	Lamb Survivability (0.052%)	Poor 0% V Top 51% Excellent 100% Λ Acc 38.6%	Days to Slaughter -3.74 days	0% Top 31% V Λ Acc 39%	No. of Lambs Born (€0.169)	0% Top 24% V Λ Acc 30%	Daughters Milk (€0.702)
Replacement (€0.293)	Terminal (€0.338)															
Acc 30% Rank Top 21%	Acc 32% Rank Top 37%															
★★★★★	★★★★★															
Lamb Survivability (0.052%)	Poor 0% V Top 51% Excellent 100% Λ Acc 38.6%															
Days to Slaughter -3.74 days	0% Top 31% V Λ Acc 39%															
No. of Lambs Born (€0.169)	0% Top 24% V Λ Acc 30%															
Daughters Milk (€0.702)	0% Top 30% V Λ Acc 26%															
<b>Comment:</b>																

Lot: 109	Owner: Danny Murray (DQI: 61%); Billary, Pettigo, Co. Donegal Breeder: Danny Murray; Billary, Pettigo, Co. Donegal	
<b>Animal</b> <b>IE041801201446J</b> YPI15021 <b>Billary Hill</b>  DOB: 14-Feb-2015 Texel Male Single	<b>Ancestry</b> ↓ GS <b>Knock Ursus</b> HAK1300523 ↓ GD <b>Ballybrooney</b> EWI08011 ↓ <b>Annakisha Vinny</b> OKI14040  <b>Billary Hill</b> YPI13002 ↑ <b>Derrylvore Solid Rock</b> XOD1100004 ↓ GD <b>Billary Hill</b> YPI09003	<b>€uro-Star Indexes</b> 25/07/2016 <b>Replacement (€-0.062)</b> <b>Terminal (€0.476)</b> Acc 29% Rank <b>Top 40%</b> Acc 30% Rank <b>Top 23%</b> <b>★★★★★</b> <b>★★★★★</b>  <b>Lamb Survivability</b> Poor                     Excellent (0.215%)     0% ————— <b>V</b> Top 36%     100% ↑ Acc 33.3%  <b>Days to Slaughter</b> Top 19% <b>V</b> 100% -4.887 days     0% ————— ↑ Acc 37%  <b>No. of Lambs Born</b> V Top 51%     100% (€-0.101)     0% ————— ↑ Acc 32%  <b>Daughters Milk</b> V Btm 37%     100% (€-0.378)     0% ————— ↑ Acc 26%
Comment:		

Lot: 110	Owner: Joseph Ryan; The Rath, Garristown, Co. Dublin Breeder: Joseph Ryan; The Rath, Garristown, Co. Dublin	
<b>Animal</b> <b>IE043694500239G</b> RJE15010 <b>Garristown</b>  DOB: 25-Feb-2015 Texel Male Twin	<b>Ancestry</b> ↓ GS <b>Lawn Seacrest</b> FRI11076 ↓ GD <b>Garristown</b> RJE10009 ↓ <b>Garristown</b> RJE13013  <b>Rams</b> GGG07038 ↑ <b>Rams Lion King</b> GS GGG05023 ↓ GD <b>Rams</b> GGG05060	<b>€uro-Star Indexes</b>     <i>Flock is not a member of LambPlus</i>
Comment:		

Lot: 111	Owner: John Donohoe (DQI: 54%); Ballybur, Cuffesgrange, Co. Kilkenny Breeder: John Donohoe; Ballybur, Cuffesgrange, Co. Kilkenny	
<b>Animal</b> <b>IE042868504722E</b> MDI15022 <b>Ballybur</b>  DOB: 22-Mar-2015 Texel Male Twin	<b>Ancestry</b> ↓ GS <b>Oberstown Usain Bolt</b> PFI13026 ↓ GD <b>Kilclammon</b> LDE09007 ↓ <b>Kilclammon Viking</b> LDE14035  <b>Ballybur</b> MDI10031 ↑ <b>Baileys One &amp; Only</b> GS EBE08004 ↓ GD <b>Ballybur</b> MDI08007	<b>€uro-Star Indexes</b> 25/07/2016 <b>Replacement (€-0.572)</b> <b>Terminal (€0.368)</b> Acc 38% Rank <b>Btm 32%</b> Acc 38% Rank <b>Top 33%</b> <b>★★★</b> <b>★★★★★</b>  <b>Lamb Survivability</b> Poor                     Excellent (0.048%)     0% ————— <b>V</b> Top 51%     100% ↑ Acc 42.8%  <b>Days to Slaughter</b> Top 16% <b>V</b> 100% -5.189 days     0% ————— ↑ Acc 43%  <b>No. of Lambs Born</b> V Btm 36%     100% (€-0.237)     0% ————— ↑ Acc 37%  <b>Daughters Milk</b> Top 47% <b>V</b> 100% (€0.135)     0% ————— ↑ Acc 37%
Comment:		

<b>Lot: 112</b>	<b>Owner: John Donohoe (DQI: 54%); Ballybur, Cuffesgrange, Co. Kilkenny</b> <b>Breeder: John Donohoe; Ballybur, Cuffesgrange, Co. Kilkenny</b>	
<b>Animal</b> <b>IE042868504705J</b> MDI15005 <b>Ballybur</b>  DOB: 11-Mar-2015 Texel Male Et	<b>Ancestry</b> GS <b>Baltier Nailor</b> FEB07712 GD <b>Derryvore</b> XOD07048 ↓ <b>Derryvore Ranger</b> XOD1000002  <b>Ballybur</b> MDI11009 ↑ GS <b>Figart Rock N Roll</b> UJI10015 GD <b>Ballybur</b> MDI09017	<b>€uro-Star Indexes</b> 25/07/2016 <b>Replacement (€-1.521)</b> <b>Terminal (€0.305)</b> Acc 36% Rank Btm 3% Acc 34% Rank Top 40% ★☆☆☆☆      ★★★★★  Lamb Survivability Poor Btm 12% Excellent (-0.476%) 0% <b>V</b> <b>Λ</b> Acc 36.5% 100% Days to Slaughter Top 13% <b>V</b> -5.558 days 0% <b>Λ</b> Acc 40% 100% No. of Lambs Born Btm 1% 100% (€-1.419) 0% <b>V</b> <b>Λ</b> Acc 44% Daughters Milk Top 6% <b>V</b> (€2.309) 0% <b>Λ</b> Acc 39%
<b>Comment:</b>		

<b>Lot: 113</b>	<b>Owner: John Donohoe (DQI: 54%); Ballybur, Cuffesgrange, Co. Kilkenny</b> <b>Breeder: John Donohoe; Ballybur, Cuffesgrange, Co. Kilkenny</b>	
<b>Animal</b> <b>IE042868504792C</b> MDI15092 <b>Ballybur</b>  DOB: 15-Apr-2015 Texel Male Single	<b>Ancestry</b> GS <b>Oberstown Usain Bolt</b> PFI13026 GD <b>Kilclammon</b> LDE09007 ↓ <b>Kilclammon Viking</b> LDE14035  <b>Ballybur</b> MDI13031 ↑ GS <b>Oberstown Tornado</b> PFI12026 GD <b>Ballybur</b> MDI11052	<b>€uro-Star Indexes</b> 25/07/2016 <b>Replacement (€0.041)</b> <b>Terminal (€0.774)</b> Acc 37% Rank Top 34% Acc 39% Rank Top 7% ★★★★★      ★★★★★★  Lamb Survivability Poor Top 39% <b>V</b> Excellent (0.181%) 0% <b>Λ</b> Acc 42.4% 100% Days to Slaughter Top 1% <b>V</b> -9.293 days 0% <b>Λ</b> Acc 44% 100% No. of Lambs Born Btm 28% 100% (€-0.321) 0% <b>V</b> <b>Λ</b> Acc 33% Daughters Milk Top 11% <b>V</b> (€1.719) 0% <b>Λ</b> Acc 29%
<b>Comment:</b>		

<b>Lot: 114</b>	<b>Owner: Flor Ryan (DQI: 59%); Lawn, Downings, North Prosperous, Co. Kildare</b> <b>Breeder: Flor Ryan; Lawn, Downings, North Prosperous, Co. Kildare</b>	
<b>Animal</b> <b>IE042801402402A</b> FRI15002 <b>Lawn Whatastar</b>  DOB: 01-Mar-2015 Texel Male Twin	<b>Ancestry</b> GS <b>Oberstown Usain Bolt</b> PFI13026 GD <b>Kilclammon</b> LDE09007 ↓ <b>Kilclammon Viking</b> LDE14035  <b>Lawn</b> FRI12075 ↑ GS <b>Roughan Laptop</b> SJ105025 (CPT Sire) GD <b>Lawn</b> FRI10007	<b>€uro-Star Indexes</b> 25/07/2016 <b>Replacement (€0.03)</b> <b>Terminal (€0.742)</b> Acc 41% Rank Top 35% Acc 45% Rank Top 8% ★★★★★      ★★★★★★  Lamb Survivability Poor Top 32% <b>V</b> Excellent (0.265%) 0% <b>Λ</b> Acc 43.2% 100% Days to Slaughter Top 5% <b>V</b> -7.025 days 0% <b>Λ</b> Acc 52% 100% No. of Lambs Born Top 26% <b>V</b> (€0.152) 0% <b>Λ</b> Acc 34% 100% Daughters Milk Top 35% <b>V</b> (€0.513) 0% <b>Λ</b> Acc 36%
<b>Comment: Powerful ram with top Euro Star figures</b>		

<b>Lot: 115</b>	<b>Owner: Flor Ryan (DQI: 59%); Lawn, Downings, North Prosperous, Co. Kildare</b> <b>Breeder: Flor Ryan; Lawn, Downings, North Prosperous, Co. Kildare</b>	
<b>Animal</b> <b>IE042801402410G</b> FRI15010 <b>Lawn Wall-E</b>  DOB:01-Mar-2015 Texel Male Twin	<b>Ancestry</b> Oberstown Usain Bolt PFI13026 GS GD Kilclammon LDE09007 ↓ <b>Kilclammon Viking</b> LDE14035  <b>Lawn</b> FRI12019 ↑ Straidarran Stonebrook WXS11079 GS GD <b>Lawn</b> FRI07044	<b>€uro-Star Indexes</b> 25/07/2016 <b>Replacement (€-0.118)</b> <b>Terminal (€0.513)</b> Acc 41% Rank <b>Top 44%</b> Acc 45% Rank <b>Top 20%</b> ★★★★★ ★★★★★★  Lamb Survivability Poor Top 46% V Excellent (0.096%) 0% ———— Δ Acc 41.7% 100%  Days to Slaughter Top 12% V -5.769 days 0% ———— Δ Acc 52% 100%  No. of Lambs Born V Btm 41% 100% (€-0.186) Δ Acc 35%  Daughters Milk Top 20% V 100% (€1.116) Δ Acc 34%
<b>Comment:</b> Sire- Kilclammon Viking breeding great length and top Euro Star figures		

<b>Lot: 116</b>	<b>Owner: Flor Ryan (DQI: 59%); Lawn, Downings, North Prosperous, Co. Kildare</b> <b>Breeder: Flor Ryan; Lawn, Downings, North Prosperous, Co. Kildare</b>	
<b>Animal</b> <b>IE042801402443G</b> FRI15043 <b>Lawn Warhorse</b>  DOB:28-Mar-2015 Texel Male Twin	<b>Ancestry</b> Oberstown Usain Bolt PFI13026 GS GD Kilclammon LDE09007 ↓ <b>Kilclammon Viking</b> LDE14035  <b>Lawn</b> FRI11116 ↑ Ballybur Pucko MDI09018 GS GD <b>Lawn</b> FRI07124	<b>€uro-Star Indexes</b> 25/07/2016 <b>Replacement (€1.299)</b> <b>Terminal (€0.959)</b> Acc 39% Rank <b>Top 3%</b> Acc 42% Rank <b>Top 3%</b> ★★★★★★ ★★★★★★  Lamb Survivability Poor Top 15% V Excellent (0.547%) 0% ———— Δ Acc 41.8% 100%  Days to Slaughter Top 3% V -7.925 days 0% ———— Δ Acc 48% 100%  No. of Lambs Born Top 28% V 100% (€0.118) Δ Acc 34%  Daughters Milk Top 2% V 100% (€3.771) Δ Acc 34%
<b>Comment:</b> Excellent Euro Star figures (-7.9 days to slaughter) Half brother to Lawn UB40 (Stock Ram)		

<b>Lot: 117</b>	<b>Owner: John Neville (DQI: 52%); Brownstown, Murrinstown, Co. Wexford</b> <b>Breeder: John Neville; Brownstown, Murrinstown, Co. Wexford</b>	
<b>Animal</b> <b>IE044499401274H</b> UVI15047 <b>Thornville</b>  DOB:17-Mar-2015 Texel Male Et	<b>Ancestry</b> Kelso Picasso MBZ09040 GS GD Tullagh CJT09081 ↓ <b>Tullagh Saracen</b> CJT1100211  <b>Thornville</b> UVI13044 ↑ Strathbogie Python IJS09289 GS GD <b>Ettrick</b> GGH1000093	<b>€uro-Star Indexes</b> 25/07/2016 <b>Replacement (€-0.027)</b> <b>Terminal (€0.383)</b> Acc 29% Rank <b>Top 38%</b> Acc 28% Rank <b>Top 31%</b> ★★★★★★ ★★★★★★  Lamb Survivability Poor Top 37% V Excellent (0.197%) 0% ———— Δ Acc 28.6% 100%  Days to Slaughter Top 22% V -4.631 days 0% ———— Δ Acc 33% 100%  No. of Lambs Born Top 49% V 100% (€-0.084) Δ Acc 34%  Daughters Milk Top 48% V 100% (€0.131) Δ Acc 26%
<b>Comment:</b> Dam bred lambs last year to 2,000 1400 & 1000, her full sister bred lambs to 4,400 & her full sold for 3,000		

<b>Lot: 118</b>	<b>Owner: Gerard &amp; Ann Connolly (DQI: 92%); Ballinacurra, Rathgormack, Carrick-On-Suir, Co. W</b>																																													
	<b>Breeder: Gerard &amp; Ann Connolly; Ballinacurra, Rathgormack, Carrick-On-Suir, Co. Waterford</b>																																													
<b>Animal</b>	<b>Ancestry</b>	<b>€uro-Star Indexes</b> 25/07/2016																																												
<b>IE044328800549D</b> MKI15003 <b>Ballinacurra</b> <b>Watchman</b> DOB:20-Jan-2015 Texel Male Triplet  M & F Scanned: Yes	<div style="display: flex; align-items: center;"> <div style="margin-right: 5px;">GS</div> <div style="margin-right: 5px;">↓</div> <div> <b>Minbank Ulex</b> LYM1301105 <b>Greenhill</b> HUI12114 ↓ <b>Greenhill Victorious</b> HUI14027  <b>Ballinacurra</b> MKI12002 ↑ <b>Ballybrooney Rum</b> GS EWI10051 ↓ GS <b>Ballinacurra</b> MKI09011 </div> </div>	<table border="1"> <tr> <td colspan="2"><b>Replacement (€0.175)</b></td> <td colspan="2"><b>Terminal (€0.316)</b></td> </tr> <tr> <td>Acc 34%</td> <td>Rank Top 27%</td> <td>Acc 35%</td> <td>Rank Top 39%</td> </tr> <tr> <td colspan="2" style="text-align: center;">★★★★★</td> <td colspan="2" style="text-align: center;">★★★★★</td> </tr> <tr> <td><b>Lamb Survivability (0.211%)</b></td> <td>Poor 0%</td> <td>Top 36% <b>V</b></td> <td>Excellent 100%</td> </tr> <tr> <td></td> <td colspan="2" style="text-align: center;">Λ Acc 32.1%</td> <td></td> </tr> <tr> <td><b>Days to Slaughter -1.557 days</b></td> <td>0%</td> <td><b>V</b> Btm 40%</td> <td>100%</td> </tr> <tr> <td></td> <td colspan="2" style="text-align: center;">Λ Acc 42%</td> <td></td> </tr> <tr> <td><b>No. of Lambs Born (€0.051)</b></td> <td>0%</td> <td>Top 34% <b>V</b></td> <td>100%</td> </tr> <tr> <td></td> <td colspan="2" style="text-align: center;">Λ Acc 32%</td> <td></td> </tr> <tr> <td><b>Daughters Milk (€-1.251)</b></td> <td>0%</td> <td><b>V</b> Btm 16%</td> <td>100%</td> </tr> <tr> <td></td> <td colspan="2" style="text-align: center;">Λ Acc 35%</td> <td></td> </tr> </table>	<b>Replacement (€0.175)</b>		<b>Terminal (€0.316)</b>		Acc 34%	Rank Top 27%	Acc 35%	Rank Top 39%	★★★★★		★★★★★		<b>Lamb Survivability (0.211%)</b>	Poor 0%	Top 36% <b>V</b>	Excellent 100%		Λ Acc 32.1%			<b>Days to Slaughter -1.557 days</b>	0%	<b>V</b> Btm 40%	100%		Λ Acc 42%			<b>No. of Lambs Born (€0.051)</b>	0%	Top 34% <b>V</b>	100%		Λ Acc 32%			<b>Daughters Milk (€-1.251)</b>	0%	<b>V</b> Btm 16%	100%		Λ Acc 35%		
<b>Replacement (€0.175)</b>		<b>Terminal (€0.316)</b>																																												
Acc 34%	Rank Top 27%	Acc 35%	Rank Top 39%																																											
★★★★★		★★★★★																																												
<b>Lamb Survivability (0.211%)</b>	Poor 0%	Top 36% <b>V</b>	Excellent 100%																																											
	Λ Acc 32.1%																																													
<b>Days to Slaughter -1.557 days</b>	0%	<b>V</b> Btm 40%	100%																																											
	Λ Acc 42%																																													
<b>No. of Lambs Born (€0.051)</b>	0%	Top 34% <b>V</b>	100%																																											
	Λ Acc 32%																																													
<b>Daughters Milk (€-1.251)</b>	0%	<b>V</b> Btm 16%	100%																																											
	Λ Acc 35%																																													
<b>Comment:</b>																																														

<b>Lot: 119</b>	<b>Owner: John Kidd (DQI: 57%); Cranemore, Kildavin, Enniscorthy, Co. Wexford</b>																																													
	<b>Breeder: John Kidd; Cranemore, Kildavin, Enniscorthy, Co. Wexford</b>																																													
<b>Animal</b>	<b>Ancestry</b>	<b>€uro-Star Indexes</b> 25/07/2016																																												
<b>IE041032506543B</b> ZNE15013 <b>Treemore Will</b>  DOB:04-Feb-2015 Texel Male Et	<div style="display: flex; align-items: center;"> <div style="margin-right: 5px;">GS</div> <div style="margin-right: 5px;">↓</div> <div> <b>Kidston Olympian</b> WYK08010 ↓ GS <b>Baltier</b> FEB06602 ↓ <b>Baltier Panther</b> FEB09977  <b>Fairywater</b> ALL1100544 ↑ GS <b>Fairywater Resurrection</b> FAO1000041 ↓ GS <b>Fairy Water</b> ALL04086 </div> </div>	<table border="1"> <tr> <td colspan="2"><b>Replacement (€0.133)</b></td> <td colspan="2"><b>Terminal (€0.179)</b></td> </tr> <tr> <td>Acc 29%</td> <td>Rank Top 29%</td> <td>Acc 28%</td> <td>Rank Btm 45%</td> </tr> <tr> <td colspan="2" style="text-align: center;">★★★★★</td> <td colspan="2" style="text-align: center;">★★★★</td> </tr> <tr> <td><b>Lamb Survivability (-0.263%)</b></td> <td>Poor 0%</td> <td><b>V</b> Btm 23%</td> <td>Excellent 100%</td> </tr> <tr> <td></td> <td colspan="2" style="text-align: center;">Λ Acc 29.3%</td> <td></td> </tr> <tr> <td><b>Days to Slaughter -2.912 days</b></td> <td>0%</td> <td>Top 42% <b>V</b></td> <td>100%</td> </tr> <tr> <td></td> <td colspan="2" style="text-align: center;">Λ Acc 33%</td> <td></td> </tr> <tr> <td><b>No. of Lambs Born (€0.118)</b></td> <td>0%</td> <td>Top 28% <b>V</b></td> <td>100%</td> </tr> <tr> <td></td> <td colspan="2" style="text-align: center;">Λ Acc 31%</td> <td></td> </tr> <tr> <td><b>Daughters Milk (€-0.356)</b></td> <td>0%</td> <td><b>V</b> Btm 38%</td> <td>100%</td> </tr> <tr> <td></td> <td colspan="2" style="text-align: center;">Λ Acc 35%</td> <td></td> </tr> </table>	<b>Replacement (€0.133)</b>		<b>Terminal (€0.179)</b>		Acc 29%	Rank Top 29%	Acc 28%	Rank Btm 45%	★★★★★		★★★★		<b>Lamb Survivability (-0.263%)</b>	Poor 0%	<b>V</b> Btm 23%	Excellent 100%		Λ Acc 29.3%			<b>Days to Slaughter -2.912 days</b>	0%	Top 42% <b>V</b>	100%		Λ Acc 33%			<b>No. of Lambs Born (€0.118)</b>	0%	Top 28% <b>V</b>	100%		Λ Acc 31%			<b>Daughters Milk (€-0.356)</b>	0%	<b>V</b> Btm 38%	100%		Λ Acc 35%		
<b>Replacement (€0.133)</b>		<b>Terminal (€0.179)</b>																																												
Acc 29%	Rank Top 29%	Acc 28%	Rank Btm 45%																																											
★★★★★		★★★★																																												
<b>Lamb Survivability (-0.263%)</b>	Poor 0%	<b>V</b> Btm 23%	Excellent 100%																																											
	Λ Acc 29.3%																																													
<b>Days to Slaughter -2.912 days</b>	0%	Top 42% <b>V</b>	100%																																											
	Λ Acc 33%																																													
<b>No. of Lambs Born (€0.118)</b>	0%	Top 28% <b>V</b>	100%																																											
	Λ Acc 31%																																													
<b>Daughters Milk (€-0.356)</b>	0%	<b>V</b> Btm 38%	100%																																											
	Λ Acc 35%																																													
<b>Comment:</b>																																														

<b>Lot: 120</b>	<b>Owner: Jack Walsh; Ballykeeran, Bullaun Loughrea, Co. Galway</b>	
	<b>Breeder: Jack Walsh; Ballykeeran, Bullaun Loughrea, Co. Galway</b>	
<b>Animal</b>	<b>Ancestry</b>	<b>€uro-Star Indexes</b>
<b>IE042421602204F</b> JFF15001 <b>Bullaun Warrior</b>  DOB:16-Feb-2015 Texel Male Twin	<div style="display: flex; align-items: center;"> <div style="margin-right: 5px;">GS</div> <div style="margin-right: 5px;">↓</div> <div> <b>Etrick Rainbow Warrior</b> GGH1000041 ↓ GS <b>Master</b> ECE12022 ↓ <b>Master Waterboy</b> ECE14020  <b>Turoe</b> LPP1201861 ↑ GS <b>Chessy Smasher</b> PNI11017 ↓ GS <b>Turoe</b> LPP07104 </div> </div>	<p style="font-size: 2em; opacity: 0.5;">Flock is not a member of LambPlus</p>
<b>Comment:</b> 6th Prizewinner in All Ireland 2016		

# Male Champion & Reserve Male Champion Sold Here

Lot: 121	Owner: John J Brennan (DQI: 78%); Lisgobbin, Roscommon, Co. Roscommon Breeder: John J Brennan; Lisgobbin, Roscommon, Co. Roscommon	
<b>Animal</b> IE043961601560F JBI15009 <b>Lisgobbin Winner</b>  DOB: 08-Feb-2015 Texel Male Single	<b>Ancestry</b> <ul style="list-style-type: none"> <li>GS Knock Ursus HAK1300523</li> <li>GD Ballybrooney EWI09004</li> </ul> <p>↓</p> <b>Doon Hill Viking</b> MHE14001 <p><b>Lisgobbin</b> JBI12014</p> <ul style="list-style-type: none"> <li>GS Springwell Superstar GRS11436</li> <li>GD Lisgobbin JBI09019</li> </ul>	<b>€uro-Star Indexes</b> 25/07/2016 <b>Replacement (€-0.426)</b> <b>Terminal (€0.227)</b> Acc 37% Rank Btm 40% Acc 39% Rank Top 49% ★★★ ★★★★★ <b>Lamb Survivability</b> (0.141%) Poor Top 42% V Excellent Acc 41.8% 100% <b>Days to Slaughter</b> -3.6 days 0% Top 32% V 100% Acc 51% ^ <b>No. of Lambs Born</b> (€-0.422) 0% V Btm 20% 100% Acc 34% ^ <b>Daughters Milk</b> (€1.058) 0% Top 21% V 100% Acc 30% ^
<b>Comment:</b> Sire- Doon Hill Viking, West Texel Champ'15, sired lambs to €4200 Blessington '15		

Lot: 122	Owner: Michael Haverty (DQI: 33%); Dunblaney, Dunmore, Co. Galway Breeder: Michael Haverty; Dunblaney, Dunmore, Co. Galway	
<b>Animal</b> IE042236402036E HHE15017 <b>Dunblaney Wiseguy</b>  DOB: 02-Feb-2015 Texel Male Twin	<b>Ancestry</b> <ul style="list-style-type: none"> <li>GS Strathbogie Python IJS09289</li> <li>GD Glenside FPG05050</li> </ul> <p>↓</p> <b>Glenside Razzle Dazzle</b> FPG10055 <p><b>Dunblaney</b> HHE13034</p> <ul style="list-style-type: none"> <li>GS Larahirl Thorny GEI12003</li> <li>GD Dunblaney HHE11018</li> </ul>	<b>€uro-Star Indexes</b> 25/07/2016 <b>Replacement (€-0.512)</b> <b>Terminal (€0.721)</b> Acc 39% Rank Btm 35% Acc 38% Rank Top 9% ★★★ ★★★★★★ <b>Lamb Survivability</b> (0.76%) Poor Top 9% V Excellent Acc 43.4% 100% <b>Days to Slaughter</b> -5.18 days 0% Top 16% V 100% Acc 45% ^ <b>No. of Lambs Born</b> (€-0.71) 0% V Btm 6% 100% Acc 45% ^ <b>Daughters Milk</b> (€0.194) 0% Top 45% V 100% Acc 39% ^
<b>Comment:</b> Male Champion Western Championships. Sire is the 40K Razzle Dazzle		

Lot: 123	Owner: Pearse Leonard (DQI: 59%); Glassdrummond, Smithboro, Co. Monaghan Breeder: Ellen Bailey; Coolcommon, Batterstown, Co. Meath	
<b>Animal</b> IE043725203865B EBE15023 <b>Baileys Wild Boy</b>  DOB: 11-Feb-2015 Texel Male Et  M & F Scanned: Yes	<b>Ancestry</b> <ul style="list-style-type: none"> <li>GS Knock Trident HAK1200387</li> <li>GD Anglezarke SSSQ09939</li> </ul> <p>↓</p> <b>Anglezarke Uno</b> SSQ1300204 <p><b>Baileys</b> EBE12012F</p> <ul style="list-style-type: none"> <li>GS Deveronvale Perfection MGVO9436</li> <li>GD Baileys EBE05090</li> </ul>	<b>€uro-Star Indexes</b> 25/07/2016 <b>Replacement (€-1.129)</b> <b>Terminal (€0.269)</b> Acc 34% Rank Btm 10% Acc 39% Rank Top 44% ★ ★★★★★ <b>Lamb Survivability</b> (-0.626%) Poor V Btm 8% Excellent Acc 31.1% 100% <b>Days to Slaughter</b> -4.68 days 0% Top 21% V 100% Acc 48% ^ <b>No. of Lambs Born</b> (€-0.355) 0% V Btm 25% 100% Acc 29% ^ <b>Daughters Milk</b> (€-0.797) 0% V Btm 25% 100% Acc 23% ^
<b>Comment:</b> Good Uno Lam, with great back end		





# Shearling Rams - Ballot 2

<b>Lot: 127</b>		<b>Owner: Daire &amp; Enda Mcmanamon (DQI: 39%); Derrylahan, Newport, Co. Mayo</b>									
		<b>Breeder: Daire &amp; Enda Mcmanamon; Derrylahan, Newport, Co. Mayo</b>									
<b>Animal</b> <b>IE043573805063E</b> DEE15063 <b>Derrylahan Wishful Thinking</b> DOB:28-Mar-2015 Texel Male Twin	<b>Ancestry</b> Oberstown Usain Bolt PFI13026 GS GD Mullan HBN1200520 Mullan Van Winkle HBN1400891 Derrylahan DEE13019 Haddo Ringleader GS KWJ10063 GD Garngour CJN085516	<b>€uro-Star Indexes</b> 25/07/2016									
		<table border="1"> <tr> <td><b>Replacement (€-0.86)</b></td> <td><b>Terminal (€0.326)</b></td> </tr> <tr> <td>Acc 31% Rank Btm 18%</td> <td>Acc 34% Rank Top 38%</td> </tr> <tr> <td>★</td> <td>★★★★★</td> </tr> </table>		<b>Replacement (€-0.86)</b>	<b>Terminal (€0.326)</b>	Acc 31% Rank Btm 18%	Acc 34% Rank Top 38%	★	★★★★★		
<b>Replacement (€-0.86)</b>	<b>Terminal (€0.326)</b>										
Acc 31% Rank Btm 18%	Acc 34% Rank Top 38%										
★	★★★★★										
		<table border="1"> <tr> <td><b>Lamb Survivability (-0.638%)</b></td> <td>Poor 0% <b>V</b> Btm 8% <b>Λ</b> Acc 37.9% <b>Λ</b> 100% Excellent</td> </tr> <tr> <td><b>Days to Slaughter -4.811 days</b></td> <td>0% <b>Λ</b> Top 20% <b>V</b> <b>Λ</b> Acc 41% 100%</td> </tr> <tr> <td><b>No. of Lambs Born (€-0.203)</b></td> <td>0% <b>V</b> Btm 39% <b>Λ</b> Acc 30% 100%</td> </tr> <tr> <td><b>Daughters Milk (€0.167)</b></td> <td>0% <b>Λ</b> Top 46% <b>V</b> <b>Λ</b> Acc 24% 100%</td> </tr> </table>		<b>Lamb Survivability (-0.638%)</b>	Poor 0% <b>V</b> Btm 8% <b>Λ</b> Acc 37.9% <b>Λ</b> 100% Excellent	<b>Days to Slaughter -4.811 days</b>	0% <b>Λ</b> Top 20% <b>V</b> <b>Λ</b> Acc 41% 100%	<b>No. of Lambs Born (€-0.203)</b>	0% <b>V</b> Btm 39% <b>Λ</b> Acc 30% 100%	<b>Daughters Milk (€0.167)</b>	0% <b>Λ</b> Top 46% <b>V</b> <b>Λ</b> Acc 24% 100%
<b>Lamb Survivability (-0.638%)</b>	Poor 0% <b>V</b> Btm 8% <b>Λ</b> Acc 37.9% <b>Λ</b> 100% Excellent										
<b>Days to Slaughter -4.811 days</b>	0% <b>Λ</b> Top 20% <b>V</b> <b>Λ</b> Acc 41% 100%										
<b>No. of Lambs Born (€-0.203)</b>	0% <b>V</b> Btm 39% <b>Λ</b> Acc 30% 100%										
<b>Daughters Milk (€0.167)</b>	0% <b>Λ</b> Top 46% <b>V</b> <b>Λ</b> Acc 24% 100%										
<b>Comment:</b> Late lamb born last year. Dam All Ireland Res Female Champion 2013											

<b>Lot: 128</b>		<b>Owner: Peter Gibbons (DQI: 66%); Macetown, Tara, Co. Meath</b>									
		<b>Breeder: Peter Gibbons; Macetown, Tara, Co. Meath</b>									
<b>Animal</b> <b>IE043710001519B</b> ZGI15039 <b>Macetown</b>  DOB:21-Feb-2015 Texel Male Twin  M & F Scanned: Yes	<b>Ancestry</b> Sportsman'S Supreme BGS1100303 GS GD Curley TYC09016 Oberstown Ulysses PFI13048 Macetown ZGI11012 Kelso Picasso GS MBZ09040 GD Macetown ZGI07055	<b>€uro-Star Indexes</b> 25/07/2016									
		<table border="1"> <tr> <td><b>Replacement (€-0.116)</b></td> <td><b>Terminal (€0.47)</b></td> </tr> <tr> <td>Acc 36% Rank Top 43%</td> <td>Acc 37% Rank Top 23%</td> </tr> <tr> <td>★★★★★</td> <td>★★★★★</td> </tr> </table>		<b>Replacement (€-0.116)</b>	<b>Terminal (€0.47)</b>	Acc 36% Rank Top 43%	Acc 37% Rank Top 23%	★★★★★	★★★★★		
<b>Replacement (€-0.116)</b>	<b>Terminal (€0.47)</b>										
Acc 36% Rank Top 43%	Acc 37% Rank Top 23%										
★★★★★	★★★★★										
		<table border="1"> <tr> <td><b>Lamb Survivability (-0.217%)</b></td> <td>Poor 0% <b>V</b> Btm 26% <b>Λ</b> Acc 38.2% <b>Λ</b> 100% Excellent</td> </tr> <tr> <td><b>Days to Slaughter -6.444 days</b></td> <td>0% <b>Λ</b> Top 8% <b>V</b> <b>Λ</b> Acc 42% 100%</td> </tr> <tr> <td><b>No. of Lambs Born (€-0.169)</b></td> <td>0% <b>V</b> Btm 43% <b>Λ</b> Acc 39% 100%</td> </tr> <tr> <td><b>Daughters Milk (€2.3)</b></td> <td>0% <b>Λ</b> Top 6% <b>V</b> <b>Λ</b> Acc 36% 100%</td> </tr> </table>		<b>Lamb Survivability (-0.217%)</b>	Poor 0% <b>V</b> Btm 26% <b>Λ</b> Acc 38.2% <b>Λ</b> 100% Excellent	<b>Days to Slaughter -6.444 days</b>	0% <b>Λ</b> Top 8% <b>V</b> <b>Λ</b> Acc 42% 100%	<b>No. of Lambs Born (€-0.169)</b>	0% <b>V</b> Btm 43% <b>Λ</b> Acc 39% 100%	<b>Daughters Milk (€2.3)</b>	0% <b>Λ</b> Top 6% <b>V</b> <b>Λ</b> Acc 36% 100%
<b>Lamb Survivability (-0.217%)</b>	Poor 0% <b>V</b> Btm 26% <b>Λ</b> Acc 38.2% <b>Λ</b> 100% Excellent										
<b>Days to Slaughter -6.444 days</b>	0% <b>Λ</b> Top 8% <b>V</b> <b>Λ</b> Acc 42% 100%										
<b>No. of Lambs Born (€-0.169)</b>	0% <b>V</b> Btm 43% <b>Λ</b> Acc 39% 100%										
<b>Daughters Milk (€2.3)</b>	0% <b>Λ</b> Top 6% <b>V</b> <b>Λ</b> Acc 36% 100%										
<b>Comment:</b>											

<b>Lot: 129</b>		<b>Owner: Paul Mcdonnell (DQI: 30%); Ellinure, Newbliss, Co. Monaghan</b>									
		<b>Breeder: Enda Mcdonnell; Ellinure, Newbliss, Co. Monaghan</b>									
<b>Animal</b> <b>IE043765300326A</b> PFF15011 <b>Mcdonnell</b>  DOB:01-Feb-2015 Texel Male Et  M & F Scanned: Yes	<b>Ancestry</b> Strathbogie Terminator IJS1200069 GS GD Mullan HBN1200489 Mullan Vertical HBN1400927 Kildarton AVK1200138 Kelso Prostar GS MBZ09116 GD Castlecain RNA04324	<b>€uro-Star Indexes</b> 25/07/2016									
		<table border="1"> <tr> <td><b>Replacement (€-1.537)</b></td> <td><b>Terminal (€0.323)</b></td> </tr> <tr> <td>Acc 25% Rank Btm 3%</td> <td>Acc 26% Rank Top 38%</td> </tr> <tr> <td>★</td> <td>★★★★★</td> </tr> </table>		<b>Replacement (€-1.537)</b>	<b>Terminal (€0.323)</b>	Acc 25% Rank Btm 3%	Acc 26% Rank Top 38%	★	★★★★★		
<b>Replacement (€-1.537)</b>	<b>Terminal (€0.323)</b>										
Acc 25% Rank Btm 3%	Acc 26% Rank Top 38%										
★	★★★★★										
		<table border="1"> <tr> <td><b>Lamb Survivability (-0.038%)</b></td> <td>Poor 0% <b>V</b> Btm 41% <b>Λ</b> Acc 23.2% <b>Λ</b> 100% Excellent</td> </tr> <tr> <td><b>Days to Slaughter -4.158 days</b></td> <td>0% <b>Λ</b> Top 26% <b>V</b> <b>Λ</b> Acc 30% 100%</td> </tr> <tr> <td><b>No. of Lambs Born (€-0.743)</b></td> <td>0% <b>V</b> Btm 5% <b>Λ</b> Acc 27% 100%</td> </tr> <tr> <td><b>Daughters Milk (€-1.958)</b></td> <td>0% <b>V</b> Btm 7% <b>Λ</b> Acc 28% 100%</td> </tr> </table>		<b>Lamb Survivability (-0.038%)</b>	Poor 0% <b>V</b> Btm 41% <b>Λ</b> Acc 23.2% <b>Λ</b> 100% Excellent	<b>Days to Slaughter -4.158 days</b>	0% <b>Λ</b> Top 26% <b>V</b> <b>Λ</b> Acc 30% 100%	<b>No. of Lambs Born (€-0.743)</b>	0% <b>V</b> Btm 5% <b>Λ</b> Acc 27% 100%	<b>Daughters Milk (€-1.958)</b>	0% <b>V</b> Btm 7% <b>Λ</b> Acc 28% 100%
<b>Lamb Survivability (-0.038%)</b>	Poor 0% <b>V</b> Btm 41% <b>Λ</b> Acc 23.2% <b>Λ</b> 100% Excellent										
<b>Days to Slaughter -4.158 days</b>	0% <b>Λ</b> Top 26% <b>V</b> <b>Λ</b> Acc 30% 100%										
<b>No. of Lambs Born (€-0.743)</b>	0% <b>V</b> Btm 5% <b>Λ</b> Acc 27% 100%										
<b>Daughters Milk (€-1.958)</b>	0% <b>V</b> Btm 7% <b>Λ</b> Acc 28% 100%										
<b>Comment:</b>											

<b>Lot: 130</b>	<b>Owner: Enda Quirke (DQI: 48%); Newtown, Hill Of Down, Enfield, Co. Meath</b> <b>Breeder: Enda Quirke; Newtown, Hill Of Down, Enfield, Co. Meath</b>																													
<b>Animal</b>	<b>Ancestry</b>	<b>€uro-Star Indexes</b> 25/07/2016																												
<b>IE043713004234F</b> EQI15024 <b>Grove</b>  DOB:27-Jan-2015 Texel Male Twin  M & F Scanned: Yes	<div style="display: flex; flex-direction: column; align-items: center;"> <div style="display: flex; align-items: center; margin-bottom: 5px;"> <div style="border: 1px solid black; padding: 2px; margin-right: 5px;">GS</div> <div style="text-align: left; margin-left: 10px;">Springwell GRS08021</div> </div> <div style="display: flex; align-items: center; margin-bottom: 5px;"> <div style="border: 1px solid black; padding: 2px; margin-right: 5px;">GD</div> <div style="text-align: left; margin-left: 10px;">Oberstown PFI08070</div> </div> <div style="margin-bottom: 10px;">↓</div> <div style="text-align: left; width: 100%;"> <b>Oberstown Socrates</b> PFI11060   <b>Grove</b> EQI12056         </div> <div style="display: flex; align-items: center; margin-bottom: 5px;"> <div style="border: 1px solid black; padding: 2px; margin-right: 5px;">GS</div> <div style="text-align: left; margin-left: 10px;">Forkins Showtime GAF1100336</div> </div> <div style="display: flex; align-items: center;"> <div style="border: 1px solid black; padding: 2px; margin-right: 5px;">GD</div> <div style="text-align: left; margin-left: 10px;">Grove EQI10021</div> </div> </div>	<table border="1" style="width: 100%; border-collapse: collapse;"> <tr> <td colspan="2" style="background-color: #e0e0e0;"><b>Replacement (€-0.814)</b></td> <td colspan="2" style="background-color: #e0e0e0;"><b>Terminal (€0.048)</b></td> </tr> <tr> <td>Acc 38%</td> <td>Rank Btm 20%</td> <td>Acc 42%</td> <td>Rank Btm 28%</td> </tr> <tr> <td colspan="2" style="text-align: center;">★</td> <td colspan="2" style="text-align: center;">★★★</td> </tr> <tr> <td><b>Lamb Survivability</b> (-0.376%)</td> <td>Poor 0% <b>V</b> Btm 17%</td> <td style="text-align: center;">▲</td> <td>Acc 35.5% <b>Excellent</b> 100%</td> </tr> <tr> <td><b>Days to Slaughter</b> -2.246 days</td> <td>0% <b>V</b> Top 51%</td> <td style="text-align: center;">▲</td> <td>Acc 50% <b>100%</b></td> </tr> <tr> <td><b>No. of Lambs Born</b> (€-0.541)</td> <td>0% <b>V</b> Btm 13%</td> <td style="text-align: center;">▲</td> <td>Acc 33% <b>100%</b></td> </tr> <tr> <td><b>Daughters Milk</b> (€-1.008)</td> <td>0% <b>V</b> Btm 20%</td> <td style="text-align: center;">▲</td> <td>Acc 35% <b>100%</b></td> </tr> </table>	<b>Replacement (€-0.814)</b>		<b>Terminal (€0.048)</b>		Acc 38%	Rank Btm 20%	Acc 42%	Rank Btm 28%	★		★★★		<b>Lamb Survivability</b> (-0.376%)	Poor 0% <b>V</b> Btm 17%	▲	Acc 35.5% <b>Excellent</b> 100%	<b>Days to Slaughter</b> -2.246 days	0% <b>V</b> Top 51%	▲	Acc 50% <b>100%</b>	<b>No. of Lambs Born</b> (€-0.541)	0% <b>V</b> Btm 13%	▲	Acc 33% <b>100%</b>	<b>Daughters Milk</b> (€-1.008)	0% <b>V</b> Btm 20%	▲	Acc 35% <b>100%</b>
<b>Replacement (€-0.814)</b>		<b>Terminal (€0.048)</b>																												
Acc 38%	Rank Btm 20%	Acc 42%	Rank Btm 28%																											
★		★★★																												
<b>Lamb Survivability</b> (-0.376%)	Poor 0% <b>V</b> Btm 17%	▲	Acc 35.5% <b>Excellent</b> 100%																											
<b>Days to Slaughter</b> -2.246 days	0% <b>V</b> Top 51%	▲	Acc 50% <b>100%</b>																											
<b>No. of Lambs Born</b> (€-0.541)	0% <b>V</b> Btm 13%	▲	Acc 33% <b>100%</b>																											
<b>Daughters Milk</b> (€-1.008)	0% <b>V</b> Btm 20%	▲	Acc 35% <b>100%</b>																											
<b>Comment:</b>																														

<b>Lot: 131</b>	<b>Owner: Enda Quirke (DQI: 48%); Newtown, Hill Of Down, Enfield, Co. Meath</b> <b>Breeder: Enda Quirke; Newtown, Hill Of Down, Enfield, Co. Meath</b>																													
<b>Animal</b>	<b>Ancestry</b>	<b>€uro-Star Indexes</b> 25/07/2016																												
<b>IE043713004278J</b> EQI15068 <b>Grove</b>  DOB:12-Mar-2015 Texel Male Twin  M & F Scanned: Yes	<div style="display: flex; flex-direction: column; align-items: center;"> <div style="display: flex; align-items: center; margin-bottom: 5px;"> <div style="border: 1px solid black; padding: 2px; margin-right: 5px;">GS</div> <div style="text-align: left; margin-left: 10px;">Allanfauld Rockafella XMM10014</div> </div> <div style="display: flex; align-items: center; margin-bottom: 5px;"> <div style="border: 1px solid black; padding: 2px; margin-right: 5px;">GD</div> <div style="text-align: left; margin-left: 10px;">Milestonehill ALL09186</div> </div> <div style="margin-bottom: 10px;">↓</div> <div style="text-align: left; width: 100%;"> <b>Clew Bay</b> GBE14024   <b>Grove</b> EQI11030         </div> <div style="display: flex; align-items: center; margin-bottom: 5px;"> <div style="border: 1px solid black; padding: 2px; margin-right: 5px;">GS</div> <div style="text-align: left; margin-left: 10px;">Ballynahone Nectar HBR07108</div> </div> <div style="display: flex; align-items: center;"> <div style="border: 1px solid black; padding: 2px; margin-right: 5px;">GD</div> <div style="text-align: left; margin-left: 10px;">Grove EQI08016</div> </div> </div>	<table border="1" style="width: 100%; border-collapse: collapse;"> <tr> <td colspan="2" style="background-color: #e0e0e0;"><b>Replacement (€-0.237)</b></td> <td colspan="2" style="background-color: #e0e0e0;"><b>Terminal (€0.088)</b></td> </tr> <tr> <td>Acc 39%</td> <td>Rank Top 50%</td> <td>Acc 42%</td> <td>Rank Btm 34%</td> </tr> <tr> <td colspan="2" style="text-align: center;">★★★★</td> <td colspan="2" style="text-align: center;">★★★</td> </tr> <tr> <td><b>Lamb Survivability</b> (-0.399%)</td> <td>Poor 0% <b>V</b> Btm 16%</td> <td style="text-align: center;">▲</td> <td>Acc 37.7% <b>Excellent</b> 100%</td> </tr> <tr> <td><b>Days to Slaughter</b> -3.861 days</td> <td>0% <b>V</b> Top 30%</td> <td style="text-align: center;">▲</td> <td>Acc 50% <b>100%</b></td> </tr> <tr> <td><b>No. of Lambs Born</b> (€-0.253)</td> <td>0% <b>V</b> Btm 34%</td> <td style="text-align: center;">▲</td> <td>Acc 37% <b>100%</b></td> </tr> <tr> <td><b>Daughters Milk</b> (€2.34)</td> <td>0% <b>V</b> Top 6%</td> <td style="text-align: center;">▲</td> <td>Acc 37% <b>100%</b></td> </tr> </table>	<b>Replacement (€-0.237)</b>		<b>Terminal (€0.088)</b>		Acc 39%	Rank Top 50%	Acc 42%	Rank Btm 34%	★★★★		★★★		<b>Lamb Survivability</b> (-0.399%)	Poor 0% <b>V</b> Btm 16%	▲	Acc 37.7% <b>Excellent</b> 100%	<b>Days to Slaughter</b> -3.861 days	0% <b>V</b> Top 30%	▲	Acc 50% <b>100%</b>	<b>No. of Lambs Born</b> (€-0.253)	0% <b>V</b> Btm 34%	▲	Acc 37% <b>100%</b>	<b>Daughters Milk</b> (€2.34)	0% <b>V</b> Top 6%	▲	Acc 37% <b>100%</b>
<b>Replacement (€-0.237)</b>		<b>Terminal (€0.088)</b>																												
Acc 39%	Rank Top 50%	Acc 42%	Rank Btm 34%																											
★★★★		★★★																												
<b>Lamb Survivability</b> (-0.399%)	Poor 0% <b>V</b> Btm 16%	▲	Acc 37.7% <b>Excellent</b> 100%																											
<b>Days to Slaughter</b> -3.861 days	0% <b>V</b> Top 30%	▲	Acc 50% <b>100%</b>																											
<b>No. of Lambs Born</b> (€-0.253)	0% <b>V</b> Btm 34%	▲	Acc 37% <b>100%</b>																											
<b>Daughters Milk</b> (€2.34)	0% <b>V</b> Top 6%	▲	Acc 37% <b>100%</b>																											
<b>Comment:</b>																														

<b>Lot: 132</b>	<b>Owner: Mary Gallagher (DQI: 21%); Ballinamonamona, Glanworth, Co. Cork</b> <b>Breeder: Mikey &amp; Eamon Gallagher; Ballinamongree, Glanworth, Co. Cork</b>																													
<b>Animal</b>	<b>Ancestry</b>	<b>€uro-Star Indexes</b> 25/07/2016																												
<b>IE041417800704H</b> YGE15001 <b>Ballinamongree Wolf</b>  DOB:23-Jan-2015 Texel Male Twin  <b>Comment:</b>	<div style="display: flex; flex-direction: column; align-items: center;"> <div style="display: flex; align-items: center; margin-bottom: 5px;"> <div style="border: 1px solid black; padding: 2px; margin-right: 5px;">GS</div> <div style="text-align: left; margin-left: 10px;">Knock Ursus HAK1300523</div> </div> <div style="display: flex; align-items: center; margin-bottom: 5px;"> <div style="border: 1px solid black; padding: 2px; margin-right: 5px;">GD</div> <div style="text-align: left; margin-left: 10px;">Ballybrooney EWI12017</div> </div> <div style="margin-bottom: 10px;">↓</div> <div style="text-align: left; width: 100%;"> <b>Skehana Volt</b> WAF14008   <b>Ballinamongree</b> YGE11008         </div> <div style="display: flex; align-items: center; margin-bottom: 5px;"> <div style="border: 1px solid black; padding: 2px; margin-right: 5px;">GS</div> <div style="text-align: left; margin-left: 10px;">Tysaxon Reg MYI10044</div> </div> <div style="display: flex; align-items: center;"> <div style="border: 1px solid black; padding: 2px; margin-right: 5px;">GD</div> <div style="text-align: left; margin-left: 10px;">Mullaghrafferty CII05100</div> </div> </div>	<table border="1" style="width: 100%; border-collapse: collapse;"> <tr> <td colspan="2" style="background-color: #e0e0e0;"><b>Replacement (€0.023)</b></td> <td colspan="2" style="background-color: #e0e0e0;"><b>Terminal (€0.712)</b></td> </tr> <tr> <td>Acc 26%</td> <td>Rank Top 35%</td> <td>Acc 27%</td> <td>Rank Top 9%</td> </tr> <tr> <td colspan="2" style="text-align: center;">★★★★★</td> <td colspan="2" style="text-align: center;">★★★★★</td> </tr> <tr> <td><b>Lamb Survivability</b> (0.397%)</td> <td>Poor 0% <b>V</b> Top 23%</td> <td style="text-align: center;">▲</td> <td>Acc 31.9% <b>Excellent</b> 100%</td> </tr> <tr> <td><b>Days to Slaughter</b> -5.927 days</td> <td>0% <b>V</b> Top 11%</td> <td style="text-align: center;">▲</td> <td>Acc 31% <b>100%</b></td> </tr> <tr> <td><b>No. of Lambs Born</b> (€-0.237)</td> <td>0% <b>V</b> Btm 36%</td> <td style="text-align: center;">▲</td> <td>Acc 31% <b>100%</b></td> </tr> <tr> <td><b>Daughters Milk</b> (€0.477)</td> <td>0% <b>V</b> Top 36%</td> <td style="text-align: center;">▲</td> <td>Acc 24% <b>100%</b></td> </tr> </table>	<b>Replacement (€0.023)</b>		<b>Terminal (€0.712)</b>		Acc 26%	Rank Top 35%	Acc 27%	Rank Top 9%	★★★★★		★★★★★		<b>Lamb Survivability</b> (0.397%)	Poor 0% <b>V</b> Top 23%	▲	Acc 31.9% <b>Excellent</b> 100%	<b>Days to Slaughter</b> -5.927 days	0% <b>V</b> Top 11%	▲	Acc 31% <b>100%</b>	<b>No. of Lambs Born</b> (€-0.237)	0% <b>V</b> Btm 36%	▲	Acc 31% <b>100%</b>	<b>Daughters Milk</b> (€0.477)	0% <b>V</b> Top 36%	▲	Acc 24% <b>100%</b>
<b>Replacement (€0.023)</b>		<b>Terminal (€0.712)</b>																												
Acc 26%	Rank Top 35%	Acc 27%	Rank Top 9%																											
★★★★★		★★★★★																												
<b>Lamb Survivability</b> (0.397%)	Poor 0% <b>V</b> Top 23%	▲	Acc 31.9% <b>Excellent</b> 100%																											
<b>Days to Slaughter</b> -5.927 days	0% <b>V</b> Top 11%	▲	Acc 31% <b>100%</b>																											
<b>No. of Lambs Born</b> (€-0.237)	0% <b>V</b> Btm 36%	▲	Acc 31% <b>100%</b>																											
<b>Daughters Milk</b> (€0.477)	0% <b>V</b> Top 36%	▲	Acc 24% <b>100%</b>																											
<b>Comment:</b>																														

Lot: 133	Owner: William Murphy (Snr) (DQI: 50%); Sheffield House, Aughanure, Ballylinan, Athy, Co. La Breeder: William Murphy (Snr); Sheffield House, Aughanure, Ballylinan, Athy, Co. Laois															
<b>Animal</b> <b>IE042886400715C</b> IE115032 <b>Cloonsaran</b>  DOB:02-Mar-2015 Texel Male Triplet  M & F Scanned: Yes	<b>Ancestry</b> Strathbogie Python IJS09289 ↙ GS Ettrick GD GGH1000093 ↓ <b>Thornville Usain Bolt</b> UV113045  <b>Cloonsaran</b> IEI09024 ↗ GS Lehinch Master LII06044 GD Cloonsaran IEI07001	<b>€uro-Star Indexes</b> 25/07/2016 <table border="1"> <tr> <td><b>Replacement (€0.878)</b></td> <td><b>Terminal (€0.061)</b></td> </tr> <tr> <td>Acc 35% Rank Top 7%</td> <td>Acc 40% Rank Btm 30%</td> </tr> <tr> <td>★★★★★★</td> <td>★★★</td> </tr> </table> <table border="1"> <tr> <td><b>Lamb Survivability</b> (-0.158%)</td> <td>Poor 0% ——— V Btm 30% ——— Excellent                   Λ Acc 33.2%</td> </tr> <tr> <td><b>Days to Slaughter</b> -1.922 days</td> <td>0% ——— V Btm 45% ——— 100%                   Λ Acc 47%</td> </tr> <tr> <td><b>No. of Lambs Born</b> (€0.608)</td> <td>0% ——— Top 5% V ——— 100%                   Λ Acc 32%</td> </tr> <tr> <td><b>Daughters Milk</b> (€1.404)</td> <td>0% ——— Top 15% V ——— 100%                   Λ Acc 31%</td> </tr> </table>	<b>Replacement (€0.878)</b>	<b>Terminal (€0.061)</b>	Acc 35% Rank Top 7%	Acc 40% Rank Btm 30%	★★★★★★	★★★	<b>Lamb Survivability</b> (-0.158%)	Poor 0% ——— V Btm 30% ——— Excellent Λ Acc 33.2%	<b>Days to Slaughter</b> -1.922 days	0% ——— V Btm 45% ——— 100% Λ Acc 47%	<b>No. of Lambs Born</b> (€0.608)	0% ——— Top 5% V ——— 100% Λ Acc 32%	<b>Daughters Milk</b> (€1.404)	0% ——— Top 15% V ——— 100% Λ Acc 31%
<b>Replacement (€0.878)</b>	<b>Terminal (€0.061)</b>															
Acc 35% Rank Top 7%	Acc 40% Rank Btm 30%															
★★★★★★	★★★															
<b>Lamb Survivability</b> (-0.158%)	Poor 0% ——— V Btm 30% ——— Excellent Λ Acc 33.2%															
<b>Days to Slaughter</b> -1.922 days	0% ——— V Btm 45% ——— 100% Λ Acc 47%															
<b>No. of Lambs Born</b> (€0.608)	0% ——— Top 5% V ——— 100% Λ Acc 32%															
<b>Daughters Milk</b> (€1.404)	0% ——— Top 15% V ——— 100% Λ Acc 31%															
Comment:																

Lot: 134	Owner: Kenneth Brazil (DQI: 44%); Toureen, Ballymacarbry, Clonmel, Co. Waterford Breeder: Kenneth Brazil; Toureen, Ballymacarbry, Clonmel, Co. Waterford															
<b>Animal</b> <b>IE044340903124A</b> TKE15020 <b>Toureen West X-Trail</b>  DOB:27-Jan-2015 Texel Male Twin	<b>Ancestry</b> Sportsmans Trojan II BGS1200587 ↙ GS Knock GD HAK1100165 ↓ <b>Knock Ursus</b> HAK1300523  <b>Emlach</b> FSE13037 ↗ GS Ballybrooney Topshot EWI12036 GD Claybury DHL0664	<b>€uro-Star Indexes</b> 25/07/2016 <table border="1"> <tr> <td><b>Replacement (€0.151)</b></td> <td><b>Terminal (€0.678)</b></td> </tr> <tr> <td>Acc 40% Rank Top 28%</td> <td>Acc 43% Rank Top 10%</td> </tr> <tr> <td>★★★★★★</td> <td>★★★★★★</td> </tr> </table> <table border="1"> <tr> <td><b>Lamb Survivability</b> (0.084%)</td> <td>Poor 0% ——— Top 48% V ——— Excellent                   Λ Acc 43.6%</td> </tr> <tr> <td><b>Days to Slaughter</b> -6.849 days</td> <td>0% ——— Top 6% V ——— 100%                   Λ Acc 50%</td> </tr> <tr> <td><b>No. of Lambs Born</b> (€0.068)</td> <td>0% ——— Top 32% V ——— 100%                   Λ Acc 38%</td> </tr> <tr> <td><b>Daughters Milk</b> (€0.324)</td> <td>0% ——— Top 41% V ——— 100%                   Λ Acc 37%</td> </tr> </table>	<b>Replacement (€0.151)</b>	<b>Terminal (€0.678)</b>	Acc 40% Rank Top 28%	Acc 43% Rank Top 10%	★★★★★★	★★★★★★	<b>Lamb Survivability</b> (0.084%)	Poor 0% ——— Top 48% V ——— Excellent Λ Acc 43.6%	<b>Days to Slaughter</b> -6.849 days	0% ——— Top 6% V ——— 100% Λ Acc 50%	<b>No. of Lambs Born</b> (€0.068)	0% ——— Top 32% V ——— 100% Λ Acc 38%	<b>Daughters Milk</b> (€0.324)	0% ——— Top 41% V ——— 100% Λ Acc 37%
<b>Replacement (€0.151)</b>	<b>Terminal (€0.678)</b>															
Acc 40% Rank Top 28%	Acc 43% Rank Top 10%															
★★★★★★	★★★★★★															
<b>Lamb Survivability</b> (0.084%)	Poor 0% ——— Top 48% V ——— Excellent Λ Acc 43.6%															
<b>Days to Slaughter</b> -6.849 days	0% ——— Top 6% V ——— 100% Λ Acc 50%															
<b>No. of Lambs Born</b> (€0.068)	0% ——— Top 32% V ——— 100% Λ Acc 38%															
<b>Daughters Milk</b> (€0.324)	0% ——— Top 41% V ——— 100% Λ Acc 37%															
Comment:																

Lot: 135	Owner: Johnny Ryan (DQI: 65%); Lawn, Downings North, Prosperous, Co. Kildare Breeder: Johnny Ryan; Lawn, Downings North, Prosperous, Co. Kildare															
<b>Animal</b> <b>IE042801302523F</b> VRI15023 <b>Graigues Wrecker</b>  DOB:17-Mar-2015 Texel Male Triplet	<b>Ancestry</b> Oberstown Usain Bolt PFI13026 ↙ GS Kilclammon GD LDE09007 ↓ <b>Kilclammon Viking</b> LDE14035  <b>Graigues</b> VRI11031 ↗ GS Baileys One & Only EBE08004 GD Graigues VRI05021	<b>€uro-Star Indexes</b> 25/07/2016 <table border="1"> <tr> <td><b>Replacement (€0.07)</b></td> <td><b>Terminal (€0.617)</b></td> </tr> <tr> <td>Acc 42% Rank Top 32%</td> <td>Acc 46% Rank Top 13%</td> </tr> <tr> <td>★★★★★★</td> <td>★★★★★★</td> </tr> </table> <table border="1"> <tr> <td><b>Lamb Survivability</b> (0.351%)</td> <td>Poor 0% ——— Top 26% V ——— Excellent                   Λ Acc 43.1%</td> </tr> <tr> <td><b>Days to Slaughter</b> -6.017 days</td> <td>0% ——— Top 10% V ——— 100%                   Acc 53% Λ</td> </tr> <tr> <td><b>No. of Lambs Born</b> (€-0.304)</td> <td>0% ——— V Btm 30% ——— 100%                   Λ Acc 36%</td> </tr> <tr> <td><b>Daughters Milk</b> (€2.534)</td> <td>0% ——— Top 5% V ——— 100%                   Λ Acc 37%</td> </tr> </table>	<b>Replacement (€0.07)</b>	<b>Terminal (€0.617)</b>	Acc 42% Rank Top 32%	Acc 46% Rank Top 13%	★★★★★★	★★★★★★	<b>Lamb Survivability</b> (0.351%)	Poor 0% ——— Top 26% V ——— Excellent Λ Acc 43.1%	<b>Days to Slaughter</b> -6.017 days	0% ——— Top 10% V ——— 100% Acc 53% Λ	<b>No. of Lambs Born</b> (€-0.304)	0% ——— V Btm 30% ——— 100% Λ Acc 36%	<b>Daughters Milk</b> (€2.534)	0% ——— Top 5% V ——— 100% Λ Acc 37%
<b>Replacement (€0.07)</b>	<b>Terminal (€0.617)</b>															
Acc 42% Rank Top 32%	Acc 46% Rank Top 13%															
★★★★★★	★★★★★★															
<b>Lamb Survivability</b> (0.351%)	Poor 0% ——— Top 26% V ——— Excellent Λ Acc 43.1%															
<b>Days to Slaughter</b> -6.017 days	0% ——— Top 10% V ——— 100% Acc 53% Λ															
<b>No. of Lambs Born</b> (€-0.304)	0% ——— V Btm 30% ——— 100% Λ Acc 36%															
<b>Daughters Milk</b> (€2.534)	0% ——— Top 5% V ——— 100% Λ Acc 37%															
Comment: Excellent EuroStar figures (-6 days to slaughter)																

<b>Lot: 136</b>	<b>Owner: Johnny Ryan (DQI: 65%); Lawn, Downings North, Prosperous, Co. Kildare</b> <b>Breeder: Johnny Ryan; Lawn, Downings North, Prosperous, Co. Kildare</b>	
<b>Animal</b> <b>IE042801302509G</b> VRI15009 <b>Graigues Warfare</b>  DOB:02-Mar-2015 Texel Male Twin	<b>Ancestry</b> Oberstown Usain Bolt PFI13026 GS GD Kilclammon LDE09007 ↓ <b>Kilclammon Viking</b> LDE14035  <b>Graigues</b> VRI11018 ↑ Baileys One & Only EBE08004 GS GD Graigues VRI08037	<b>€uro-Star Indexes</b> 25/07/2016 <b>Replacement (€-1.13)</b> <b>Terminal (€0.363)</b> Acc 41% Rank Btm 10% Acc 45% Rank Top 34% ★☆☆☆☆ Lamb Survivability (0.286%) Poor Top 31% V Excellent 100% 0% ———— Acc 42.5% Days to Slaughter -3.519 days 0% ———— Top 34% V 100% Acc 52% ^ No. of Lambs Born (€-0.591) 0% ———— V Btm 11% 100% Acc 37% Daughters Milk (€-0.239) 0% ———— V Btm 41% 100% Acc 35%
<b>Comment:</b> From top breeding lines		

<b>Lot: 137</b>	<b>Owner: Pat &amp; Barry Farrell (DQI: 64%); Oberstown, Tara, Co. Meath</b> <b>Breeder: Pat &amp; Barry Farrell; Oberstown, Tara, Co. Meath</b>	
<b>Animal</b> <b>IE043709301322E</b> PFI15022 <b>Oberstown Winger</b>  DOB:06-Feb-2015 Texel Male Twin	<b>Ancestry</b> Killyvolgan Ulsterman RRY1300004 GS GD Kildowney GCI1100126 ↓ <b>Kildowney Victorious</b> GCI1400277  <b>Oberstown</b> PFI13022 ↑ Oberstown Tornado PFI12026 GS GD Lawn FRI11001	<b>€uro-Star Indexes</b> 25/07/2016 <b>Replacement (€0.209)</b> <b>Terminal (€0.713)</b> Acc 37% Rank Top 25% Acc 42% Rank Top 9% ★★★★★ Lamb Survivability (0.482%) Poor Top 18% V Excellent 100% 0% ———— Acc 37.5% Days to Slaughter -6.03 days 0% ———— Top 10% V 100% Acc 50% No. of Lambs Born (€-0.355) 0% ———— V Btm 25% 100% Acc 28% Daughters Milk (€0.095) 0% ———— Top 49% V 100% Acc 29%
<b>Comment:</b>		

<b>Lot: 138</b>	<b>Owner: Jackie Ryan (DQI: 72%); Caropiro, Thomastown, Enfield, Co. Meath</b> <b>Breeder: Jackie Ryan; Caropiro, Thomastown, Enfield, Co. Meath</b>	
<b>Animal</b> <b>IE042750800506E</b> RY115006 <b>Rotsee Whiplash</b>  DOB:04-Mar-2015 Texel Male Single	<b>Ancestry</b> Kelso Pavarotti MBZ09002 GS GD Dunlever BMI08057 ↓ <b>Mill Farm Umbro</b> BIE13009  <b>Rotsee</b> RY113015 ↑ Rotsee Star-Dutch RY111004 GS GD Rotsee RYI09001	<b>€uro-Star Indexes</b> 25/07/2016 <b>Replacement (€0.939)</b> <b>Terminal (€0.709)</b> Acc 42% Rank Top 6% Acc 45% Rank Top 9% ★★★★★ Lamb Survivability (0.435%) Poor Top 21% V Excellent 100% 0% ———— Acc 42.5% Days to Slaughter -3.906 days 0% ———— Top 29% V 100% Acc 52% ^ No. of Lambs Born (€0.068) 0% ———— Top 32% V 100% Acc 39% Daughters Milk (€2.498) 0% ———— Top 5% V 100% Acc 36%
<b>Comment:</b> Millfarm Umbro is a very successful stock ram. Excellent figures		

Lot: 139	Owner: Robert Walker (DQI: 41%); Kilcurley, Manister, Croom, Co. Limerick Breeder: Robert Walker; Kilcurley, Manister, Croom, Co. Limerick	
<b>Animal</b> <b>IE043040002991A</b> RWE15006 <b>Kilcurley</b>  DOB:29-Jan-2015 Texel Male Twin  M & F Scanned: Yes	<b>Ancestry</b> GS Derryvore Ranger XOD100002 GD Springwell GRS10074 ↓ <b>Kilcurley</b> RWE12021  <b>Kilcurley</b> RWE12015 ↑ GS Enniscrone GAI11017 GD Chessy PNI08004	<b>€uro-Star Indexes</b> 25/07/2016 Replacement (€-1.649)    Terminal (€0.221) Acc 35% Rank Btm 2%    Acc 36% Rank Top 50% ★    ★★★★★ Lamb Survivability    Poor    V Btm 7%    Excellent (-0.688%)    0%    0%    Acc 36.9%    100% Days to Slaughter    Top 29% V -3.879 days    0%    0%    Acc 46%    100% No. of Lambs Born    V Btm 5% (€-0.743)    0%    0%    Acc 35%    100% Daughters Milk    Top 42% V (€0.284)    0%    0%    Acc 33%    100%
Comment:		

Lot: 140	Owner: Danny Murray (DQI: 61%); Billary, Pettigo, Co. Donegal Breeder: Danny Murray; Billary, Pettigo, Co. Donegal	
<b>Animal</b> <b>IE041801201462C</b> YPI15037 <b>Billary Hill</b>  DOB:03-Mar-2015 Texel Male Triplet	<b>Ancestry</b> GS Knock Ursus HAK1300523 GD Ballybrooney EWI08011 ↓ <b>Annakisha Vinny</b> OKI14040  <b>Fair Mount</b> SAF1000635 ↑ GS Cairness Perfection DJV09059 GD Fairmount SAF04061	<b>€uro-Star Indexes</b> 25/07/2016 Replacement (€-1.157)    Terminal (€0.477) Acc 30% Rank Top 4%    Acc 31% Rank Top 23% ★★★★★★    ★★★★★ Lamb Survivability    Poor    Top 20% V    Excellent (0.458%)    0%    0%    Acc 33.9%    100% Days to Slaughter    Top 28% V -4.046 days    0%    0%    Acc 38%    100% No. of Lambs Born    Top 21% V (€0.22)    0%    0%    Acc 31%    100% Daughters Milk    Top 11% V (€1.71)    0%    0%    Acc 29%    100%
Comment:		

Lot: 141	Owner: Danny Murray (DQI: 61%); Billary, Pettigo, Co. Donegal Breeder: Sean Mcgee; Lattaglohan, Crosskeys, Co. Cavan	
<b>Animal</b> <b>IE041111701520G</b> ZEI15020 <b>Navac</b>  DOB:26-Jan-2015 Texel Male Twin	<b>Ancestry</b> GS Kelso Pavarotti MBZ09002 GD Curley TYC09016 ↓ <b>Oberstown Usain Bolt</b> PFI13026  <b>Navac</b> ZEI13041 ↑ GS Glenside Razzle Dazzle FPG10055 GD Lakelands BAE09004	<b>€uro-Star Indexes</b> 25/07/2016 Replacement (€-0.829)    Terminal (€0.822) Acc 43% Rank Btm 20%    Acc 47% Rank Top 5% ★    ★★★★★★ Lamb Survivability    Poor    V Btm 21%    Excellent (-0.295%)    0%    0%    Acc 46.3%    100% Days to Slaughter    Top 1% V -9.306 days    0%    0%    Acc 55%    100% No. of Lambs Born    V Btm 30% (€-0.304)    0%    0%    Acc 39%    100% Daughters Milk    Top 48% V (€0.104)    0%    0%    Acc 39%    100%
Comment:		

<b>Lot: 142</b>	<b>Owner: John Donohoe (DQI: 54%); Ballybur, Cuffesgrange, Co. Kilkenny</b> <b>Breeder: John Donohoe; Ballybur, Cuffesgrange, Co. Kilkenny</b>	
<b>Animal</b> <b>IE042868504743J</b> MDI15043 <b>Ballybur</b>  DOB:29-Mar-2015 Texel Male Twin	<b>Ancestry</b> Oberstown Usain Bolt PFI13026 GS GD Kilclammon LDE09007 ↓ <b>Kilclammon Viking</b> LDE14035  <b>Ballybur</b> MDI12009 ↑ <b>Baileys One &amp; Only</b> GS EBE08004 GD <b>Ballybur</b> MDI08009	<b>€uro-Star Indexes</b> 25/07/2016 <b>Replacement (€-0.131)</b> <b>Terminal (€0.453)</b> Acc 38% Rank Top 44% Acc 38% Rank Top 25% ★★★★★ ★★★★★★  Lamb Survivability Poor Top 30% V Excellent (0.299%) 0% ———— Acc 43.1% 100% Days to Slaughter Top 25% V -4.262 days 0% ———— Acc 43% 100% No. of Lambs Born Top 44% V (€-0.034) 0% ———— Acc 37% 100% Daughters Milk Top 40% V (€0.365) 0% ———— Acc 35% 100%
<b>Comment:</b>		

<b>Lot: 143</b>	<b>Owner: John Donohoe (DQI: 54%); Ballybur, Cuffesgrange, Co. Kilkenny</b> <b>Breeder: John Donohoe; Ballybur, Cuffesgrange, Co. Kilkenny</b>	
<b>Animal</b> <b>IE042868504708F</b> MDI15008 <b>Ballybur</b>  DOB:12-Mar-2015 Texel Male Et	<b>Ancestry</b> Forkins Nijinsky GAF07047 GS GD Laurelbank DDJ04012 ↓ <b>Baileys One &amp; Only</b> EBE08004  <b>Ballybur</b> MDI08009 ↑ <b>Foundry Nickle</b> GS PXI07042 (CPT Sire) GD <b>Ballybur</b> MDI04022	<b>€uro-Star Indexes</b> 25/07/2016 <b>Replacement (€-0.541)</b> <b>Terminal (€0.073)</b> Acc 45% Rank Btm 34% Acc 43% Rank Btm 32% ★★★ ★★  Lamb Survivability Poor V Btm 34% Excellent (-0.109%) 0% ———— Acc 48.5% 100% Days to Slaughter V Btm 43% -1.796 days 0% ———— Acc 48% 100% No. of Lambs Born Top 47% V (€-0.068) 0% ———— Acc 54% 100% Daughters Milk Top 33% V (€0.572) 0% ———— Acc 48% 100%
<b>Comment:</b>		

<b>Lot: 144</b>	<b>Owner: Flor Ryan (DQI: 59%); Lawn, Downings, North Prosperous, Co. Kildare</b> <b>Breeder: Flor Ryan; Lawn, Downings, North Prosperous, Co. Kildare</b>	
<b>Animal</b> <b>IE042801402438G</b> FRI15038 <b>Lawn Wanted</b>  DOB:20-Mar-2015 Texel Male Twin	<b>Ancestry</b> Oberstown Usain Bolt PFI13026 GS GD Kilclammon LDE09007 ↓ <b>Kilclammon Viking</b> LDE14035  <b>Lawn</b> FRI11117 ↑ <b>Ballybur Pucko</b> GS MDI09018 GD <b>Lawn</b> FRI07124	<b>€uro-Star Indexes</b> 25/07/2016 <b>Replacement (€0.926)</b> <b>Terminal (€0.772)</b> Acc 41% Rank Top 6% Acc 45% Rank Top 7% ★★★★★★★ ★★★★★★  Lamb Survivability Poor Top 22% V Excellent (0.421%) 0% ———— Acc 40.9% 100% Days to Slaughter Top 6% V -6.926 days 0% ———— Acc 53% 100% No. of Lambs Born Top 18% V (€0.27) 0% ———— Acc 34% 100% Daughters Milk Top 7% V (€2.088) 0% ———— Acc 37% 100%
<b>Comment:</b> Excellent EuroStar figures (-6.9 days to slaughter) Dam full sister to Lawn UB40		

<b>Lot: 145</b>		<b>Owner: Flor Ryan (DQI: 59%); Lawn, Downings, North Prosperous, Co. Kildare</b> <b>Breeder: Flor Ryan; Lawn, Downings, North Prosperous, Co. Kildare</b>	
<b>Animal</b> <b>IE042801402434H</b> FRI15034 <b>Lawn Willie-Boy</b>  DOB: 18-Mar-2015 Texel Male Single	<b>Ancestry</b> <b>Oberstown Usain Bolt</b> PF113026 GS GD <b>Kilclammon</b> LDE09007 ↓ <b>Kilclammon Viking</b> LDE14035  <b>Lawn</b> FRI10061 ↑ <b>Baileys One &amp; Only</b> EBE08004 GS GD <b>Lawn</b> FRI05034		<b>€uro-Star Indexes</b> 25/07/2016 <b>Replacement (€-0.258)</b> <b>Terminal (€0.394)</b> Acc 41% Rank Btm 49% Acc 45% Rank Top 30% ★★★★ Terminal ★★★★★
			<b>Lamb Survivability</b> 0% ————— Poor Top 27% V Excellent 100% Λ Acc 42.5% <b>Days to Slaughter</b> 0% ————— Top 33% V 100% Λ Acc 53% <b>No. of Lambs Born</b> 0% ————— V Btm 41% 100% Λ Acc 39% <b>Daughters Milk</b> 0% ————— Top 26% V 100% Λ Acc 35%
<b>Comment:</b> Has top breeding lines			

## Ram Lambs - Ballot 1

<b>Lot: 146</b>		<b>Owner: Richard Wilson (DQI: 52%); Shannagh, Raphoe, Co. Donegal</b> <b>Breeder: Richard Wilson; Shannagh, Raphoe, Co. Donegal</b>	
<b>Animal</b> <b>IE041657404858D</b> RW116040 <b>Shannagh Your A Star</b>  DOB: 04-Feb-2016 Texel Male Et	<b>Ancestry</b> <b>Tammamoney Tuborg Gold</b> SRY1200619 GS GD <b>Connachan</b> YSM1101561 ↓ <b>Knap Vicious Sid</b> CKP1400025  <b>Springhill</b> FTS1000088 ↑ <b>Halley Pathfinder</b> EDH09007 GS GD <b>Springhill</b> FTS08003		<b>€uro-Star Indexes</b> 25/07/2016 <b>Replacement (€-0.494)</b> <b>Terminal (€0.068)</b> Acc 18% Rank Btm 36% Acc 18% Rank Btm 31% ★★★ Terminal ★★
			<b>Lamb Survivability</b> 0% ————— Poor V Top 51% Excellent 100% Λ Acc 17.3% <b>Days to Slaughter</b> 0% ————— V Btm 37% 100% Λ Acc 22% <b>No. of Lambs Born</b> 0% ————— V Btm 37% 100% Λ Acc 27% <b>Daughters Milk</b> 0% ————— V Btm 27% 100% Λ Acc 16%
<b>Comment:</b> Sire cost €145000gns. Dam purchased for €1800, former Springhill show ewe			

<b>Lot: 147</b>		<b>Owner: Richard Wilson (DQI: 52%); Shannagh, Raphoe, Co. Donegal</b> <b>Breeder: Richard Wilson; Shannagh, Raphoe, Co. Donegal</b>	
<b>Animal</b> <b>IE041657404457C</b> RW116006 <b>Shannagh Yo Yo</b>  DOB: 31-Jan-2016 Texel Male Et	<b>Ancestry</b> <b>Sportsman'S Supreme</b> BGS1100303 GS GD <b>Knock</b> HAK08959 ↓ <b>Knock Trident</b> HAK1200387  <b>Shannagh</b> RW113021 ↑ <b>Mossknowe Pudsey</b> FWM09627 GS GD <b>Shannagh</b> RW109001		<b>€uro-Star Indexes</b> 25/07/2016 <b>Replacement (€-1.687)</b> <b>Terminal (€0.219)</b> Acc 32% Rank Btm 2% Acc 34% Rank Top 50% ★ Terminal ★★★★★
			<b>Lamb Survivability</b> 0% ————— Poor V Btm 1% Excellent 100% Λ Acc 39.4% <b>Days to Slaughter</b> 0% ————— Top 6% V 100% Λ Acc 40% <b>No. of Lambs Born</b> 0% ————— V Btm 12% 100% Λ Acc 30% <b>Daughters Milk</b> 0% ————— Top 49% V 100% Λ Acc 23%
<b>Comment:</b> Sire bred Lanark Champion 2012 and 1st Ram Lamb Class Highland Show 2016			

<b>Lot: 148</b>	<b>Owner: Richard Wilson (DQI: 52%); Shannagh, Raphoe, Co. Donegal</b>		<b>Breeder: Richard Wilson; Shannagh, Raphoe, Co. Donegal</b>	
<b>Animal</b> <b>IE041657404380H</b> RWI16024 <b>Shannagh York</b>  DOB:04-Feb-2016 Texel Male Et	<b>Ancestry</b>		<b>€uro-Star Indexes</b> 25/07/2016	
	GS Sportsman'S Supreme BGS1100303 GD <b>Knock</b> HAK08959 ↓ <b>Knock Trident</b> HAK1200387 <b>Shannagh</b> RWI13021 ↑ <b>Mossknowe Pudsey</b> GS FWM09627 GD <b>Shannagh</b> RWI09001	Replacement (€-1.687) Acc 32% Rank Btm 2%	Terminal (€0.219) Acc 34% Rank Top 50%	★☆☆☆☆      ★★★★★ Lamb Survivability: Poor 0% <b>V</b> Btm 1%      Excellent 100% Days to Slaughter: 0%      Top 6% <b>V</b> 100% No. of Lambs Born: 0% <b>V</b> Btm 12%      100% Daughters Milk: 0%      Top 49% <b>V</b> 100%
<b>Comment:</b> Dam bred €1300 Lamb Blessington 2015. ET brother to previous lot.				

<b>Lot: 149</b>	<b>Owner: John, Colm &amp; Michael Mchugh (DQI: 92%); Cnoc Glas, Lisnashannagh, Carrickmacross</b>		<b>Breeder: John, Colm &amp; Michael Mchugh; Cnoc Glas, Lisnashannagh, Carrickmacross, Co. Mon</b>	
<b>Animal</b> <b>IE043743105369H</b> HUI16069 <b>Greenhill Yemen Boy</b>  DOB:02-Feb-2016 Texel Male Single  M & F Scanned: Yes	<b>Ancestry</b>		<b>€uro-Star Indexes</b> 25/07/2016	
	GS Tophill Union Jack HPH1300527 GD <b>Hillcrest</b> YZI12006 ↓ <b>Hillcrest Wagner</b> YZI15003 <b>Greenhill</b> HUI13095 ↑ <b>Chessy Spot On</b> GS PNI11051      (CPT Sire) GD <b>Greenhill</b> HUI07110	Replacement (€0.029) Acc 40% Rank Top 35%	Terminal (€0.656) Acc 45% Rank Top 11%	★★★★★      ★★★★★★ Lamb Survivability: Poor 0% <b>V</b> Btm 32%      Excellent 100% Days to Slaughter: 0%      Top 4% <b>V</b> 100% No. of Lambs Born: 0% <b>V</b> Btm 41%      100% Daughters Milk: 0%      Top 6% <b>V</b> 100%
<b>Comment:</b> 1st Senior Ram Lamb Dundalk 2016. Sire Male Champion 2016				

<b>Lot: 150</b>	<b>Owner: John, Colm &amp; Michael Mchugh (DQI: 92%); Cnoc Glas, Lisnashannagh, Carrickmacross</b>		<b>Breeder: John, Colm &amp; Michael Mchugh; Cnoc Glas, Lisnashannagh, Carrickmacross, Co. Mon</b>	
<b>Animal</b> <b>IE043743105368F</b> HUI16068 <b>Greenhill Yin Yang</b>  DOB:02-Feb-2016 Texel Male Single  M & F Scanned: Yes	<b>Ancestry</b>		<b>€uro-Star Indexes</b> 25/07/2016	
	GS Sportsman'S Supreme BGS1100303 GD <b>String</b> YGI10048 ↓ <b>String Victor</b> YGI14011 <b>Greenhill</b> HUI10094 ↑ <b>Cambwell Laird</b> GS LTC05507 GD <b>Greenhill</b> HUI07056	Replacement (€-1.178) Acc 41% Rank Btm 9%	Terminal (€0.74) Acc 45% Rank Top 8%	★☆☆☆☆      ★★★★★★ Lamb Survivability: Poor 0% <b>V</b> Btm 27%      Excellent 100% Days to Slaughter: 0%      Top 1% <b>V</b> 100% No. of Lambs Born: 0% <b>V</b> Btm 12%      100% Daughters Milk: 0% <b>V</b> Btm 35%      100%
<b>Comment:</b> Top 10% for Terminal & days to slaughter				



<b>Lot: 151</b>	<b>Owner: John, Colm &amp; Michael Mchugh (DQI: 92%); Cnoc Glas, Lisnashannagh, Carrickmacross</b> <b>Breeder: John, Colm &amp; Michael Mchugh; Cnoc Glas, Lisnashannagh, Carrickmacross, Co. Mon</b>																			
<b>Animal</b>	<b>Ancestry</b>	<b>€uro-Star Indexes</b> 25/07/2016																		
<b>IE043743105307G</b> HUI16007 <b>Greenhill Young Boy</b>  DOB:28-Jan-2016 Texel Male Twin  M & F Scanned: Yes	<div style="display: flex; flex-direction: column; align-items: center;"> <div style="display: flex; align-items: center; margin-bottom: 5px;"> <span style="border: 1px solid black; padding: 2px;">GS</span> <span style="margin-left: 5px;">Crailloch Victor Mae MAE1401519</span> </div> <div style="display: flex; align-items: center; margin-bottom: 5px;"> <span style="border: 1px solid black; padding: 2px;">GD</span> <span style="margin-left: 5px;">Springwell GRS1100417</span> </div> <div style="margin-bottom: 5px;">↓</div> <div style="display: flex; align-items: center; margin-bottom: 5px;"> <span style="margin-right: 5px;"><b>Maineview Will-I-Am</b></span> </div> <div style="margin-bottom: 5px;">KMR1500435</div> <div style="margin-bottom: 5px;"><b>Greenhill</b></div> <div style="margin-bottom: 5px;">HUI14090</div> <div style="display: flex; align-items: center; margin-bottom: 5px;"> <span style="border: 1px solid black; padding: 2px;">GS</span> <span style="margin-left: 5px;">Teiglum Tornado CFT1201701</span> </div> <div style="display: flex; align-items: center; margin-bottom: 5px;"> <span style="border: 1px solid black; padding: 2px;">GD</span> <span style="margin-left: 5px;">Foundry PXI10068</span> </div> </div>	<table border="1" style="width: 100%; border-collapse: collapse;"> <tr> <td style="text-align: center;"><b>Replacement (€0.721)</b></td> <td style="text-align: center;"><b>Terminal (€0.983)</b></td> </tr> <tr> <td style="text-align: center;">Acc 35% Rank <b>Top 9%</b></td> <td style="text-align: center;">Acc 40% Rank <b>Top 3%</b></td> </tr> <tr> <td style="text-align: center;">★★★★★★</td> <td style="text-align: center;">★★★★★★</td> </tr> <tr> <td style="text-align: center;"><b>Lamb Survivability</b> (0.629%)</td> <td style="text-align: center;"> <table style="width: 100%; border-collapse: collapse;"> <tr> <td style="text-align: right;">Poor</td> <td style="text-align: center;">0%</td> <td style="text-align: center;">Top 12% <b>V</b></td> <td style="text-align: center;">Excellent</td> <td style="text-align: left;">100%</td> </tr> <tr> <td colspan="5" style="text-align: center;"> <div style="display: flex; align-items: center; justify-content: space-between;"> <span style="width: 100%; border-bottom: 1px solid black; position: relative;"> <span style="position: absolute; left: 50%; top: -50%; transform: translate(-50%, -50%);">Λ</span> </span></div> </td></tr></table></td></tr></table>	<b>Replacement (€0.721)</b>	<b>Terminal (€0.983)</b>	Acc 35% Rank <b>Top 9%</b>	Acc 40% Rank <b>Top 3%</b>	★★★★★★	★★★★★★	<b>Lamb Survivability</b> (0.629%)	<table style="width: 100%; border-collapse: collapse;"> <tr> <td style="text-align: right;">Poor</td> <td style="text-align: center;">0%</td> <td style="text-align: center;">Top 12% <b>V</b></td> <td style="text-align: center;">Excellent</td> <td style="text-align: left;">100%</td> </tr> <tr> <td colspan="5" style="text-align: center;"> <div style="display: flex; align-items: center; justify-content: space-between;"> <span style="width: 100%; border-bottom: 1px solid black; position: relative;"> <span style="position: absolute; left: 50%; top: -50%; transform: translate(-50%, -50%);">Λ</span> </span></div> </td></tr></table>	Poor	0%	Top 12% <b>V</b>	Excellent	100%	<div style="display: flex; align-items: center; justify-content: space-between;"> <span style="width: 100%; border-bottom: 1px solid black; position: relative;"> <span style="position: absolute; left: 50%; top: -50%; transform: translate(-50%, -50%);">Λ</span> </span></div>				
<b>Replacement (€0.721)</b>	<b>Terminal (€0.983)</b>																			
Acc 35% Rank <b>Top 9%</b>	Acc 40% Rank <b>Top 3%</b>																			
★★★★★★	★★★★★★																			
<b>Lamb Survivability</b> (0.629%)	<table style="width: 100%; border-collapse: collapse;"> <tr> <td style="text-align: right;">Poor</td> <td style="text-align: center;">0%</td> <td style="text-align: center;">Top 12% <b>V</b></td> <td style="text-align: center;">Excellent</td> <td style="text-align: left;">100%</td> </tr> <tr> <td colspan="5" style="text-align: center;"> <div style="display: flex; align-items: center; justify-content: space-between;"> <span style="width: 100%; border-bottom: 1px solid black; position: relative;"> <span style="position: absolute; left: 50%; top: -50%; transform: translate(-50%, -50%);">Λ</span> </span></div> </td></tr></table>	Poor	0%	Top 12% <b>V</b>	Excellent	100%	<div style="display: flex; align-items: center; justify-content: space-between;"> <span style="width: 100%; border-bottom: 1px solid black; position: relative;"> <span style="position: absolute; left: 50%; top: -50%; transform: translate(-50%, -50%);">Λ</span> </span></div>													
Poor	0%	Top 12% <b>V</b>	Excellent	100%																
<div style="display: flex; align-items: center; justify-content: space-between;"> <span style="width: 100%; border-bottom: 1px solid black; position: relative;"> <span style="position: absolute; left: 50%; top: -50%; transform: translate(-50%, -50%);">Λ</span> </span></div>																				

<b>Lot: 152</b>	<b>Owner: John, Colm &amp; Michael Mchugh (DQI: 92%); Cnoc Glas, Lisnashannagh, Carrickmacross</b> <b>Breeder: John, Colm &amp; Michael Mchugh; Cnoc Glas, Lisnashannagh, Carrickmacross, Co. Mon</b>																			
<b>Animal</b>	<b>Ancestry</b>	<b>€uro-Star Indexes</b> 25/07/2016																		
<b>IE043743105403A</b> HUI16103 <b>Greenhill Yves</b>  DOB:25-Feb-2016 Texel Male Twin  M & F Scanned: Yes	<div style="display: flex; flex-direction: column; align-items: center;"> <div style="display: flex; align-items: center; margin-bottom: 5px;"> <span style="border: 1px solid black; padding: 2px;">GS</span> <span style="margin-left: 5px;">Crailloch Victor Mae MAE1401519</span> </div> <div style="display: flex; align-items: center; margin-bottom: 5px;"> <span style="border: 1px solid black; padding: 2px;">GD</span> <span style="margin-left: 5px;">Springwell GRS1100417</span> </div> <div style="margin-bottom: 5px;">↓</div> <div style="display: flex; align-items: center; margin-bottom: 5px;"> <span style="margin-right: 5px;"><b>Maineview Will-I-Am</b></span> </div> <div style="margin-bottom: 5px;">KMR1500435</div> <div style="margin-bottom: 5px;"><b>Springwell</b></div> <div style="margin-bottom: 5px;">GRS10042</div> <div style="display: flex; align-items: center; margin-bottom: 5px;"> <span style="border: 1px solid black; padding: 2px;">GS</span> <span style="margin-left: 5px;">Speenogue Pierre IUI09022</span> </div> <div style="display: flex; align-items: center; margin-bottom: 5px;"> <span style="border: 1px solid black; padding: 2px;">GD</span> <span style="margin-left: 5px;">Springwell GRS07146</span> </div> </div>	<table border="1" style="width: 100%; border-collapse: collapse;"> <tr> <td style="text-align: center;"><b>Replacement (€0.888)</b></td> <td style="text-align: center;"><b>Terminal (€0.71)</b></td> </tr> <tr> <td style="text-align: center;">Acc 38% Rank <b>Top 7%</b></td> <td style="text-align: center;">Acc 42% Rank <b>Top 9%</b></td> </tr> <tr> <td style="text-align: center;">★★★★★★</td> <td style="text-align: center;">★★★★★★</td> </tr> <tr> <td style="text-align: center;"><b>Lamb Survivability</b> (0.415%)</td> <td style="text-align: center;"> <table style="width: 100%; border-collapse: collapse;"> <tr> <td style="text-align: right;">Poor</td> <td style="text-align: center;">0%</td> <td style="text-align: center;">Top 22% <b>V</b></td> <td style="text-align: center;">Excellent</td> <td style="text-align: left;">100%</td> </tr> <tr> <td colspan="5" style="text-align: center;"> <div style="display: flex; align-items: center; justify-content: space-between;"> <span style="width: 100%; border-bottom: 1px solid black; position: relative;"> <span style="position: absolute; left: 50%; top: -50%; transform: translate(-50%, -50%);">Λ</span> </span></div> </td></tr></table></td></tr></table>	<b>Replacement (€0.888)</b>	<b>Terminal (€0.71)</b>	Acc 38% Rank <b>Top 7%</b>	Acc 42% Rank <b>Top 9%</b>	★★★★★★	★★★★★★	<b>Lamb Survivability</b> (0.415%)	<table style="width: 100%; border-collapse: collapse;"> <tr> <td style="text-align: right;">Poor</td> <td style="text-align: center;">0%</td> <td style="text-align: center;">Top 22% <b>V</b></td> <td style="text-align: center;">Excellent</td> <td style="text-align: left;">100%</td> </tr> <tr> <td colspan="5" style="text-align: center;"> <div style="display: flex; align-items: center; justify-content: space-between;"> <span style="width: 100%; border-bottom: 1px solid black; position: relative;"> <span style="position: absolute; left: 50%; top: -50%; transform: translate(-50%, -50%);">Λ</span> </span></div> </td></tr></table>	Poor	0%	Top 22% <b>V</b>	Excellent	100%	<div style="display: flex; align-items: center; justify-content: space-between;"> <span style="width: 100%; border-bottom: 1px solid black; position: relative;"> <span style="position: absolute; left: 50%; top: -50%; transform: translate(-50%, -50%);">Λ</span> </span></div>				
<b>Replacement (€0.888)</b>	<b>Terminal (€0.71)</b>																			
Acc 38% Rank <b>Top 7%</b>	Acc 42% Rank <b>Top 9%</b>																			
★★★★★★	★★★★★★																			
<b>Lamb Survivability</b> (0.415%)	<table style="width: 100%; border-collapse: collapse;"> <tr> <td style="text-align: right;">Poor</td> <td style="text-align: center;">0%</td> <td style="text-align: center;">Top 22% <b>V</b></td> <td style="text-align: center;">Excellent</td> <td style="text-align: left;">100%</td> </tr> <tr> <td colspan="5" style="text-align: center;"> <div style="display: flex; align-items: center; justify-content: space-between;"> <span style="width: 100%; border-bottom: 1px solid black; position: relative;"> <span style="position: absolute; left: 50%; top: -50%; transform: translate(-50%, -50%);">Λ</span> </span></div> </td></tr></table>	Poor	0%	Top 22% <b>V</b>	Excellent	100%	<div style="display: flex; align-items: center; justify-content: space-between;"> <span style="width: 100%; border-bottom: 1px solid black; position: relative;"> <span style="position: absolute; left: 50%; top: -50%; transform: translate(-50%, -50%);">Λ</span> </span></div>													
Poor	0%	Top 22% <b>V</b>	Excellent	100%																
<div style="display: flex; align-items: center; justify-content: space-between;"> <span style="width: 100%; border-bottom: 1px solid black; position: relative;"> <span style="position: absolute; left: 50%; top: -50%; transform: translate(-50%, -50%);">Λ</span> </span></div>																				

<b>Lot: 153</b>	<b>Owner: Peter Mcloughlin; Isle Of Doagh, Clonmany, Co. Donegal</b> <b>Breeder: Peter Mcloughlin; Isle Of Doagh, Clonmany, Co. Donegal</b>	
<b>Animal</b>	<b>Ancestry</b>	<b>€uro-Star Indexes</b>
<b>IE041482400510H</b> EXF16002 <b>Isle Yahya</b>  DOB:01-Feb-2016 Texel Male Et	<div style="display: flex; flex-direction: column; align-items: center;"> <div style="display: flex; align-items: center; margin-bottom: 5px;"> <span style="border: 1px solid black; padding: 2px;">GS</span> <span style="margin-left: 5px;">Milnbank Special One LYM11405</span> </div> <div style="display: flex; align-items: center; margin-bottom: 5px;"> <span style="border: 1px solid black; padding: 2px;">GD</span> <span style="margin-left: 5px;">Sportsmans BGS1000026</span> </div> <div style="margin-bottom: 5px;">↓</div> <div style="display: flex; align-items: center; margin-bottom: 5px;"> <span style="margin-right: 5px;"><b>Sportsmans Tremendous li</b></span> </div> <div style="margin-bottom: 5px;">BGS1200471</div> <div style="margin-bottom: 5px;"><b>Cowal</b></div> <div style="margin-bottom: 5px;">CKC1302930</div> <div style="display: flex; align-items: center; margin-bottom: 5px;"> <span style="border: 1px solid black; padding: 2px;">GS</span> <span style="margin-left: 5px;">Cowal Scottish Star CKC1100269</span> </div> <div style="display: flex; align-items: center; margin-bottom: 5px;"> <span style="border: 1px solid black; padding: 2px;">GD</span> <span style="margin-left: 5px;">Cowal CKC08506</span> </div> </div>	Flock is not a member of LambPlus
<b>Comment:</b> Mother is a very good Cowal ewe		

<b>Lot: 154</b>	<b>Owner: Liam &amp; David Coen (DQI: 96%); Lehinch, Hollymount, Co. Mayo</b> <b>Breeder: Liam &amp; David Coen; Lehinch, Hollymount, Co. Mayo</b>	
<b>Animal</b> <b>IE043230701883B</b> LII16043 <b>Lehinch Yik-Yak</b>  DOB: 04-Feb-2016 Texel Male Et  Scrapie: ARR / ARR M & F Scanned: Yes	<b>Ancestry</b> GS Strathbogie Usher ISJ1300288 GD Meadowvale RMM1100043 ↓ <b>Holylee Volcano</b> PDV1405874  <b>Mullan</b> HBN1100266 ↑ GS Mossknowe Pudsey FWM09627 GD Mullan HBN08061	<b>€uro-Star Indexes</b> 25/07/2016 <b>Replacement (€-1.698)</b> <b>Terminal (€0.087)</b> Acc 26% Rank Btm 2% Acc 25% Rank Btm 34% ★ ★★ <b>Lamb Survivability</b> Poor 0% <b>V</b> Btm 35% Excellent (-0.097%) Acc 23% 100% <b>Days to Slaughter</b> 0% <b>V</b> Top 45% Btm 100% -2.673 days Acc 31% <b>No. of Lambs Born</b> 0% <b>V</b> Btm 9% 100% (€-0.642) Acc 32% <b>Daughters Milk</b> 0% <b>V</b> Btm 27% 100% (€-0.747) Acc 25%
	<b>Comment:</b> ET lamb born & raised a twin	

<b>Lot: 155</b>	<b>Owner: Liam &amp; David Coen (DQI: 96%); Lehinch, Hollymount, Co. Mayo</b> <b>Breeder: Liam &amp; David Coen; Lehinch, Hollymount, Co. Mayo</b>	
<b>Animal</b> <b>IE043230701886H</b> LII16046 <b>Lehinch Yankee Doodle</b> DOB: 04-Feb-2016 Texel Male Et  Scrapie: ARR / ARR M & F Scanned: Yes	<b>Ancestry</b> GS Strathbogie Terminator IJS1200069 GD Annan JKA08009 ↓ <b>Strathbogie Untouchable</b> IJS1300280  <b>Lehinch</b> LII13016 ↑ GS Etrrick Rainbow Warrior GGH1000041 GD Ballybrooney EWI10037	<b>€uro-Star Indexes</b> 25/07/2016 <b>Replacement (€-0.522)</b> <b>Terminal (€0.107)</b> Acc 31% Rank Btm 35% Acc 31% Rank Btm 36% ★★ ★★ <b>Lamb Survivability</b> Poor 0% <b>V</b> Top 50% Btm 100% (0.055%) Acc 32.2% <b>Days to Slaughter</b> 0% <b>V</b> Top 44% Btm 100% -2.75 days Acc 37% <b>No. of Lambs Born</b> 0% <b>V</b> Btm 17% 100% (€-0.473) Acc 30% <b>Daughters Milk</b> 0% <b>V</b> Top 29% Btm 100% (€0.707) Acc 29%
	<b>Comment:</b> Full brother to prize winning show ewe lambs of 2015	

<b>Lot: 156</b>	<b>Owner: Liam &amp; David Coen (DQI: 96%); Lehinch, Hollymount, Co. Mayo</b> <b>Breeder: Liam &amp; David Coen; Lehinch, Hollymount, Co. Mayo</b>	
<b>Animal</b> <b>IE043230701891H</b> LII16051 <b>Lehinch Yeti</b>  DOB: 04-Feb-2016 Texel Male Et  Scrapie: ARR / ARR M & F Scanned: Yes	<b>Ancestry</b> GS Strathbogie Usher ISJ1300288 GD Meadowvale RMM1100043 ↓ <b>Holylee Volcano</b> PDV1405874  <b>Mullan</b> HBN1100266 ↑ GS Mossknowe Pudsey FWM09627 GD Mullan HBN08061	<b>€uro-Star Indexes</b> 25/07/2016 <b>Replacement (€-1.698)</b> <b>Terminal (€0.087)</b> Acc 26% Rank Btm 2% Acc 25% Rank Btm 34% ★ ★★ <b>Lamb Survivability</b> Poor 0% <b>V</b> Btm 35% Excellent (-0.097%) Acc 23% 100% <b>Days to Slaughter</b> 0% <b>V</b> Top 45% Btm 100% -2.673 days Acc 31% <b>No. of Lambs Born</b> 0% <b>V</b> Btm 9% 100% (€-0.642) Acc 32% <b>Daughters Milk</b> 0% <b>V</b> Btm 27% 100% (€-0.747) Acc 25%
	<b>Comment:</b> Full brother to our first lot in this sale, ET lamb born & raised a twin	

Lot: 157	Owner: Daire & Enda Mcmanamon (DQI: 39%); Derrylahan, Newport, Co. Mayo Breeder: Daire & Enda Mcmanamon; Derrylahan, Newport, Co. Mayo	
<b>Animal</b> <b>IE043573805333H</b> DEE16033 <b>Derrylahan Yankee</b>  DOB: 02-Mar-2016 Texel Male Et	<b>Ancestry</b> Sportsman'S Supreme GS BGS1100303 GD Knock HAK08959 ↓ <b>Knock Trident</b> HAK1200387  <b>Ettrick</b> GGH1303194 ↑ Strathbogie Terminator GS IJS1200069 GD Strathbogie IJS1100069	<b>€uro-Star Indexes</b> 25/07/2016 <b>Replacement (€-1.81)</b> <b>Terminal (€0.25)</b> Acc 33% Rank Btm 1% Acc 35% Rank Top 47% ★☆☆☆☆ Lamb Survivability Poor 0% <b>V</b> Btm 2% Excellent 100% (-1.044%) Acc 40.7% Days to Slaughter 0% Top 5% <b>V</b> 100% -7.254 days Acc 41% No. of Lambs Born 0% <b>V</b> Btm 6% 100% (€-0.726) Acc 29% Daughters Milk 0% <b>V</b> Btm 46% 100% (€-0.077) Acc 25%
Comment:		

Lot: 158	Owner: Brian Kirkham (DQI: 87%); Drumsillagh, Drumconrath, Navan, Co. Meath Breeder: Brian Kirkham; Drumsillagh, Drumconrath, Navan, Co. Meath	
<b>Animal</b> <b>IE045435400102H</b> KHF16021 <b>Geordie Young Gun</b>  DOB: 05-Feb-2016 Texel Male Et  M & F Scanned: Yes	<b>Ancestry</b> Kelso Pavarotti GS MBZ09002 GD Curley TYC09016 ↓ <b>Oberstown Usain Bolt</b> PFI13026  <b>Milnbank</b> LYM08580 ↑ Doughanhill Navahoe GS GCK07093 GD Milnbank LYM06333	<b>€uro-Star Indexes</b> 25/07/2016 <b>Replacement (€-0.743)</b> <b>Terminal (€0.277)</b> Acc 33% Rank Btm 23% Acc 35% Rank Top 43% ★★☆☆☆ Lamb Survivability Poor 0% <b>V</b> Btm 5% Excellent 100% (-0.779%) Acc 38.5% Days to Slaughter 0% Top 15% <b>V</b> 100% -5.31 days Acc 40% No. of Lambs Born 0% <b>V</b> Btm 43% 100% (€-0.169) Acc 30% Daughters Milk 0% Top 18% <b>V</b> 100% (€1.193) Acc 27%
Comment: 4th All Ireland Novice Ram Class, All Ireland 2016. Super Pedigree		

Lot: 159	Owner: Ryan Doherty (DQI: 34%); Urrisma, Clonmany, Co. Donegal Breeder: Ryan Doherty; Urrisma, Clonmany, Co. Donegal	
<b>Animal</b> <b>IE045753400159D</b> RYE16033 <b>Hill View York</b>  DOB: 04-Feb-2016 Texel Male Single	<b>Ancestry</b> Strathbogie Terminator GS IJS1200069 GD Strathbogie IJS1100062 ↓ <b>Strathbogie Uno</b> IJS1300258  <b>Urris</b> UYI09024 ↑ Haltcliffe Officer GS RHT081509 GD Urris UYI06020	<b>€uro-Star Indexes</b> 25/07/2016 <b>Replacement (€-0.866)</b> <b>Terminal (€0.406)</b> Acc 33% Rank Btm 18% Acc 36% Rank Top 29% ★☆☆☆☆ Lamb Survivability Poor 0% Top 25% <b>V</b> Excellent 100% (0.368%) Acc 35.9% Days to Slaughter 0% Top 37% <b>V</b> 100% -3.231 days Acc 45% No. of Lambs Born 0% <b>V</b> Btm 11% 100% (€-0.591) Acc 34% Daughters Milk 0% <b>V</b> Btm 33% 100% (€-0.5) Acc 26%
Comment:		

<b>Lot: 160</b>	<b>Owner: Gerard Niland (DQI: 64%); Chessy, Kinvara, Co. Galway</b> <b>Breeder: Gerard Niland; Chessy, Kinvara, Co. Galway</b>	
<b>Animal</b> <b>IE042481512729H</b> PNE16079 <b>Nilands Yann</b>  DOB:29-Jan-2016 Texel Male Twin  M & F Scanned: Yes	<b>Ancestry</b> GS <b>Glenside Razzle Dazzle</b> FPG10055 GD <b>Ettrick</b> GGH111166 ↓ <b>Wayside Topgun</b> AFC12001  <b>Nilands</b> PNE13082 ↑ GS <b>Chessy Miller</b> PNI06149 GD <b>Chessy</b> PNI10118	<b>€uro-Star Indexes</b> 25/07/2016 <b>Replacement (€0.044)</b> <b>Terminal (€1.08)</b> Acc 41% Rank <b>Top 34%</b> Acc 43% Rank <b>Top 2%</b> ★★★★★ ★★★★★★  Lamb Survivability Poor 0% <b>V</b> Btm 17% <b>V</b> Excellent 100% (1.682%) Acc 41.7%  Days to Slaughter 0% <b>V</b> Btm 22% <b>V</b> 100% -4.55 days Acc 51%  No. of Lambs Born 0% <b>V</b> Btm 1% <b>V</b> 100% (€-1.064) Acc 44%  Daughters Milk 0% <b>V</b> Btm 7% <b>V</b> 100% (€2.156) Acc 40%
<b>Comment:</b> This lamb has a very high muscle score		

<b>Lot: 161</b>	<b>Owner: Mary Gallagher (DQI: 21%); Ballinamonamona, Glanworth, Co. Cork</b> <b>Breeder: Mary Gallagher; Ballinamonamona, Glanworth, Co. Cork</b>	
<b>Animal</b> <b>IE041417800788F</b> YGI16001 <b>String</b>  DOB:30-Jan-2016 Texel Male Twin	<b>Ancestry</b> GS <b>Mellor Vale Masterpiece</b> BCM06007 GD <b>Millars</b> VMG06149 ↓ <b>Millars Outstanding</b> VMG08528  <b>String</b> YGI12030 ↑ GS <b>Kilclammon Sportsman</b> LDE11012 GD <b>String</b> YGI10025	<b>€uro-Star Indexes</b> 25/07/2016 <b>Replacement (€-0.883)</b> <b>Terminal (€-0.171)</b> Acc 36% Rank <b>Btm 18%</b> Acc 36% Rank <b>Btm 8%</b> ★ ★  Lamb Survivability Poor 0% <b>V</b> Btm 6% <b>V</b> Excellent 100% (-0.717%) Acc 38.6%  Days to Slaughter 0% <b>V</b> Btm 40% <b>V</b> 100% -1.571 days Acc 41%  No. of Lambs Born 0% <b>V</b> Btm 39% <b>V</b> 100% (€0) Acc 45%  Daughters Milk 0% <b>V</b> Btm 6% <b>V</b> 100% (€-2.025) Acc 38%
<b>Comment:</b>		

<b>Lot: 162</b>	<b>Owner: Enda Mcdonnell (DQI: 32%); Ellinure, Newbliss, Co. Monaghan</b> <b>Breeder: Enda Mcdonnell; Ellinure, Newbliss, Co. Monaghan</b>	
<b>Animal</b> <b>IE043765300374B</b> PFF16002  DOB:02-Feb-2016 Texel Male Twin  M & F Scanned: Yes	<b>Ancestry</b> GS <b>Oberstown Usain Bolt</b> PFI13026 GD <b>Innistrush</b> WHY1200355 ↓ <b>Innistrush Victor</b> WHY1400484  <b>Ellinure</b> PDE13026 ↑ GS <b>Castlecainn Tim Tam Tanga</b> RNA1200257 GD <b>Ellinure</b> HBN1100277	<b>€uro-Star Indexes</b> 25/07/2016 <b>Replacement (€-0.704)</b> <b>Terminal (€0.403)</b> Acc 25% Rank <b>Btm 25%</b> Acc 29% Rank <b>Top 29%</b> ★★★ ★★★★★★  Lamb Survivability Poor 0% <b>V</b> Btm 17% <b>V</b> Excellent 100% (-0.369%) Acc 25.9%  Days to Slaughter 0% <b>V</b> Btm 25% <b>V</b> 100% -4.244 days Acc 30%  No. of Lambs Born 0% <b>V</b> Btm 34% <b>V</b> 100% (€-0.253) Acc 22%  Daughters Milk 0% <b>V</b> Btm 46% <b>V</b> 100% (€-0.081) Acc 24%
<b>Comment:</b>		

<b>Lot: 163</b>	<b>Owner: Neville Myles (DQI: 65%); Legaltion, Ballyshannon, Co. Donegal</b> <b>Breeder: Neville Myles; Legaltion, Ballyshannon, Co. Donegal</b>	
<b>Animal</b>	<b>Ancestry</b>	<b>€uro-Star Indexes</b> 25/07/2016
<b>IE041810901712A</b> NVI16044 <b>Silver Hill Yevgeny</b>  DOB:27-Jan-2016 Texel Male Single	GS Sportsman'S Supreme BGS1100303 GD <b>Knock</b> HAK08959 ↓ <b>Knock Trident</b> HAK1200387  <b>Silver Hill</b> NVI10035 ↑ GS <b>Baileys Ocean</b> EBE08006 GD <b>Silver Hill</b> NVI05033	<b>Replacement (€-0.724)</b> <b>Terminal (€0.458)</b> Acc 34% Rank Btm 24% Acc 37% Rank Top 24% <b>★★★</b> <b>★★★★★</b>  <b>Lamb Survivability</b> Poor <b>Excellent</b> 0% <b>V</b> Btm 7% <b>Λ</b> Acc 41.7% 100% <b>Days to Slaughter</b> Top 5% <b>V</b> 0% <b>Λ</b> Acc 43% 100% <b>No. of Lambs Born</b> <b>V</b> Btm 46% 100% 0% <b>Λ</b> Acc 33% <b>Daughters Milk</b> Top 39% <b>V</b> 100% 0% <b>Λ</b> Acc 29%
<b>Comment:</b>		

<b>Lot: 164</b>	<b>Owner: Neville Myles (DQI: 65%); Legaltion, Ballyshannon, Co. Donegal</b> <b>Breeder: Neville Myles; Legaltion, Ballyshannon, Co. Donegal</b>	
<b>Animal</b>	<b>Ancestry</b>	<b>€uro-Star Indexes</b> 25/07/2016
<b>IE041810901677F</b> NVI16009  DOB:22-Jan-2016 Texel Male Et	GS Sportsman'S Supreme BGS1100303 GD <b>Knock</b> HAK08959 ↓ <b>Knock Trident</b> HAK1200387  <b>Annakisha</b> OKI13007 ↑ GS <b>Kelso Pavarotti</b> MBZ09002 GD <b>Annakisha</b> OKI10020	<b>Replacement (€-1.612)</b> <b>Terminal (€0.275)</b> Acc 34% Rank Btm 2% Acc 36% Rank Top 44% <b>★</b> <b>★★★★</b>  <b>Lamb Survivability</b> Poor <b>Excellent</b> 0% <b>V</b> Btm 1% <b>Λ</b> Acc 41.4% 100% <b>Days to Slaughter</b> Top 4% <b>V</b> 0% <b>Λ</b> Acc 41% 100% <b>No. of Lambs Born</b> <b>V</b> Btm 13% 100% 0% <b>Λ</b> Acc 32% <b>Daughters Milk</b> <b>V</b> Btm 39% 100% 0% <b>Λ</b> Acc 29%
<b>Comment:</b>		

<b>Lot: 165</b>	<b>Owner: Neville Myles (DQI: 65%); Legaltion, Ballyshannon, Co. Donegal</b> <b>Breeder: Neville Myles; Legaltion, Ballyshannon, Co. Donegal</b>	
<b>Animal</b>	<b>Ancestry</b>	<b>€uro-Star Indexes</b> 25/07/2016
<b>IE041810901690C</b> NVI16022 <b>Silver Hill Yura</b>  DOB:24-Jan-2016 Texel Male Twin	GS Sportsman'S Supreme BGS1100303 GD <b>Knock</b> HAK08959 ↓ <b>Knock Trident</b> HAK1200387  <b>Silver Hill</b> NVI13044 ↑ GS <b>Emlach T-Rex</b> FSE12007 GD <b>Silver Hill</b> NVI09072	<b>Replacement (€-1.097)</b> <b>Terminal (€0.276)</b> Acc 34% Rank Btm 11% Acc 37% Rank Top 43% <b>★★</b> <b>★★★★</b>  <b>Lamb Survivability</b> Poor <b>Excellent</b> 0% <b>V</b> Btm 3% <b>Λ</b> Acc 42.3% 100% <b>Days to Slaughter</b> Top 4% <b>V</b> 0% <b>Λ</b> Acc 44% 100% <b>No. of Lambs Born</b> <b>V</b> Btm 36% 100% 0% <b>Λ</b> Acc 31% <b>Daughters Milk</b> Top 33% <b>V</b> 100% 0% <b>Λ</b> Acc 25%
<b>Comment:</b>		

<b>Lot: 166</b>	<b>Owner: Rodney McLaughlin; Clara, Isle Of Doagh, Clonmany, Co. Donegal</b> <b>Breeder: Rodney McLaughlin; Clara, Isle Of Doagh, Clonmany, Co. Donegal</b>	
<b>Animal</b> <b>IE041482400520J</b> EXI16004 <b>Clara Yes Boy</b>  DOB:02-Feb-2016 Texel Male Et	<b>Ancestry</b> <ul style="list-style-type: none"> <li>GS Millars Outstanding VMG08528</li> <li>GD Strathbogie IJS05035</li> </ul> ↓ <b>Strathbogie Python</b> IJS09289  <b>Clara</b> EXI12013 <ul style="list-style-type: none"> <li>GS Clara Rambo EXI10001</li> <li>GD Clara EXI10013</li> </ul>	<b>€uro-Star Indexes</b>          <i>Flock is not a member of LambPlus</i>
<b>Comment:</b>	Mother bred Champion Ram Lamb 2014 to €6500, 2015 bred 2nd Ram Lamb class sold for €2900	

<b>Lot: 167</b>	<b>Owner: Rodney McLaughlin; Clara, Isle Of Doagh, Clonmany, Co. Donegal</b>	
<b>Animal</b> <b>IE041482400529J</b> EXI16013 <b>Clara Yago</b>  DOB:06-Feb-2016 Texel Male Single	<b>Ancestry</b> <ul style="list-style-type: none"> <li>GS Glenside Valhalla FPG1400768</li> <li>GD Forkins GAF1300824</li> </ul> ↓ <b>Usk Vale War-Lord</b> UVP1501751  <b>Strathbogie</b> IJS120091 <ul style="list-style-type: none"> <li>GS Castlecairn Sas Commander RNA11205</li> <li>GD Garngour CJN085567</li> </ul>	<b>€uro-Star Indexes</b>          <i>Flock is not a member of LambPlus</i>
<b>Comment:</b>	(Embryo) bought off Paul O'Connors Drumgooland flock out of a good Strathbogie ewe	

<b>Lot: 168</b>	<b>Owner: John Canty (DQI: 41%); Pubblestown, Kildalkey, Co. Meath</b> <b>Breeder: John Canty; Pubblestown, Kildalkey, Co. Meath</b>	
<b>Animal</b> <b>IE043696507511F</b> VYI16011 <b>Clover Hill Yeti</b>  DOB:24-Jan-2016 Texel Male Twin	<b>Ancestry</b> <ul style="list-style-type: none"> <li>GS Sportsman'S Supreme BGS1100303</li> <li>GD Poseyhill XPB1100225</li> </ul> ↓ <b>Poseyhill Vatman</b> XPB1400675  <b>Clover Hill</b> VYI14031 <ul style="list-style-type: none"> <li>GS Muckish Unique DGI13015</li> <li>GD Clover Hill VYI11024</li> </ul>	<b>€uro-Star Indexes</b> 25/07/2016 <b>Replacement (€-0.279)</b> <b>Terminal (€0.388)</b> Acc 31% Rank Btm 48%    Acc 33% Rank Top 31% ★★★★    ★★★★★ <b>Lamb Survivability</b> (0.052%)    Poor    V    Top 51%    Excellent 0%    —————    Acc 37.5%    100% <b>Days to Slaughter</b> -4.541 days    Top 22% V 0%    —————    Acc 37%    100% <b>No. of Lambs Born</b> (€0.017)    Top 37% V 0%    —————    Acc 29%    100% <b>Daughters Milk</b> (€-0.662)    V    Btm 29%    100% 0%    —————    Acc 23%    100%
<b>Comment:</b>	2nd Novice Class All Ireland 2016	

<b>Lot: 169</b>	<b>Owner: John Canty (DQI: 41%); Pubblestown, Kildalkey, Co. Meath</b> <b>Breeder: John Canty; Pubblestown, Kildalkey, Co. Meath</b>	
<b>Animal</b> <b>IE043696507532A</b> VYI16032 <b>Clover Hill Yssac</b>  DOB:25-Jan-2016 Texel Male Single	<b>Ancestry</b> Sportsman'S Supreme BGS1100303 GS GD Poseyhill XPB1100225 ↓ <b>Poseyhill Vatman</b> XPB1400675  <b>Clover Hill</b> VYI14052 ↑ Muckish Unique DGI13015 GS GD <b>Clover Hill</b> VYI09061	<b>€uro-Star Indexes</b> 25/07/2016 <b>Replacement (€-0.766)</b> <b>Terminal (€0.23)</b> Acc 31% Rank Btm 22% Acc 33% Rank Top 49% ★★★ ★★★★★  Lamb Survivability Poor 0% <b>V</b> Btm 26% Excellent 100% (-0.219%) Acc 37.4% Days to Slaughter 0% <b>V</b> Top 29% 100% -3.956 days Acc 37% No. of Lambs Born 0% <b>V</b> Btm 25% 100% (€-0.355) Acc 28% Daughters Milk 0% <b>V</b> Btm 34% 100% (€-0.482) Acc 23%
<b>Comment:</b>		

<b>Lot: 170</b>	<b>Owner: Eric Campbell (DQI: 57%); Vicars, Choroland, Tuam, Co. Galway</b> <b>Breeder: Eric Campbell; Vicars, Choroland, Tuam, Co. Galway</b>	
<b>Animal</b> <b>IE042211303217F</b> ECE16002 <b>Master Yahoo</b>  DOB:27-Jan-2016 Texel Male Twin	<b>Ancestry</b> Tamnamoney Taylor SRY1200609 GS GD <b>Kiltariff</b> BBK1100260 ↓ <b>Kiltariff Vigilante</b> BBK1400606  <b>Ballybrooney</b> EWI13034 ↑ Wayside Topgun AFC12001 GS GD <b>Ballybrooney</b> EWI08027	<b>€uro-Star Indexes</b> 25/07/2016 <b>Replacement (€-0.394)</b> <b>Terminal (€0.566)</b> Acc 31% Rank Btm 41% Acc 31% Rank Top 16% ★★★★★ ★★★★★★  Lamb Survivability Poor 0% <b>V</b> Top 18% Excellent 100% (0.497%) Acc 31.1% Days to Slaughter 0% <b>V</b> Top 25% 100% -4.302 days Acc 42% No. of Lambs Born 0% <b>V</b> Btm 5% 100% (€-0.76) Acc 31% Daughters Milk 0% <b>V</b> Top 7% 100% (€2.115) Acc 28%
<b>Comment:</b> A lamb with a great head & carcase		

<b>Lot: 171</b>	<b>Owner: Eric Campbell (DQI: 57%); Vicars, Choroland, Tuam, Co. Galway</b> <b>Breeder: Eric Campbell; Vicars, Choroland, Tuam, Co. Galway</b>	
<b>Animal</b> <b>IE042211303220B</b> ECE16005 <b>Master Yogi</b>  DOB:27-Jan-2016 Texel Male Single	<b>Ancestry</b> Tamnamoney Taylor SRY1200609 GS GD <b>Kiltariff</b> BBK1100260 ↓ <b>Kiltariff Vigilante</b> BBK1400606  <b>Master</b> ECE14003 ↑ Ettrick Rainbow Warrior GGH1000041 GS GD <b>Chessy</b> PNI11004	<b>€uro-Star Indexes</b> 25/07/2016 <b>Replacement (€0.198)</b> <b>Terminal (€0.396)</b> Acc 28% Rank Top 26% Acc 30% Rank Top 30% ★★★★★ ★★★★★★  Lamb Survivability Poor 0% <b>V</b> Top 17% Excellent 100% (0.502%) Acc 29% Days to Slaughter 0% <b>V</b> Top 32% 100% -3.677 days Acc 41% No. of Lambs Born 0% <b>V</b> Btm 34% 100% (€-0.253) Acc 26% Daughters Milk 0% <b>V</b> Top 8% 100% (€1.94) Acc 24%
<b>Comment:</b> Sire was purchased at N.I Premier Sale last year for his tremendous carcase		





Lot: 175	Owner: Ellen Bailey; Coolcommon, Batterstown, Co. Meath Breeder: Ellen Bailey; Coolcommon, Batterstown, Co. Meath	
<b>Animal</b> <b>IE043725203886F</b> EBE16008 <b>Baileys Your The Best</b>  DOB:26-Jan-2016 Texel Male Twin	<b>Ancestry</b> Castlecairn U2 RNA1300525 Cairness DJV1000066 ↓ <b>Cairness Vicious Jad</b> DJV1402039  <b>Baileys</b> EBE13015F ↑ <b>Deveronvale Perfection</b> GS MGV09436 GD <b>Baileys</b> EBE09062	<b>€uro-Star Indexes</b>
		Flock is not a member of LambPlus
Comment:		

Lot: 176	Owner: Michael & Aidan Murphy (DQI: 92%); Belcarrig, Gorey, Co. Wexford Breeder: Michael & Aidan Murphy; Belcarrig, Gorey, Co. Wexford	
<b>Animal</b> <b>IE044561202834G</b> PXE16009 <b>Murphys Yashgan</b>  DOB:05-Feb-2016 Texel Male Twin <b>Parentage DNA Verified</b> Scrapie: ARR / ARQ M & F Scanned: Yes	<b>Ancestry</b> Greenhill HUI11082 ↓ Murphys PXE09012 <b>Murphys Umpa Lumpa</b> PXE13001  <b>Foundry</b> PXI14004 ↑ <b>Oberstown Tuff</b> GS PFI12014 (CPT Sire) GD <b>Foundry</b> PXI08055	<b>€uro-Star Indexes</b> 25/07/2016 <b>Replacement (€-0.981)</b> <b>Terminal (€0.191)</b> Acc 42% Rank Btm 14% Acc 46% Rank Btm 47% ★★★★★★★★★★
		Lamb Survivability 0% <b>V</b> Btm 6% <b>Λ</b> Acc 42.1% 100% Days to Slaughter -4.986 days 0% <b>Λ</b> Top 18% <b>V</b> 100% No. of Lambs Born (€-0.152) 0% <b>V</b> Btm 44% <b>Λ</b> Acc 35% 100% Daughters Milk (€-0.495) 0% <b>V</b> Btm 33% <b>Λ</b> Acc 40% 100%
Comment: Dam is 2 yrs Old & has reared 4 lambs		

Lot: 177	Owner: James Kelly (DQI: 74%); 270 Carbury Village, Carbury, Co. Kildare Breeder: James Kelly; 270 Carbury Village, Carbury, Co. Kildare	
<b>Animal</b> <b>IE042805000865E</b> ILI16003 <b>Castle Kelly Yeovil</b>  DOB:20-Jan-2016 Texel Male Single  Scrapie: ARR / ARR M & F Scanned: Yes	<b>Ancestry</b> Doon Hill Viking MHE14001 ↓ Lisgobbin JBI10010 <b>Lisgobbin Wonder</b> JBI15004  <b>Chessy</b> PNI11077 ↑ <b>Tamnamoney Relian</b> GS SRY10006 GD <b>Chessy</b> PNI08065	<b>€uro-Star Indexes</b> 25/07/2016 <b>Replacement (€0.014)</b> <b>Terminal (€0.499)</b> Acc 37% Rank Top 35% Acc 41% Rank Top 21% ★★★★★★★★★★
		Lamb Survivability 0% <b>Λ</b> Top 26% <b>V</b> <b>Λ</b> Acc 33.8% 100% Days to Slaughter -4.001 days 0% <b>Λ</b> Top 28% <b>V</b> <b>Λ</b> Acc 49% 100% No. of Lambs Born (€-0.338) 0% <b>V</b> Btm 27% <b>Λ</b> Acc 32% 100% Daughters Milk (€-0.279) 0% <b>V</b> Btm 40% <b>Λ</b> Acc 34% 100%
Comment: Yeovil is a good shapely lamb, 3rd in Mullingar Show		

<b>Lot: 178</b>	<b>Owner: Ronan Gallagher (DQI: 56%); Carrowcarden, Enniscrone, Co. Sligo</b> <b>Breeder: Ronan Gallagher; Carrowcarden, Enniscrone, Co. Sligo</b>															
<b>Animal</b>	<b>Ancestry</b>	<b>€uro-Star Indexes</b> 25/07/2016														
<b>IE044164300536B</b> GAI16025 <b>Enniscrone Yuval</b>  DOB: 17-Feb-2016 Texel Male Et	<div style="display: flex; align-items: center;"> <div style="margin-right: 5px;">GS</div> <div style="margin-right: 5px;">↓</div> <div style="margin-right: 5px;">HPH1300527</div> </div> <div style="display: flex; align-items: center;"> <div style="margin-right: 5px;">GD</div> <div style="margin-right: 5px;">↓</div> <div style="margin-right: 5px;">RWI11020</div> </div> <p><b>Shannagh Won-O-Won</b> RWI15020</p> <p><b>Blackstown</b> WWB1300469</p> <div style="display: flex; align-items: center;"> <div style="margin-right: 5px;">GS</div> <div style="margin-right: 5px;">↑</div> <div style="margin-right: 5px;">CFT1201735</div> </div> <div style="display: flex; align-items: center;"> <div style="margin-right: 5px;">GD</div> <div style="margin-right: 5px;">↑</div> <div style="margin-right: 5px;">WWB1100165</div> </div>	<table border="1" style="width: 100%; border-collapse: collapse;"> <tr> <td style="text-align: center;"><b>Replacement (€-0.246)</b></td> <td style="text-align: center;"><b>Terminal (€0.538)</b></td> </tr> <tr> <td style="text-align: center;">Acc 27% Rank Top 51%</td> <td style="text-align: center;">Acc 27% Rank Top 18%</td> </tr> <tr> <td style="text-align: center;">★★★★</td> <td style="text-align: center;">★★★★★</td> </tr> <tr> <td><b>Lamb Survivability</b> (-0.047%)</td> <td style="text-align: center;"> <div style="display: flex; justify-content: space-between;"> <span>Poor</span> <span>Excellent</span> </div> <div style="display: flex; align-items: center;"> <div style="width: 100%; border-bottom: 1px solid black; position: relative;"> <div style="position: absolute; left: 0; top: -5px;">0%</div> <div style="position: absolute; right: 0; top: -5px;">100%</div> <div style="position: absolute; left: 20%; top: -5px;">V Btm 40%</div> <div style="position: absolute; left: 30%; top: -5px;">Λ Acc 27.9%</div> </div> </div> </td> </tr> <tr> <td><b>Days to Slaughter</b> -5.796 days</td> <td style="text-align: center;"> <div style="display: flex; justify-content: space-between;"> <span>0%</span> <span>100%</span> </div> <div style="display: flex; align-items: center;"> <div style="width: 100%; border-bottom: 1px solid black; position: relative;"> <div style="position: absolute; left: 0; top: -5px;">0%</div> <div style="position: absolute; right: 0; top: -5px;">100%</div> <div style="position: absolute; left: 70%; top: -5px;">Top 12% V</div> <div style="position: absolute; left: 60%; top: -5px;">Λ Acc 34%</div> </div> </div> </td> </tr> <tr> <td><b>No. of Lambs Born</b> (€-0.422)</td> <td style="text-align: center;"> <div style="display: flex; justify-content: space-between;"> <span>0%</span> <span>100%</span> </div> <div style="display: flex; align-items: center;"> <div style="width: 100%; border-bottom: 1px solid black; position: relative;"> <div style="position: absolute; left: 0; top: -5px;">0%</div> <div style="position: absolute; right: 0; top: -5px;">100%</div> <div style="position: absolute; left: 20%; top: -5px;">V Btm 20%</div> <div style="position: absolute; left: 30%; top: -5px;">Λ Acc 26%</div> </div> </div> </td> </tr> <tr> <td><b>Daughters Milk</b> (€1.98)</td> <td style="text-align: center;"> <div style="display: flex; justify-content: space-between;"> <span>0%</span> <span>100%</span> </div> <div style="display: flex; align-items: center;"> <div style="width: 100%; border-bottom: 1px solid black; position: relative;"> <div style="position: absolute; left: 0; top: -5px;">0%</div> <div style="position: absolute; right: 0; top: -5px;">100%</div> <div style="position: absolute; left: 70%; top: -5px;">Top 8% V</div> <div style="position: absolute; left: 60%; top: -5px;">Λ Acc 26%</div> </div> </div> </td> </tr> </table>	<b>Replacement (€-0.246)</b>	<b>Terminal (€0.538)</b>	Acc 27% Rank Top 51%	Acc 27% Rank Top 18%	★★★★	★★★★★	<b>Lamb Survivability</b> (-0.047%)	<div style="display: flex; justify-content: space-between;"> <span>Poor</span> <span>Excellent</span> </div> <div style="display: flex; align-items: center;"> <div style="width: 100%; border-bottom: 1px solid black; position: relative;"> <div style="position: absolute; left: 0; top: -5px;">0%</div> <div style="position: absolute; right: 0; top: -5px;">100%</div> <div style="position: absolute; left: 20%; top: -5px;">V Btm 40%</div> <div style="position: absolute; left: 30%; top: -5px;">Λ Acc 27.9%</div> </div> </div>	<b>Days to Slaughter</b> -5.796 days	<div style="display: flex; justify-content: space-between;"> <span>0%</span> <span>100%</span> </div> <div style="display: flex; align-items: center;"> <div style="width: 100%; border-bottom: 1px solid black; position: relative;"> <div style="position: absolute; left: 0; top: -5px;">0%</div> <div style="position: absolute; right: 0; top: -5px;">100%</div> <div style="position: absolute; left: 70%; top: -5px;">Top 12% V</div> <div style="position: absolute; left: 60%; top: -5px;">Λ Acc 34%</div> </div> </div>	<b>No. of Lambs Born</b> (€-0.422)	<div style="display: flex; justify-content: space-between;"> <span>0%</span> <span>100%</span> </div> <div style="display: flex; align-items: center;"> <div style="width: 100%; border-bottom: 1px solid black; position: relative;"> <div style="position: absolute; left: 0; top: -5px;">0%</div> <div style="position: absolute; right: 0; top: -5px;">100%</div> <div style="position: absolute; left: 20%; top: -5px;">V Btm 20%</div> <div style="position: absolute; left: 30%; top: -5px;">Λ Acc 26%</div> </div> </div>	<b>Daughters Milk</b> (€1.98)	<div style="display: flex; justify-content: space-between;"> <span>0%</span> <span>100%</span> </div> <div style="display: flex; align-items: center;"> <div style="width: 100%; border-bottom: 1px solid black; position: relative;"> <div style="position: absolute; left: 0; top: -5px;">0%</div> <div style="position: absolute; right: 0; top: -5px;">100%</div> <div style="position: absolute; left: 70%; top: -5px;">Top 8% V</div> <div style="position: absolute; left: 60%; top: -5px;">Λ Acc 26%</div> </div> </div>
<b>Replacement (€-0.246)</b>	<b>Terminal (€0.538)</b>															
Acc 27% Rank Top 51%	Acc 27% Rank Top 18%															
★★★★	★★★★★															
<b>Lamb Survivability</b> (-0.047%)	<div style="display: flex; justify-content: space-between;"> <span>Poor</span> <span>Excellent</span> </div> <div style="display: flex; align-items: center;"> <div style="width: 100%; border-bottom: 1px solid black; position: relative;"> <div style="position: absolute; left: 0; top: -5px;">0%</div> <div style="position: absolute; right: 0; top: -5px;">100%</div> <div style="position: absolute; left: 20%; top: -5px;">V Btm 40%</div> <div style="position: absolute; left: 30%; top: -5px;">Λ Acc 27.9%</div> </div> </div>															
<b>Days to Slaughter</b> -5.796 days	<div style="display: flex; justify-content: space-between;"> <span>0%</span> <span>100%</span> </div> <div style="display: flex; align-items: center;"> <div style="width: 100%; border-bottom: 1px solid black; position: relative;"> <div style="position: absolute; left: 0; top: -5px;">0%</div> <div style="position: absolute; right: 0; top: -5px;">100%</div> <div style="position: absolute; left: 70%; top: -5px;">Top 12% V</div> <div style="position: absolute; left: 60%; top: -5px;">Λ Acc 34%</div> </div> </div>															
<b>No. of Lambs Born</b> (€-0.422)	<div style="display: flex; justify-content: space-between;"> <span>0%</span> <span>100%</span> </div> <div style="display: flex; align-items: center;"> <div style="width: 100%; border-bottom: 1px solid black; position: relative;"> <div style="position: absolute; left: 0; top: -5px;">0%</div> <div style="position: absolute; right: 0; top: -5px;">100%</div> <div style="position: absolute; left: 20%; top: -5px;">V Btm 20%</div> <div style="position: absolute; left: 30%; top: -5px;">Λ Acc 26%</div> </div> </div>															
<b>Daughters Milk</b> (€1.98)	<div style="display: flex; justify-content: space-between;"> <span>0%</span> <span>100%</span> </div> <div style="display: flex; align-items: center;"> <div style="width: 100%; border-bottom: 1px solid black; position: relative;"> <div style="position: absolute; left: 0; top: -5px;">0%</div> <div style="position: absolute; right: 0; top: -5px;">100%</div> <div style="position: absolute; left: 70%; top: -5px;">Top 8% V</div> <div style="position: absolute; left: 60%; top: -5px;">Λ Acc 26%</div> </div> </div>															
<b>Comment:</b>																

<b>Lot: 179</b>	<b>Owner: Ronan Gallagher (DQI: 56%); Carrowcarden, Enniscrone, Co. Sligo</b> <b>Breeder: Ronan Gallagher; Carrowcarden, Enniscrone, Co. Sligo</b>													
<b>Animal</b>	<b>Ancestry</b>	<b>€uro-Star Indexes</b> 25/07/2016												
GAI16024 <b>Enniscrone Yeshyma</b>  DOB: 17-Feb-2016 Texel Male Et	<div style="display: flex; align-items: center;"> <div style="margin-right: 5px;">GS</div> <div style="margin-right: 5px;">↓</div> <div style="margin-right: 5px;">HPH1300527</div> </div> <div style="display: flex; align-items: center;"> <div style="margin-right: 5px;">GD</div> <div style="margin-right: 5px;">↓</div> <div style="margin-right: 5px;">RWI11020</div> </div> <p><b>Shannagh Won-O-Won</b> RWI15020</p> <p><b>Enniscrone</b> GAI13031</p> <div style="display: flex; align-items: center;"> <div style="margin-right: 5px;">GS</div> <div style="margin-right: 5px;">↑</div> <div style="margin-right: 5px;">GAI11014</div> </div> <div style="display: flex; align-items: center;"> <div style="margin-right: 5px;">GD</div> <div style="margin-right: 5px;">↑</div> <div style="margin-right: 5px;">GAI10044</div> </div>	<table border="1" style="width: 100%; border-collapse: collapse;"> <tr> <td style="text-align: center;"><b>Replacement (€-999)</b></td> <td style="text-align: center;"><b>Terminal (€-999)</b></td> </tr> <tr> <td style="text-align: center;">Acc % Rank Top %</td> <td style="text-align: center;">Acc % Rank Top %</td> </tr> <tr> <td><b>Lamb Survivability</b> (-999%)</td> <td style="text-align: center;"> <div style="display: flex; justify-content: space-between;"> <span>Poor</span> <span>Excellent</span> </div> <div style="display: flex; align-items: center;"> <div style="width: 100%; border-bottom: 1px solid black; position: relative;"> <div style="position: absolute; left: 0; top: -5px;">0%</div> <div style="position: absolute; right: 0; top: -5px;">100%</div> <div style="position: absolute; left: 10%; top: -5px;">V Top %</div> </div> </div> </td> </tr> <tr> <td><b>Days to Slaughter</b> -999 days</td> <td style="text-align: center;"> <div style="display: flex; justify-content: space-between;"> <span>0%</span> <span>100%</span> </div> <div style="display: flex; align-items: center;"> <div style="width: 100%; border-bottom: 1px solid black; position: relative;"> <div style="position: absolute; left: 0; top: -5px;">0%</div> <div style="position: absolute; right: 0; top: -5px;">100%</div> <div style="position: absolute; left: 10%; top: -5px;">V Top %</div> </div> </div> </td> </tr> <tr> <td><b>No. of Lambs Born</b> (€-999)</td> <td style="text-align: center;"> <div style="display: flex; justify-content: space-between;"> <span>0%</span> <span>100%</span> </div> <div style="display: flex; align-items: center;"> <div style="width: 100%; border-bottom: 1px solid black; position: relative;"> <div style="position: absolute; left: 0; top: -5px;">0%</div> <div style="position: absolute; right: 0; top: -5px;">100%</div> <div style="position: absolute; left: 10%; top: -5px;">V Top %</div> </div> </div> </td> </tr> <tr> <td><b>Daughters Milk</b> (€-999)</td> <td style="text-align: center;"> <div style="display: flex; justify-content: space-between;"> <span>0%</span> <span>100%</span> </div> <div style="display: flex; align-items: center;"> <div style="width: 100%; border-bottom: 1px solid black; position: relative;"> <div style="position: absolute; left: 0; top: -5px;">0%</div> <div style="position: absolute; right: 0; top: -5px;">100%</div> <div style="position: absolute; left: 10%; top: -5px;">V Top %</div> </div> </div> </td> </tr> </table>	<b>Replacement (€-999)</b>	<b>Terminal (€-999)</b>	Acc % Rank Top %	Acc % Rank Top %	<b>Lamb Survivability</b> (-999%)	<div style="display: flex; justify-content: space-between;"> <span>Poor</span> <span>Excellent</span> </div> <div style="display: flex; align-items: center;"> <div style="width: 100%; border-bottom: 1px solid black; position: relative;"> <div style="position: absolute; left: 0; top: -5px;">0%</div> <div style="position: absolute; right: 0; top: -5px;">100%</div> <div style="position: absolute; left: 10%; top: -5px;">V Top %</div> </div> </div>	<b>Days to Slaughter</b> -999 days	<div style="display: flex; justify-content: space-between;"> <span>0%</span> <span>100%</span> </div> <div style="display: flex; align-items: center;"> <div style="width: 100%; border-bottom: 1px solid black; position: relative;"> <div style="position: absolute; left: 0; top: -5px;">0%</div> <div style="position: absolute; right: 0; top: -5px;">100%</div> <div style="position: absolute; left: 10%; top: -5px;">V Top %</div> </div> </div>	<b>No. of Lambs Born</b> (€-999)	<div style="display: flex; justify-content: space-between;"> <span>0%</span> <span>100%</span> </div> <div style="display: flex; align-items: center;"> <div style="width: 100%; border-bottom: 1px solid black; position: relative;"> <div style="position: absolute; left: 0; top: -5px;">0%</div> <div style="position: absolute; right: 0; top: -5px;">100%</div> <div style="position: absolute; left: 10%; top: -5px;">V Top %</div> </div> </div>	<b>Daughters Milk</b> (€-999)	<div style="display: flex; justify-content: space-between;"> <span>0%</span> <span>100%</span> </div> <div style="display: flex; align-items: center;"> <div style="width: 100%; border-bottom: 1px solid black; position: relative;"> <div style="position: absolute; left: 0; top: -5px;">0%</div> <div style="position: absolute; right: 0; top: -5px;">100%</div> <div style="position: absolute; left: 10%; top: -5px;">V Top %</div> </div> </div>
<b>Replacement (€-999)</b>	<b>Terminal (€-999)</b>													
Acc % Rank Top %	Acc % Rank Top %													
<b>Lamb Survivability</b> (-999%)	<div style="display: flex; justify-content: space-between;"> <span>Poor</span> <span>Excellent</span> </div> <div style="display: flex; align-items: center;"> <div style="width: 100%; border-bottom: 1px solid black; position: relative;"> <div style="position: absolute; left: 0; top: -5px;">0%</div> <div style="position: absolute; right: 0; top: -5px;">100%</div> <div style="position: absolute; left: 10%; top: -5px;">V Top %</div> </div> </div>													
<b>Days to Slaughter</b> -999 days	<div style="display: flex; justify-content: space-between;"> <span>0%</span> <span>100%</span> </div> <div style="display: flex; align-items: center;"> <div style="width: 100%; border-bottom: 1px solid black; position: relative;"> <div style="position: absolute; left: 0; top: -5px;">0%</div> <div style="position: absolute; right: 0; top: -5px;">100%</div> <div style="position: absolute; left: 10%; top: -5px;">V Top %</div> </div> </div>													
<b>No. of Lambs Born</b> (€-999)	<div style="display: flex; justify-content: space-between;"> <span>0%</span> <span>100%</span> </div> <div style="display: flex; align-items: center;"> <div style="width: 100%; border-bottom: 1px solid black; position: relative;"> <div style="position: absolute; left: 0; top: -5px;">0%</div> <div style="position: absolute; right: 0; top: -5px;">100%</div> <div style="position: absolute; left: 10%; top: -5px;">V Top %</div> </div> </div>													
<b>Daughters Milk</b> (€-999)	<div style="display: flex; justify-content: space-between;"> <span>0%</span> <span>100%</span> </div> <div style="display: flex; align-items: center;"> <div style="width: 100%; border-bottom: 1px solid black; position: relative;"> <div style="position: absolute; left: 0; top: -5px;">0%</div> <div style="position: absolute; right: 0; top: -5px;">100%</div> <div style="position: absolute; left: 10%; top: -5px;">V Top %</div> </div> </div>													
<b>Comment:</b>														

<b>Lot: 180</b>	<b>Owner: Ronan Gallagher (DQI: 56%); Carrowcarden, Enniscrone, Co. Sligo</b> <b>Breeder: Ronan Gallagher; Carrowcarden, Enniscrone, Co. Sligo</b>															
<b>Animal</b>	<b>Ancestry</b>	<b>€uro-Star Indexes</b> 25/07/2016														
<b>IE044164301514F</b> GAI16003 <b>Enniscrone Yves</b>  DOB: 03-Feb-2016 Texel Male Twin	<div style="display: flex; align-items: center;"> <div style="margin-right: 5px;">GS</div> <div style="margin-right: 5px;">↓</div> <div style="margin-right: 5px;">HPH1300527</div> </div> <div style="display: flex; align-items: center;"> <div style="margin-right: 5px;">GD</div> <div style="margin-right: 5px;">↓</div> <div style="margin-right: 5px;">RWI11020</div> </div> <p><b>Shannagh Won-O-Won</b> RWI15020</p> <p><b>Enniscrone</b> GAI13043</p> <div style="display: flex; align-items: center;"> <div style="margin-right: 5px;">GS</div> <div style="margin-right: 5px;">↑</div> <div style="margin-right: 5px;">LYM11405</div> </div> <div style="display: flex; align-items: center;"> <div style="margin-right: 5px;">GD</div> <div style="margin-right: 5px;">↑</div> <div style="margin-right: 5px;">GAI07006</div> </div>	<table border="1" style="width: 100%; border-collapse: collapse;"> <tr> <td style="text-align: center;"><b>Replacement (€-0.038)</b></td> <td style="text-align: center;"><b>Terminal (€0.643)</b></td> </tr> <tr> <td style="text-align: center;">Acc 31% Rank Top 39%</td> <td style="text-align: center;">Acc 33% Rank Top 12%</td> </tr> <tr> <td style="text-align: center;">★★★★★</td> <td style="text-align: center;">★★★★★</td> </tr> <tr> <td><b>Lamb Survivability</b> (0.145%)</td> <td style="text-align: center;"> <div style="display: flex; justify-content: space-between;"> <span>Poor</span> <span>Excellent</span> </div> <div style="display: flex; align-items: center;"> <div style="width: 100%; border-bottom: 1px solid black; position: relative;"> <div style="position: absolute; left: 0; top: -5px;">0%</div> <div style="position: absolute; right: 0; top: -5px;">100%</div> <div style="position: absolute; left: 30%; top: -5px;">Top 42% V</div> <div style="position: absolute; left: 40%; top: -5px;">Λ Acc 34.2%</div> </div> </div> </td> </tr> <tr> <td><b>Days to Slaughter</b> -7.043 days</td> <td style="text-align: center;"> <div style="display: flex; justify-content: space-between;"> <span>0%</span> <span>100%</span> </div> <div style="display: flex; align-items: center;"> <div style="width: 100%; border-bottom: 1px solid black; position: relative;"> <div style="position: absolute; left: 0; top: -5px;">0%</div> <div style="position: absolute; right: 0; top: -5px;">100%</div> <div style="position: absolute; left: 80%; top: -5px;">Top 5% V</div> <div style="position: absolute; left: 70%; top: -5px;">Λ Acc 40%</div> </div> </div> </td> </tr> <tr> <td><b>No. of Lambs Born</b> (€-0.49)</td> <td style="text-align: center;"> <div style="display: flex; justify-content: space-between;"> <span>0%</span> <span>100%</span> </div> <div style="display: flex; align-items: center;"> <div style="width: 100%; border-bottom: 1px solid black; position: relative;"> <div style="position: absolute; left: 0; top: -5px;">0%</div> <div style="position: absolute; right: 0; top: -5px;">100%</div> <div style="position: absolute; left: 20%; top: -5px;">V Btm 16%</div> <div style="position: absolute; left: 30%; top: -5px;">Λ Acc 30%</div> </div> </div> </td> </tr> <tr> <td><b>Daughters Milk</b> (€2.012)</td> <td style="text-align: center;"> <div style="display: flex; justify-content: space-between;"> <span>0%</span> <span>100%</span> </div> <div style="display: flex; align-items: center;"> <div style="width: 100%; border-bottom: 1px solid black; position: relative;"> <div style="position: absolute; left: 0; top: -5px;">0%</div> <div style="position: absolute; right: 0; top: -5px;">100%</div> <div style="position: absolute; left: 70%; top: -5px;">Top 8% V</div> <div style="position: absolute; left: 60%; top: -5px;">Λ Acc 28%</div> </div> </div> </td> </tr> </table>	<b>Replacement (€-0.038)</b>	<b>Terminal (€0.643)</b>	Acc 31% Rank Top 39%	Acc 33% Rank Top 12%	★★★★★	★★★★★	<b>Lamb Survivability</b> (0.145%)	<div style="display: flex; justify-content: space-between;"> <span>Poor</span> <span>Excellent</span> </div> <div style="display: flex; align-items: center;"> <div style="width: 100%; border-bottom: 1px solid black; position: relative;"> <div style="position: absolute; left: 0; top: -5px;">0%</div> <div style="position: absolute; right: 0; top: -5px;">100%</div> <div style="position: absolute; left: 30%; top: -5px;">Top 42% V</div> <div style="position: absolute; left: 40%; top: -5px;">Λ Acc 34.2%</div> </div> </div>	<b>Days to Slaughter</b> -7.043 days	<div style="display: flex; justify-content: space-between;"> <span>0%</span> <span>100%</span> </div> <div style="display: flex; align-items: center;"> <div style="width: 100%; border-bottom: 1px solid black; position: relative;"> <div style="position: absolute; left: 0; top: -5px;">0%</div> <div style="position: absolute; right: 0; top: -5px;">100%</div> <div style="position: absolute; left: 80%; top: -5px;">Top 5% V</div> <div style="position: absolute; left: 70%; top: -5px;">Λ Acc 40%</div> </div> </div>	<b>No. of Lambs Born</b> (€-0.49)	<div style="display: flex; justify-content: space-between;"> <span>0%</span> <span>100%</span> </div> <div style="display: flex; align-items: center;"> <div style="width: 100%; border-bottom: 1px solid black; position: relative;"> <div style="position: absolute; left: 0; top: -5px;">0%</div> <div style="position: absolute; right: 0; top: -5px;">100%</div> <div style="position: absolute; left: 20%; top: -5px;">V Btm 16%</div> <div style="position: absolute; left: 30%; top: -5px;">Λ Acc 30%</div> </div> </div>	<b>Daughters Milk</b> (€2.012)	<div style="display: flex; justify-content: space-between;"> <span>0%</span> <span>100%</span> </div> <div style="display: flex; align-items: center;"> <div style="width: 100%; border-bottom: 1px solid black; position: relative;"> <div style="position: absolute; left: 0; top: -5px;">0%</div> <div style="position: absolute; right: 0; top: -5px;">100%</div> <div style="position: absolute; left: 70%; top: -5px;">Top 8% V</div> <div style="position: absolute; left: 60%; top: -5px;">Λ Acc 28%</div> </div> </div>
<b>Replacement (€-0.038)</b>	<b>Terminal (€0.643)</b>															
Acc 31% Rank Top 39%	Acc 33% Rank Top 12%															
★★★★★	★★★★★															
<b>Lamb Survivability</b> (0.145%)	<div style="display: flex; justify-content: space-between;"> <span>Poor</span> <span>Excellent</span> </div> <div style="display: flex; align-items: center;"> <div style="width: 100%; border-bottom: 1px solid black; position: relative;"> <div style="position: absolute; left: 0; top: -5px;">0%</div> <div style="position: absolute; right: 0; top: -5px;">100%</div> <div style="position: absolute; left: 30%; top: -5px;">Top 42% V</div> <div style="position: absolute; left: 40%; top: -5px;">Λ Acc 34.2%</div> </div> </div>															
<b>Days to Slaughter</b> -7.043 days	<div style="display: flex; justify-content: space-between;"> <span>0%</span> <span>100%</span> </div> <div style="display: flex; align-items: center;"> <div style="width: 100%; border-bottom: 1px solid black; position: relative;"> <div style="position: absolute; left: 0; top: -5px;">0%</div> <div style="position: absolute; right: 0; top: -5px;">100%</div> <div style="position: absolute; left: 80%; top: -5px;">Top 5% V</div> <div style="position: absolute; left: 70%; top: -5px;">Λ Acc 40%</div> </div> </div>															
<b>No. of Lambs Born</b> (€-0.49)	<div style="display: flex; justify-content: space-between;"> <span>0%</span> <span>100%</span> </div> <div style="display: flex; align-items: center;"> <div style="width: 100%; border-bottom: 1px solid black; position: relative;"> <div style="position: absolute; left: 0; top: -5px;">0%</div> <div style="position: absolute; right: 0; top: -5px;">100%</div> <div style="position: absolute; left: 20%; top: -5px;">V Btm 16%</div> <div style="position: absolute; left: 30%; top: -5px;">Λ Acc 30%</div> </div> </div>															
<b>Daughters Milk</b> (€2.012)	<div style="display: flex; justify-content: space-between;"> <span>0%</span> <span>100%</span> </div> <div style="display: flex; align-items: center;"> <div style="width: 100%; border-bottom: 1px solid black; position: relative;"> <div style="position: absolute; left: 0; top: -5px;">0%</div> <div style="position: absolute; right: 0; top: -5px;">100%</div> <div style="position: absolute; left: 70%; top: -5px;">Top 8% V</div> <div style="position: absolute; left: 60%; top: -5px;">Λ Acc 28%</div> </div> </div>															
<b>Comment:</b>																

<b>Lot: 181</b>	<b>Owner: John Neville (DQI: 52%); Brownstown, Murrinstown, Co. Wexford</b> <b>Breeder: John Neville; Brownstown, Murrinstown, Co. Wexford</b>	
<b>Animal</b> <b>IE044499401216F</b> UVI16022 <b>Thornville</b>  DOB: 09-Feb-2016 Texel Male Et	<b>Ancestry</b> Tophill Union Jack HPH1300527 GS Cairness DJV1201447 GD ↓ <b>Procters Va Va Voom</b> PFD1403604  <b>Oberstown</b> PFI13019 ↑ Kelso Pavarotti MBZ09002 GS Curley TYC09016 GD	<b>€uro-Star Indexes</b> 25/07/2016 <b>Replacement (€-0.827)</b> <b>Terminal (€0.398)</b> Acc 24% Rank Btm 20% Acc 25% Rank Top 30% ★☆☆☆☆
		Lamb Survivability (Poor to Excellent): 0% <b>V</b> Btm 10% <b>Λ</b> Acc 27.6% 100% Days to Slaughter (0% to 100%): 0% <b>Λ</b> Top 9% <b>V</b> Acc 28% No. of Lambs Born (0% to 100%): 0% <b>V</b> Btm 30% <b>Λ</b> Acc 29% Daughters Milk (0% to 100%): 0% <b>Λ</b> Top 37% <b>V</b> Acc 22%
<b>Comment:</b> 2nd Prize All Ireland 2016. Dam is a full sister to Oberstown Usain Bolt. Sire 1st GYS '14		

<b>Lot: 182</b>	<b>Owner: John Neville (DQI: 52%); Brownstown, Murrinstown, Co. Wexford</b> <b>Breeder: John Neville; Brownstown, Murrinstown, Co. Wexford</b>	
<b>Animal</b> <b>IE044499401196C</b> UVI16002 <b>Thornville</b>  DOB: 04-Feb-2016 Texel Male Et	<b>Ancestry</b> Kelso Pavarotti MBZ09002 GS Mcarthur ARE09023 GD ↓ <b>Thornville Ureka</b> UVI13020  <b>Thornville</b> UVI13043 ↑ Strathbogie Python IJS09289 GS Ettrick GGH1000093 GD	<b>€uro-Star Indexes</b> 25/07/2016 <b>Replacement (€0.18)</b> <b>Terminal (€0.159)</b> Acc 31% Rank Top 27% Acc 31% Rank Btm 43% ★★★★★
		Lamb Survivability (Poor to Excellent): 0% <b>V</b> Btm 18% <b>Λ</b> Acc 32.6% 100% Days to Slaughter (0% to 100%): 0% <b>Λ</b> Top 38% <b>V</b> Acc 37% No. of Lambs Born (0% to 100%): 0% <b>Λ</b> Top 34% <b>V</b> Acc 34% Daughters Milk (0% to 100%): 0% <b>Λ</b> Top 20% <b>V</b> Acc 25%
<b>Comment:</b> 4th Prize All Ireland 2016. Full brother to Wilson €4400 (excellent handling lamb)		

<b>Lot: 183</b>	<b>Owner: John Neville (DQI: 52%); Brownstown, Murrinstown, Co. Wexford</b> <b>Breeder: John Neville; Brownstown, Murrinstown, Co. Wexford</b>	
<b>Animal</b> <b>IE044499401217H</b> UVI16023 <b>Thornville</b>  DOB: 09-Feb-2016 Texel Male Et	<b>Ancestry</b> Tophill Union Jack HPH1300527 GS Cairness DJV1201447 GD ↓ <b>Procters Va Va Voom</b> PFD1403604  <b>Oberstown</b> PFI13019 ↑ Kelso Pavarotti MBZ09002 GS Curley TYC09016 GD	<b>€uro-Star Indexes</b> 25/07/2016 <b>Replacement (€-0.827)</b> <b>Terminal (€0.398)</b> Acc 24% Rank Btm 20% Acc 25% Rank Top 30% ★☆☆☆☆
		Lamb Survivability (Poor to Excellent): 0% <b>V</b> Btm 10% <b>Λ</b> Acc 27.6% 100% Days to Slaughter (0% to 100%): 0% <b>Λ</b> Top 9% <b>V</b> Acc 28% No. of Lambs Born (0% to 100%): 0% <b>V</b> Btm 30% <b>Λ</b> Acc 29% Daughters Milk (0% to 100%): 0% <b>Λ</b> Top 37% <b>V</b> Acc 22%
<b>Comment:</b> 3rd Prize All Ireland 2016. Full brother to UVI16024		

<b>Lot: 184</b>	<b>Owner: Padraic Niland (DQI: 61%); Chessy, Kinvara, Co. Galway</b>	
	<b>Breeder: Padraic Niland; Chessy, Kinvara, Co. Galway</b>	
<b>Animal</b> <b>IE042481512688A</b> PNI16023 <b>Chessy Yellowstone</b>  DOB:29-Jan-2016 Texel Male Single  M & F Scanned: Yes	<b>Ancestry</b> GS Clarks Unreal DCX1302317 GD Tamnamoney SRY09048 ↓ <b>Corbo Val Verde</b> LIG1400278  <b>Chessy</b> PNI13035 ↑ GS Wayside Topgun AFC12001 GD Chessy PNI11026	<b>€uro-Star Indexes</b> 25/07/2016  Replacement (€-0.882) Terminal (€0.519) Acc 36% Rank Btm 18% Acc 40% Rank Top 19% <b>★</b> <b>★★★★★</b>  Lamb Survivability Poor Top 7% Excellent (0.892%) 0%  100% Days to Slaughter Top 33% -3.524 days 0%  100% No. of Lambs Born V Btm 5% (€-0.777) 0%  100% Daughters Milk Top 47% (€0.158) 0%  100%
<b>Comment:</b> Dam is one of the best ewes in the flock		

<b>Lot: 185</b>	<b>Owner: Padraic Niland (DQI: 61%); Chessy, Kinvara, Co. Galway</b>	
	<b>Breeder: Padraic Niland; Chessy, Kinvara, Co. Galway</b>	
<b>Animal</b> <b>IE042481512696G</b> PNI16031 <b>Chessy Young Buck</b>  DOB:22-Feb-2016 Texel Male Et  M & F Scanned: Yes	<b>Ancestry</b> GS Garngour Upperclass CJN1302220 GD Scholars YWM1300222 ↓ <b>Scholars World Class</b> YWM1500331  <b>Chessy</b> PNI14004 ↑ GS Knock Ursus HAK1300523 GD Chessy PNI11049	<b>€uro-Star Indexes</b> 25/07/2016  Replacement (€-0.43) Terminal (€0.501) Acc 25% Rank Btm 39% Acc 27% Rank Top 21% <b>★★</b> <b>★★★★★</b>  Lamb Survivability Poor V Btm 28% Excellent (-0.2%) 0%  100% Days to Slaughter Top 7% -6.651 days 0%  100% No. of Lambs Born V Btm 34% (€-0.253) 0%  100% Daughters Milk Top 37% (€0.45) 0%  100%
<b>Comment:</b> Dam was West Texel Club Champion 2014 & 2015. Sire cost 1900stlg		

<b>Lot: 186</b>	<b>Owner: Pat &amp; Barry Farrell (DQI: 64%); Oberstown, Tara, Co. Meath</b>	
	<b>Breeder: Pat &amp; Barry Farrell; Oberstown, Tara, Co. Meath</b>	
<b>Animal</b> <b>IE043709301429C</b> PFI16029 <b>Oberstown Yahto</b>  DOB:06-Feb-2016 Texel Male Et  M & F Scanned: Yes	<b>Ancestry</b> GS Tophill Union Jack HPH1300527 GD Cairness DJV1201447 ↓ <b>Procters Ventura</b> PFD1403565  <b>Oberstown</b> PFI13018 ↑ GS Kelso Pavarotti MBZ09002 GD Curley TYC09016	<b>€uro-Star Indexes</b> 25/07/2016  Replacement (€-1.119) Terminal (€0.393) Acc 26% Rank Btm 10% Acc 26% Rank Top 30% <b>★</b> <b>★★★★★</b>  Lamb Survivability Poor V Btm 10% Excellent (-0.537%) 0%  100% Days to Slaughter Top 9% -6.215 days 0%  100% No. of Lambs Born V Btm 12% (€-0.558) 0%  100% Daughters Milk Top 47% (€0.144) 0%  100%
<b>Comment:</b> Dam is ET sister to Usain Bolt		

<b>Lot: 187</b>	<b>Owner: Pat &amp; Barry Farrell (DQI: 64%); Oberstown, Tara, Co. Meath</b> <b>Breeder: Pat &amp; Barry Farrell; Oberstown, Tara, Co. Meath</b>	
<b>Animal</b> <b>IE043709301458D</b> PFI16058 <b>Oberstown Yikes</b>  DOB:08-Feb-2016 Texel Male Et  M & F Scanned: Yes	<b>Ancestry</b> Tophill Union Jack HPH1300527 ↙ GS Cairness DJV1201447 ↘ GD <b>Procters Ventura</b> PFD1403565  <b>Oberstown</b> PFI14013 ↙ GS <b>Strathbogie Terminator</b> IJS1200069 ↘ GD <b>Curley</b> TYC09016	<b>€uro-Star Indexes</b> 25/07/2016 <b>Replacement (€-1.286)</b> <b>Terminal (€0.171)</b> Acc 26% Rank Btm 6%    Acc 26% Rank Btm 44% ★    ★★★★★
		Lamb Survivability    Poor    V Btm 11%    Excellent (-0.512%)    0%    ^ Acc 27%    100% Days to Slaughter    Top 23% V -4.505 days    0%    ^ Acc 31%    100% No. of Lambs Born    V Btm 14% (€-0.524)    0%    ^ Acc 27%    100% Daughters Milk    V Btm 25% (€-0.81)    0%    ^ Acc 21%    100%
<b>Comment:</b> Grand dam is TYC09016		

<b>Lot: 188</b>	<b>Owner: Arthur &amp; Patrick Okeeffe (DQI: 63%); Annakisha House, Mallow, Co. Cork</b> <b>Breeder: Arthur &amp; Patrick Okeeffe; Annakisha House, Mallow, Co. Cork</b>	
<b>Animal</b> <b>IE041406804131C</b> OKI16008 <b>Annakisha Yawn</b>  DOB:22-Jan-2016 Texel Male Et  M & F Scanned: Yes	<b>Ancestry</b> Sportsman'S Supreme BGS1100303 ↙ GS Knock HAK08959 ↘ GD <b>Knock Trident</b> HAK1200387  <b>Forkins</b> GAF1300806 ↙ GS <b>Knock Travis</b> HAK1200402 ↘ GD <b>Forkins</b> GAF1100307	<b>€uro-Star Indexes</b> 25/07/2016 <b>Replacement (€-1.166)</b> <b>Terminal (€0.502)</b> Acc 32% Rank Btm 9%    Acc 34% Rank Top 21% ★    ★★★★★
		Lamb Survivability    Poor    V Btm 3%    Excellent (-0.941%)    0%    ^ Acc 38.7%    100% Days to Slaughter    Top 1% V -9.495 days    0%    ^ Acc 40%    100% No. of Lambs Born    V Btm 28% (€-0.321)    0%    ^ Acc 28%    100% Daughters Milk    Top 19% V (€1.13)    0%    ^ Acc 25%    100%
<b>Comment:</b>		

<b>Lot: 189</b>	<b>Owner: Arthur &amp; Patrick Okeeffe (DQI: 63%); Annakisha House, Mallow, Co. Cork</b> <b>Breeder: Arthur &amp; Patrick Okeeffe; Annakisha House, Mallow, Co. Cork</b>	
<b>Animal</b> <b>IE041406805484C</b> OKI16001 <b>Annakisha</b>  DOB:22-Jan-2016 Texel Male Et  M & F Scanned: Yes	<b>Ancestry</b> Anglezarke Uno SSQ1300204 ↙ GS <b>Stainton</b> WPS1300500 ↘ GD <b>Stainton Vantage li</b> WPS1400599  <b>Claybury</b> DHL08089 ↙ GS <b>Claybury Millreef</b> DHL06695 ↘ GD <b>Claybury</b> DHL03139	<b>€uro-Star Indexes</b> 25/07/2016 <b>Replacement (€-0.755)</b> <b>Terminal (€0.153)</b> Acc 21% Rank Btm 23%    Acc 22% Rank Btm 42% ★★★    ★★★★★
		Lamb Survivability    Poor    V Btm 3%    Excellent (-0.9%)    0%    ^ Acc 22.4%    100% Days to Slaughter    Top 18% V -4.946 days    0%    ^ Acc 24%    100% No. of Lambs Born    Top 37% V (€0.017)    0%    ^ Acc 27%    100% Daughters Milk    V Btm 42% (€-0.23)    0%    ^ Acc 27%    100%
<b>Comment:</b>		

Lot: 190	Owner: Arthur & Patrick Okeeffe (DQI: 63%); Annakisha House, Mallow, Co. Cork Breeder: Arthur & Patrick Okeeffe; Annakisha House, Mallow, Co. Cork	
<b>Animal</b> <b>IE041406804696B</b> OKI16047 <b>Annakisha</b>  DOB: 04-Feb-2016 Texel Male Twin  M & F Scanned: Yes	<b>Ancestry</b> GS Anglezarke Uno SSQ1300204 GD <b>Stainton</b> WPS1300500 ↓ <b>Stainton Vantage li</b> WPS1400599  <b>Annakisha</b> OKI14041 ↑ <b>Annakisha Showman</b> GS OKI11055 GD <b>Claybury</b> DHL06706	<b>€uro-Star Indexes</b> 25/07/2016 Replacement (€-0.517) <b>Terminal (€0.343)</b> Acc 28% Rank Btm 35% Acc 32% Rank Top 36% ★★★ ★★★★★
		Lamb Survivability Poor 0% V Btm 2% Excellent 100% Days to Slaughter 0% Top 3% V 100% No. of Lambs Born 0% Top 23% V 100% Daughters Milk 0% V Btm 43% 100%
Comment:		

Lot: 191	Owner: Arthur & Patrick Okeeffe (DQI: 63%); Annakisha House, Mallow, Co. Cork Breeder: Arthur & Patrick Okeeffe; Annakisha House, Mallow, Co. Cork	
<b>Animal</b> <b>IE041406804697D</b> OKI16048 <b>Annakisha</b>  DOB: 04-Feb-2016 Texel Male Twin  M & F Scanned: Yes	<b>Ancestry</b> GS Anglezarke Uno SSQ1300204 GD <b>Stainton</b> WPS1300500 ↓ <b>Stainton Vantage li</b> WPS1400599  <b>Annakisha</b> OKI14041 ↑ <b>Annakisha Showman</b> GS OKI11055 GD <b>Claybury</b> DHL06706	<b>€uro-Star Indexes</b> 25/07/2016 Replacement (€-0.533) <b>Terminal (€0.358)</b> Acc 28% Rank Btm 34% Acc 32% Rank Top 34% ★★★ ★★★★★
		Lamb Survivability Poor 0% V Btm 2% Excellent 100% Days to Slaughter 0% Top 3% V 100% No. of Lambs Born 0% Top 23% V 100% Daughters Milk 0% V Btm 43% 100%
Comment:		

Lot: 192	Owner: John J Brennan (DQI: 78%); Lisgobbin, Roscommon, Co. Roscommon Breeder: John J Brennan; Lisgobbin, Roscommon, Co. Roscommon	
<b>Animal</b> <b>IE043961601604A</b> JBI16004 <b>Lisgobbin Yes Sir</b>  DOB: 04-Feb-2016 Texel Male Single	<b>Ancestry</b> GS Anglezarke Uno SSQ1300204 GD <b>Stainton</b> WPS1300429 ↓ <b>Stainton Wisdom</b> WPS1500798  <b>Lisgobbin</b> JBI13016 ↑ <b>Springwell Superstar</b> GS GRS11436 GD <b>Lisgobbin</b> JBI06021	<b>€uro-Star Indexes</b> 25/07/2016 Replacement (€-0.295) <b>Terminal (€0.386)</b> Acc 30% Rank Btm 47% Acc 31% Rank Top 31% ★★★★ ★★★★★
		Lamb Survivability Poor 0% V Btm 8% Excellent 100% Days to Slaughter 0% Top 4% V 100% No. of Lambs Born 0% Top 27% V 100% Daughters Milk 0% Top 18% V 100%
Comment: Champion Texel Athlone Show 2016. Sire purchased Lanark 2015		

Lot: 193	Owner: Anne Murphy (DQI: 91%); Belcarrig, Gorey, Co. Wexford Breeder: Anne Murphy; Belcarrig, Gorey, Co. Wexford	
<b>Animal</b> <b>IE044561202730F</b> PXI16030 <b>Foundry Yankee</b>  DOB:29-Jan-2016 Texel Male Twin <b>Parentage DNA Verified</b> Scrapie: ARR / ARQ M & F Scanned: Yes	<b>Ancestry</b> Allanfauld Rockafella XMM10014 GS Oberstown PFI09037 ↓ <b>Oberstown Tuff</b> PFI12014 (CPT Sire)  <b>Murphys</b> PXE11016 ↑ Greenhill Rambo HUI10120 GS Murphys PXE09012 GD	<b>€uro-Star Indexes</b> 25/07/2016 <b>Replacement (€-0.065)</b> <b>Terminal (€0.848)</b> Acc 46% Rank <b>Top 40%</b> Acc 51% Rank <b>Top 5%</b> <b>★★★★★</b> <b>★★★★★★</b>
		<b>Lamb Survivability</b> Poor                      Excellent (-0.661%)    0% <b>V</b> Btm 7% <b>Λ</b> Acc 46.5%    100% <b>Days to Slaughter</b> 0%                      Top 1% <b>V</b> 100% -10.166    Acc 60% <b>Λ</b> <b>No. of Lambs Born</b> 0% <b>V</b> Btm 44%    100% (€-0.152) <b>Λ</b> Acc 42% <b>Daughters Milk</b> 0%                      Top 6% <b>V</b> 100% (€2.255) <b>Λ</b> Acc 45%
<b>Comment:</b> Minus 10 days to slaughter, DNA tagged		

Lot: 194	Owner: Anne Murphy (DQI: 91%); Belcarrig, Gorey, Co. Wexford Breeder: Anne Murphy; Belcarrig, Gorey, Co. Wexford	
<b>Animal</b> <b>IE044561202722J</b> PXI16022 <b>Foundry Yoghurt</b>  DOB:28-Jan-2016 Texel Male Twin <b>Parentage DNA Verified</b> Scrapie: ARR / ARQ M & F Scanned: Yes	<b>Ancestry</b> Allanfauld Rockafella XMM10014 GS Oberstown PFI09037 ↓ <b>Oberstown Tuff</b> PFI12014 (CPT Sire)  <b>Foundry</b> PXI14045 ↑ Turoe Ugene LPI13008 GS <b>Foundry</b> PXI11060 GD	<b>€uro-Star Indexes</b> 25/07/2016 <b>Replacement (€-0.053)</b> <b>Terminal (€0.697)</b> Acc 45% Rank <b>Top 33%</b> Acc 50% Rank <b>Top 9%</b> <b>★★★★★</b> <b>★★★★★★</b>
		<b>Lamb Survivability</b> Poor                      Excellent (-0.144%)    0% <b>V</b> Btm 31% <b>Λ</b> Acc 45.7%    100% <b>Days to Slaughter</b> 0%                      Top 2% <b>V</b> 100% -8.523 days    Acc 59% <b>Λ</b> <b>No. of Lambs Born</b> 0%                      Top 29% <b>V</b> 100% (€0.101) <b>Λ</b> Acc 38% <b>Daughters Milk</b> 0%                      Top 12% <b>V</b> 100% (€1.643) <b>Λ</b> Acc 42%
<b>Comment:</b> All our lambs are DNA tagged		

Lot: 195	Owner: Anne Murphy (DQI: 91%); Belcarrig, Gorey, Co. Wexford Breeder: Anne Murphy; Belcarrig, Gorey, Co. Wexford	
<b>Animal</b> <b>IE044561202739F</b> PXI16039 <b>Foundry You Good Thing</b> DOB:31-Jan-2016 Texel Male Twin <b>Parentage DNA Verified</b> Scrapie: ARR / ARQ M & F Scanned: Yes	<b>Ancestry</b> Allanfauld Rockafella XMM10014 GS Oberstown PFI09037 ↓ <b>Oberstown Tuff</b> PFI12014 (CPT Sire)  <b>Foundry</b> PXI11045 ↑ <b>Foundry Ketchup</b> PXI04086 (CPT Sire) GS <b>Foundry</b> PXI08081 GD	<b>€uro-Star Indexes</b> 25/07/2016 <b>Replacement (€-0.774)</b> <b>Terminal (€0.51)</b> Acc 48% Rank <b>Btm 22%</b> Acc 52% Rank <b>Top 20%</b> <b>★★★</b> <b>★★★★★★</b>
		<b>Lamb Survivability</b> Poor                      Excellent (-0.543%)    0% <b>V</b> Btm 10% <b>Λ</b> Acc 47.4%    100% <b>Days to Slaughter</b> 0%                      Top 6% <b>V</b> 100% -7.007 days    Acc 61% <b>Λ</b> <b>No. of Lambs Born</b> 0% <b>V</b> Btm 16%    100% (€-0.49) <b>Λ</b> Acc 43% <b>Daughters Milk</b> 0%                      Top 12% <b>V</b> 100% (€1.584) <b>Λ</b> Acc 45%
<b>Comment:</b>		

Lot: 196	Owner: Michael Dwyer (DQI: 67%); Donamon, Roscommon, Co. Roscommon Breeder: Michael Dwyer; Donamon, Roscommon, Co. Roscommon	
<b>Animal</b> IE045792800072E MDF16007 Oran Yoko  DOB:05-Feb-2016 Texel Male Twin  M & F Scanned: Yes	<b>Ancestry</b> Knock Trident HAK1200387 GS GD Tophill HPH1100277 ↓ Tophill Union Jack HPH1300527  Ballynahone HBR1300554 ↑ Breahead Touch Of Class QDA1200207 GS GD Ballynahone HBR09023	<b>€uro-Star Indexes</b> 25/07/2016 Replacement (€-1.156) Terminal (€0.549) Acc 36% Rank Btm 9% Acc 41% Rank Top 17% ★☆☆☆☆ Lamb Survivability Poor 0% V Btm 16% Excellent 100% (-0.397%) Acc 34.8% Days to Slaughter Top 3% V 100% -7.785 days Acc 49% No. of Lambs Born 0% V Btm 27% 100% (€-0.338) Acc 24% Daughters Milk 0% V Btm 23% 100% (€-0.905) Acc 32%
Comment: Sire was Lanark Champion 2013 & Champion Great Yorkshire Show 2011. Dam is a class Braehead Touch of Class ewe from Ballynahone flock		

Lot: 197	Owner: Charles Clarke Jnr (DQI: 42%); Mullaghrafferty, Carrickmacross, Co. Monaghan Breeder: Charles Clarke Jnr; Mullaghrafferty, Carrickmacross, Co. Monaghan	
<b>Animal</b> IE043749315737G CII16027 Mullaghrafferty Yelp  DOB:02-Feb-2016 Texel Male Single  M & F Scanned: Yes	<b>Ancestry</b> Sportsmans Superstar BGS1100223 GS GD Hillcrest YZI10073 ↓ Hillcrest Topshot YZI12022  Mullaghrafferty CII13014 ↑ Springwell Patch GRS09129 GS GD Mullaghrafferty CII09099	<b>€uro-Star Indexes</b> 25/07/2016 Replacement (€0.533) Terminal (€0.716) Acc 42% Rank Top 13% Acc 45% Rank Top 9% ★★★★★ Lamb Survivability Poor 0% Top 44% V Excellent 100% (0.118%) Acc 45.8% Days to Slaughter Top 11% V 100% -5.922 days Acc 52% No. of Lambs Born 0% Top 24% V 100% (€0.169) Acc 39% Daughters Milk 0% Top 37% V 100% (€0.459) Acc 40%
Comment:		

Lot: 198	Owner: Charles Clarke Jnr (DQI: 42%); Mullaghrafferty, Carrickmacross, Co. Monaghan Breeder: Charles Clarke Jnr; Mullaghrafferty, Carrickmacross, Co. Monaghan	
<b>Animal</b> IE043749315712D CII16002 Mullaghrafferty Yank  DOB:26-Jan-2016 Texel Male Single  M & F Scanned: Yes	<b>Ancestry</b> Sportsmans Superstar BGS1100223 GS GD Hillcrest YZI10073 ↓ Hillcrest Topshot YZI12022  Mullaghrafferty CII10084 ↑ Racepark President IBI09002 GS GD Greenhill HUI04012	<b>€uro-Star Indexes</b> 25/07/2016 Replacement (€0.616) Terminal (€0.612) Acc 42% Rank Top 11% Acc 45% Rank Top 13% ★★★★★ Lamb Survivability Poor 0% V Btm 35% Excellent 100% (-0.097%) Acc 45.6% Days to Slaughter Top 8% V 100% -6.408 days Acc 52% No. of Lambs Born 0% Top 15% V 100% (€0.321) Acc 41% Daughters Milk 0% Top 7% V 100% (€2.111) Acc 42%
Comment:		



<b>Lot: 199</b>	<b>Owner: Charles Clarke Jnr (DQI: 42%); Mullaghafferty, Carrickmacross, Co. Monaghan</b> <b>Breeder: Charles Clarke Jnr; Mullaghafferty, Carrickmacross, Co. Monaghan</b>	
<b>Animal</b> <b>IE043749315725B</b> CII16015 <b>Mullaghafferty</b> <b>Youngster</b> DOB:01-Feb-2016 Texel Male Single  M & F Scanned: Yes	<b>Ancestry</b> Sportsmans Superstar BGS1100223 GS Hillcrest YZI10073 GD Hillcrest Topshot YZI12022 Mullaghafferty CII11089 Springwell Perry GRS09085 GS Mullaghafferty CII08081 GD	<b>€uro-Star Indexes</b> 25/07/2016 Replacement (€0.269) Terminal (€0.588) Acc 41% Rank Top 23% Acc 44% Rank Top 15% ★★★★★ ★★★★★★ Lamb Survivability (0.26%) Poor Top 33% V Excellent 100% 0% ———— Acc 45.3% Days to Slaughter -4.284 days 0% Top 25% V 100% Acc 51% No. of Lambs Born (€0.152) 0% Top 26% V 100% Acc 39% Daughters Milk (€-0.77) 0% V Btm 26% 100% Acc 41%
Comment:		

<b>Lot: 200</b>	<b>Owner: Sean Mcgee (DQI: 77%); Lattaglohan, Crosskeys, Co. Cavan</b> <b>Breeder: Sean Mcgee; Lattaglohan, Crosskeys, Co. Cavan</b>	
<b>Animal</b> <b>IE041111701617D</b> ZEI16017 <b>Navac Yusef</b>  DOB:28-Jan-2016 Texel Male Single <b>Parentage DNA Verified</b> Scrapie: ARR / ARR M & F Scanned: Yes	<b>Ancestry</b> Tophill Union Jack HPH1300527 GS Croy JKC08011 GD Navac ZEI15050 Navac ZEI13017 Strathbogie Python IJS09289 GS Navac ZEI11070 GD	<b>€uro-Star Indexes</b> 25/07/2016 Replacement (€0.218) Terminal (€0.683) Acc 35% Rank Top 25% Acc 40% Rank Top 10% ★★★★★ ★★★★★★ Lamb Survivability (0.281%) Poor Top 31% V Excellent 100% 0% ———— Acc 32.9% Days to Slaughter -5.931 days 0% Top 11% V 100% Acc 49% No. of Lambs Born (€-0.389) 0% V Btm 23% 100% Acc 28% Daughters Milk (€0.842) 0% Top 26% V 100% Acc 31%
Comment:		

<b>Lot: 201</b>	<b>Owner: Sean Mcgee (DQI: 77%); Lattaglohan, Crosskeys, Co. Cavan</b> <b>Breeder: Sean Mcgee; Lattaglohan, Crosskeys, Co. Cavan</b>	
<b>Animal</b> <b>IE041111701675F</b> ZEI16075 <b>Navac</b>  DOB:10-Mar-2016 Texel Male Twin  M & F Scanned: Yes	<b>Ancestry</b> Tophill Union Jack HPH1300527 GS Navac ZEI09005 GD Lakelands BAE09005 Derrывore Oscar XOD08070 GS Enniscrone GAI07027 GD	<b>€uro-Star Indexes</b> 25/07/2016 Replacement (€0.805) Terminal (€0.226) Acc 35% Rank Top 8% Acc 37% Rank Top 50% ★★★★★★ ★★★★★ Lamb Survivability (0.018%) Poor V Btm 47% Excellent 100% 0% ———— Acc 31.3% Days to Slaughter -2.322 days 0% Top 50% V 100% Acc 43% No. of Lambs Born (€0.186) 0% Top 23% V 100% Acc 37% Daughters Milk (€0.815) 0% Top 26% V 100% Acc 36%
Comment:		

<b>Lot: 202</b>	<b>Owner: Liam Dillon (DQI: 74%); Kilclammon, New Ross, Co. Wexford</b> <b>Breeder: Liam Dillon; Kilclammon, New Ross, Co. Wexford</b>	
<b>Animal</b> <b>IE046202600312C</b> LDE16019 <b>Kilclammon Yusef</b>  DOB: 06-Feb-2016 Texel Male Et  M & F Scanned: Yes	<b>Ancestry</b> GS <b>Oberstown Tuff</b> PFI12014 (CPT Sire) GD <b>Foundry</b> PXI11097 ↓ <b>Foundry Watchout</b> PXI15020  <b>Kilclammon</b> LDE14004 ↑ GS <b>Oberstown Usain Bolt</b> PFI13026 GD <b>Kilclammon</b> LDE09007	<b>€uro-Star Indexes</b> 25/07/2016 <b>Replacement (€0.233)</b> <b>Terminal (€0.746)</b> Acc 33% Rank Top 24% Acc 35% Rank Top 8% ★★★★★ ★★★★★★  <b>Lamb Survivability</b> Poor 0% <b>V</b> Btm 47% <b>Excellent</b> 100% Acc 34.5% <b>Days to Slaughter</b> 0% <b>Top 4%</b> <b>V</b> 100% -7.61 days Acc 40% <b>No. of Lambs Born</b> 0% <b>Top 23%</b> <b>V</b> 100% (€0.186) Acc 31% <b>Daughters Milk</b> 0% <b>Top 13%</b> <b>V</b> 100% (€1.535) Acc 31%
<b>Comment:</b> Dams full brother have sold to 2800 and 1000		

<b>Lot: 203</b>	<b>Owner: Robert Walker (DQI: 41%); Kilcurley, Manister, Croom, Co. Limerick</b> <b>Breeder: Robert Walker; Kilcurley, Manister, Croom, Co. Limerick</b>	
<b>Animal</b> <b>IE043040003296G</b> RWE16026 <b>Kilcurley</b>  DOB: 05-Feb-2016 Texel Male Twin  M & F Scanned: Yes	<b>Ancestry</b> GS <b>Sportsman'S Supreme</b> BGS1100303 GD <b>Knock</b> HAK08959 ↓ <b>Knock Trident</b> HAK1200387  <b>Kilcurley</b> RWE12031 ↑ GS <b>Enniscrone</b> GAI11017 GD <b>Zone</b> FHE10036	<b>€uro-Star Indexes</b> 25/07/2016 <b>Replacement (€-1.016)</b> <b>Terminal (€0.294)</b> Acc 38% Rank Btm 13% Acc 42% Rank Top 41% ★ ★★★★★  <b>Lamb Survivability</b> Poor 0% <b>V</b> Btm 10% <b>Excellent</b> 100% (-0.558%) Acc 41.5% <b>Days to Slaughter</b> 0% <b>Top 20%</b> <b>V</b> 100% -4.82 days Acc 50% <b>No. of Lambs Born</b> 0% <b>V</b> Btm 25% 100% (€-0.355) Acc 32% <b>Daughters Milk</b> 0% <b>V</b> Btm 21% 100% (€-0.963) Acc 32%
<b>Comment:</b>		

<b>Lot: 204</b>	<b>Owner: Patrick Joyce (DQI: 46%); Cahir, Recess, Co. Galway</b> <b>Breeder: Patrick Joyce; Cahir, Recess, Co. Galway</b>	
<b>Animal</b> <b>IE045203900252J</b> PJE16010 <b>Recess Yavin</b>  DOB: 03-Feb-2016 Texel Male Et  <b>Comment:</b> Great head skin & back end	<b>Ancestry</b> GS <b>Sportsmans Trojan II</b> BGS1200587 GD <b>Knock</b> HAK1100165 ↓ <b>Knock Ursus</b> HAK1300523  <b>Ballybrooney</b> EWI13028 ↑ <b>Wayside Topgun</b> AFC12001 GD <b>Ballybrooney</b> EWI08028	<b>€uro-Star Indexes</b> 25/07/2016 <b>Replacement (€0.096)</b> <b>Terminal (€0.795)</b> Acc 38% Rank Top 31% Acc 38% Rank Top 6% ★★★★★ ★★★★★★  <b>Lamb Survivability</b> Poor 0% <b>Top 12%</b> <b>V</b> <b>Excellent</b> 100% (0.635%) Acc 44.8% <b>Days to Slaughter</b> 0% <b>Top 20%</b> <b>V</b> 100% -4.734 days Acc 43% <b>No. of Lambs Born</b> 0% <b>V</b> Btm 21% 100% (€-0.405) Acc 41% <b>Daughters Milk</b> 0% <b>Top 37%</b> <b>V</b> 100% (€0.464) Acc 38%

Lot: 205	Owner: Patrick Joyce (DQI: 46%); Cahir, Recess, Co. Galway Breeder: Patrick Joyce; Cahir, Recess, Co. Galway	
<b>Animal</b> <b>IE045203900243A</b> PJE16001 <b>Recess Yager Bomb</b>  DOB: 01-Feb-2016 Texel Male Et	<b>Ancestry</b> GS Sportsmans Trojan II BGS1200587 GD Knock HAK1100165 ↓ <b>Knock Ursus</b> HAK1300523  <b>Ballybrooney</b> EWI09004 ↑ GS Tullagh Neptune CJT07023 GD Ballybrooney EWI07011	<b>€uro-Star Indexes</b> 25/07/2016 <b>Replacement (€0.083)</b> <b>Terminal (€0.497)</b> Acc 39% Rank <b>Top 32%</b> Acc 40% Rank <b>Top 21%</b> ★★★★★                      ★★★★★
		<b>Lamb Survivability</b> (0.152%)    Poor 0% <b>Top 41% V</b> <b>Acc 46.6%</b> <b>Excellent 100%</b> <b>Days to Slaughter</b> -4.356 days    0% <b>Top 24% V</b> <b>Acc 45%</b> <b>100%</b> <b>No. of Lambs Born</b> (€-0.304)    0% <b>V Btm 30%</b> <b>Acc 44%</b> <b>100%</b> <b>Daughters Milk</b> (€0.869)    0% <b>Top 25% V</b> <b>Acc 37%</b> <b>100%</b>
<b>Comment:</b> Full brother to Doonhill Viking		

Lot: 206	Owner: Michael Bird (DQI: 49%); Millfarm, Dunlever, Trim, Co. Meath Breeder: Michael Bird; Millfarm, Dunlever, Trim, Co. Meath	
<b>Animal</b> <b>IE043702001821E</b> BMI16003 <b>Dunlever Yuri</b>  DOB: 26-Jan-2016 Texel Male Single	<b>Ancestry</b> GS Deveronvale Oddie MGV08332 GD Muckish DGI10063 ↓ <b>Muckish Unique</b> DGI13015  <b>Dunlever</b> BMI12013 ↑ GS Livery Rooster Cogburn VTL10023    (CPT Sire) GD Dunlever BMI08023	<b>€uro-Star Indexes</b> 25/07/2016 <b>Replacement (€-0.195)</b> <b>Terminal (€-0.153)</b> Acc 40% Rank <b>Top 48%</b> Acc 40% Rank <b>Btm 9%</b> ★★★★                      ★
		<b>Lamb Survivability</b> (-0.124%)    Poor 0% <b>V Btm 33%</b> <b>Acc 45.5%</b> <b>Excellent 100%</b> <b>Days to Slaughter</b> -0.635 days    0% <b>V Btm 26%</b> <b>Acc 45%</b> <b>100%</b> <b>No. of Lambs Born</b> (€0.456)    0% <b>Top 9% V</b> <b>Acc 44%</b> <b>100%</b> <b>Daughters Milk</b> (€-1.904)    0% <b>V Btm 7%</b> <b>Acc 38%</b> <b>100%</b>
<b>Comment:</b>		

Lot: 207	Owner: Michael Bird (DQI: 49%); Millfarm, Dunlever, Trim, Co. Meath Breeder: Michael Bird; Millfarm, Dunlever, Trim, Co. Meath	
<b>Animal</b> <b>IE043702001839D</b> BMI16021 <b>Dunlever Yonah</b>  DOB: 12-Feb-2016 Texel Male Single	<b>Ancestry</b> GS Oberstown Usain Bolt PFI13026 GD Thornville UVI13007 ↓ <b>Oberstown Wanderer</b> PFI15041  <b>Dunlever</b> BMI10072 ↑ GS Dunvarren Nugget WWD07044 GD Dunlever BMI05067	<b>€uro-Star Indexes</b> 25/07/2016 <b>Replacement (€1.272)</b> <b>Terminal (€0.291)</b> Acc 33% Rank <b>Top 3%</b> Acc 32% Rank <b>Top 42%</b> ★★★★★★                      ★★★★★
		<b>Lamb Survivability</b> (-0.042%)    Poor 0% <b>V Btm 40%</b> <b>Acc 37.1%</b> <b>Excellent 100%</b> <b>Days to Slaughter</b> -2.606 days    0% <b>Top 46% V</b> <b>Acc 37%</b> <b>100%</b> <b>No. of Lambs Born</b> (€0.253)    0% <b>Top 19% V</b> <b>Acc 35%</b> <b>100%</b> <b>Daughters Milk</b> (€-1.944)    0% <b>Top 8% V</b> <b>Acc 36%</b> <b>100%</b>
<b>Comment:</b>		

<b>Lot: 208</b>	<b>Owner: William Doherty (DQI: 53%); Galdonagh, Glebe, Manorcunningham, Co. Donegal</b>	
	<b>Breeder: William Doherty; Galdonagh, Glebe, Manorcunningham, Co. Donegal</b>	
<b>Animal</b> <b>IE041599601861E</b> YZI16040 <b>Hillcrest Yedi</b>  DOB: 06-Feb-2016 Texel Male Single	<b>Ancestry</b> GS <b>Sportsman'S Supreme</b> BGS1100303 GD <b>Knock</b> HAK08959 ↓ <b>Knock Trident</b> HAK1200387  <b>Hillcrest</b> YZI09040 ↑ GS <b>Tullyhubbert Oki</b> RTX08111 GD <b>Brague</b> MRB04129	<b>€uro-Star Indexes</b> 25/07/2016 <b>Replacement (€-0.469)</b> <b>Terminal (€0.646)</b> Acc 35% Rank Btm 37% Acc 37% Rank Top 11% ★★★ ★★★★★★  Lamb Survivability Poor 0% <b>V</b> Btm 15% Excellent 100% (-0.413%) Acc 41.2% Days to Slaughter 0% <b>V</b> Top 2% 100% -8.429 days Acc 46% No. of Lambs Born 0% <b>V</b> Btm 31% 100% (€-0.287) Acc 36% Daughters Milk 0% <b>V</b> Top 29% 100% (€0.716) Acc 30%
<b>Comment:</b> Will be a big growthy correct ram. Good length. Massive ewe		

<b>Lot: 209</b>	<b>Owner: William Doherty (DQI: 53%); Galdonagh, Glebe, Manorcunningham, Co. Donegal</b>	
	<b>Breeder: William Doherty; Galdonagh, Glebe, Manorcunningham, Co. Donegal</b>	
<b>Animal</b> <b>IE041599601854A</b> YZI16033 <b>Hillcrest Yeovil</b>  DOB: 05-Feb-2016 Texel Male Single	<b>Ancestry</b> GS <b>Baltier Panther</b> FEB09977 GD <b>Sportsman'S</b> BGS09142 ↓ <b>Sportsmans Superstar</b> BGS1100223  <b>Hillcrest</b> YZI12015 ↑ GS <b>Garnour Nobleman</b> CJN07610 GD <b>Hillcrest</b> YZI06047	<b>€uro-Star Indexes</b> 25/07/2016 <b>Replacement (€-1.548)</b> <b>Terminal (€0.779)</b> Acc 38% Rank Top 2% Acc 38% Rank Top 7% ★★★★★★ ★★★★★★  Lamb Survivability Poor 0% <b>V</b> Top 45% Excellent 100% (0.113%) Acc 42.9% Days to Slaughter 0% <b>V</b> Top 1% 100% -8.73 days Acc 47% No. of Lambs Born 0% <b>V</b> Top 3% 100% (€0.76) Acc 42% Daughters Milk 0% <b>V</b> Top 5% 100% (€2.484) Acc 38%
<b>Comment:</b> Strong correct lamb. Dam is one of the best ewes in the Hillcrest flock		

<b>Lot: 210</b>	<b>Owner: Malachy Mcmeel (DQI: 55%); Corry, Emyvale, Co. Monaghan</b>	
	<b>Breeder: Malachy Mcmeel; Corry, Emyvale, Co. Monaghan</b>	
<b>Animal</b> <b>IE043782201511H</b> MLE16009 <b>Corryhill</b>  DOB: 03-Feb-2016 Texel Male Et  M & F Scanned: Yes	<b>Ancestry</b> GS <b>Springwell Ulsterboy</b> GRS1301242 GD <b>Brackenridge</b> NAB1300321 ↓ <b>Brackenridge Western</b> NAB1500598  <b>Curley</b> TYC1200258 ↑ GS <b>Kelso Oxygen</b> MBZ08019 GD <b>Curley</b> TYC09012	<b>€uro-Star Indexes</b> 25/07/2016 <b>Replacement (€-0.628)</b> <b>Terminal (€0.345)</b> Acc 25% Rank Btm 29% Acc 28% Rank Top 36% ★★★ ★★★★★★  Lamb Survivability Poor 0% <b>V</b> Top 29% Excellent 100% (0.312%) Acc 24.7% Days to Slaughter 0% <b>V</b> Top 37% 100% -3.231 days Acc 33% No. of Lambs Born 0% <b>V</b> Btm 20% 100% (€-0.422) Acc 26% Daughters Milk 0% <b>V</b> Btm 36% 100% (€-0.405) Acc 20%
<b>Comment:</b> Good growthy alert lamb by last years Lanark purchase. Grand sire is the 38000 Ulster Boy		

Lot: 211	Owner: Anthony E Donnelly (DQI: 54%); Ballyglass,Scardaune, Claremorris, Co. Mayo Breeder: Anthony E Donnelly; Ballyglass,Scardaune, Claremorris, Co. Mayo	
<b>Animal</b> <b>IE043456801195C</b> DII16024 <b>Donnelly Youtobia</b>  DOB:04-Feb-2016 Texel Male Et	<b>Ancestry</b> Sportsmans Trojan II GS BGS1200587 GD <b>Knock</b> HAK1100165 ↓ <b>Knock Ursus</b> HAK1300523  <b>Ballybrooney</b> EWI12037 ↑ <b>Knock Reebok</b> GS HAK1000041 GD <b>Ballybrooney</b> EWI08011	<b>€uro-Star Indexes</b> 25/07/2016 Replacement (€-0.297)    Terminal (€0.628) Acc 37% Rank Btm 47%    Acc 37% Rank Top 12% ★★★★    ★★★★★★ Lamb Survivability    Poor    Excellent (0.029%)    0%  Btm 48%    100% Days to Slaughter    0%  Top 15% V    100% -5.396 days    Acc 42% No. of Lambs Born    0%  Top 49% V    100% (€-0.084)    Acc 38% Daughters Milk    0%  Btm 49%    100% (€0.014)    Acc 38%
Comment: Full brother to All Ireland Reserve Champion 2016		

Lot: 212	Owner: Anthony E Donnelly (DQI: 54%); Ballyglass,Scardaune, Claremorris, Co. Mayo Breeder: Anthony E Donnelly; Ballyglass,Scardaune, Claremorris, Co. Mayo	
<b>Animal</b> <b>IE043456801201F</b> DII16030 <b>Donnelly Yousef</b>  DOB:11-Feb-2016 Texel Male Single	<b>Ancestry</b> Castlecainn Sas Commander GS RNA11205 GD <b>LYM09654</b> ↓ <b>Milnbank Times Square</b> LYM1200674  <b>Ballyglass</b> DII13026 ↑ <b>Etrrick Rainbow Warrior</b> GS GGH1000041 GD <b>Forkins</b> GAF1000012	<b>€uro-Star Indexes</b> 25/07/2016 Replacement (€-0.591)    Terminal (€0.286) Acc 31% Rank Btm 31%    Acc 33% Rank Top 42% ★★★    ★★★★★★ Lamb Survivability    Poor    Excellent (0.166%)    0%  Top 40% V    100% Days to Slaughter    0%  Top 37% V    100% -3.285 days    Acc 42% No. of Lambs Born    0%  Btm 15%    100% (€-0.507)    Acc 31% Daughters Milk    0%  Top 37% V    100% (€0.432)    Acc 28%
Comment: Grand-dam cost €2850 from Forkins flock at Northern Stars 2011		

Lot: 213	Owner: Mikey & Eamon Gallagher (DQI: 22%); Ballinamongree, Glanworth, Co. Cork Breeder: Mikey & Eamon Gallagher; Ballinamongree, Glanworth, Co. Cork	
<b>Animal</b> <b>IE041417800768D</b> YGE16001 <b>Ballinamongree</b>  DOB:28-Jan-2016 Texel Male Et	<b>Ancestry</b> Mellor Vale Masterpiece GS BCM06007 GD <b>Millars</b> VMG06149 ↓ <b>Millars Outstanding</b> VMG08528  <b>Enniscrone</b> GAI13044 ↑ <b>Forkins Teddy</b> GS GAF1200530 GD <b>Enniscrone</b> GAI10046	<b>€uro-Star Indexes</b> 25/07/2016 Replacement (€-1.618)    Terminal (€-0.347) Acc 34% Rank Btm 2%    Acc 34% Rank Btm 2% ★    ★ Lamb Survivability    Poor    Excellent (-0.902%)    0%  Btm 3%    100% Days to Slaughter    0%  Btm 16%    100% 0.212 days    Acc 39% No. of Lambs Born    0%  Btm 14%    100% (€-0.524)    Acc 43% Daughters Milk    0%  Btm 6%    100% (€-2.052)    Acc 36%
Comment:		

Lot: 214	Owner: Kenneth Bird (DQI: 69%); Millfarm, Dunlever House, Trim, Co. Meath Breeder: Kenneth Bird; Millfarm, Dunlever House, Trim, Co. Meath	
<b>Animal</b> <b>IE043702001930F</b> BIE16012 <b>Mill Farm Yorkie</b>  DOB:04-Feb-2016 Texel Male Et	<b>Ancestry</b> ↙ GS <b>Millbank Special One</b> LYM11405 ↘ GD <b>Sportsmans</b> BGS1000026 ↓ <b>Sportsmans Tremendous li</b> BGS1200471  <b>Cherryvale</b> GCN1200654 ↗ GS <b>Sportsmans Scania</b> BGS1100214 ↘ GD <b>Forkins</b> GAF05060	<b>€uro-Star Indexes</b> 25/07/2016 <b>Replacement (€-0.577)</b> <b>Terminal (€0.258)</b> Acc 26% Rank Btm 31% Acc 24% Rank Top 46% <b>★★★</b> <b>★★★★★</b>  <b>Lamb Survivability</b> Poor <b>Excellent</b> (-0.036%) 0% <b>V</b> Btm 41% <b>100%</b> Acc 25.3% <b>Days to Slaughter</b> 0% <b>Top 34% V</b> <b>100%</b> -3.47 days Acc 30% <b>No. of Lambs Born</b> 0% <b>V</b> Btm 39% <b>100%</b> (€-0.203) Acc 32% <b>Daughters Milk</b> 0% <b>V</b> Btm 49% <b>100%</b> (€-0.005) Acc 29%
<b>Comment:</b> Dam is full sister to Forkins Rocksolid £65000stlg		

Lot: 215	Owner: Fergal O Sé (DQI: 64%); Church Cross, Ventry, Tralee, Co. Kerry Breeder: Fergal O Sé; Church Cross, Ventry, Tralee, Co. Kerry	
<b>Animal</b> <b>IE042707901009C</b> FSE16011 <b>Emlach Yurik</b>  DOB:31-Jan-2016 Texel Male Single  M & F Scanned: Yes	<b>Ancestry</b> ↙ GS <b>Kidston Olympian</b> WYK08010 ↘ GD <b>Baltier</b> FEB06602 ↓ <b>Baltier Panther</b> FEB09977  <b>Emlach</b> FSE12002 ↗ GS <b>Glenside Razzle Dazzle</b> FPG10055 ↘ GD <b>Ballybrooney</b> EWI10023	<b>€uro-Star Indexes</b> 25/07/2016 <b>Replacement (€-0.306)</b> <b>Terminal (€1.069)</b> Acc 37% Rank Top 21% Acc 39% Rank Top 2% <b>★★★★★</b> <b>★★★★★★</b>  <b>Lamb Survivability</b> Poor <b>Excellent</b> (0.016%) 0% <b>V</b> Btm 47% <b>100%</b> Acc 36.2% <b>Days to Slaughter</b> 0% <b>Top 1% V</b> <b>100%</b> -9.923 days Acc 47% <b>No. of Lambs Born</b> 0% <b>V</b> Btm 13% <b>100%</b> (€-0.541) Acc 38% <b>Daughters Milk</b> 0% <b>Top 13% V</b> <b>100%</b> (€1.499) Acc 36%
<b>Comment:</b> This ram has a muscle scan of 42!		

Lot: 216	Owner: Fergal O Sé (DQI: 64%); Church Cross, Ventry, Tralee, Co. Kerry Breeder: Fergal O Sé; Church Cross, Ventry, Tralee, Co. Kerry	
<b>Animal</b> <b>IE042707901010D</b> FSE16012 <b>Emlach Yoko Ono</b>  DOB:30-Jan-2016 Texel Male Et  M & F Scanned: Yes	<b>Ancestry</b> ↙ GS <b>Sportsman'S Supreme</b> BGS1100303 ↘ GD <b>Knock</b> HAK08959 ↓ <b>Knock Trident</b> HAK1200387  <b>Ballybrooney</b> EWI10028 ↗ GS <b>Tullagh Neptune</b> CJT07023 ↘ GD <b>Ballybrooney</b> EWI06039	<b>€uro-Star Indexes</b> 25/07/2016 <b>Replacement (€-0.511)</b> <b>Terminal (€0.081)</b> Acc 35% Rank Btm 35% Acc 37% Rank Btm 33% <b>★★★</b> <b>★★★</b>  <b>Lamb Survivability</b> Poor <b>Excellent</b> (-0.97%) 0% <b>V</b> Btm 2% <b>100%</b> Acc 43% <b>Days to Slaughter</b> 0% <b>Top 24% V</b> <b>100%</b> -4.365 days Acc 42% <b>No. of Lambs Born</b> 0% <b>Top 19% V</b> <b>100%</b> (€0.253) Acc 35% <b>Daughters Milk</b> 0% <b>Top 28% V</b> <b>100%</b> (€0.752) Acc 29%
<b>Comment:</b> This ram was 2nd in a strong class at the South West Championships		

Lot: 217	Owner: Sam Wilson; Shannagh, Raphoe, Co. Donegal Breeder: Sam Wilson; Shannagh, Raphoe, Co. Donegal	
<b>Animal</b> <b>IE041663300678H</b> WSF16007 <b>Castleisle Yogi</b>  DOB:05-Feb-2016 Texel Male Twin	<b>Ancestry</b> Sportsman'S Supreme BGS1100303 ↓ Knock HAK08959 ↓ <b>Knock Trident</b> HAK1200387  <b>Shannagh</b> RWI14011 ↑ Sportsmans Superstar BGS1100223 ↓ <b>Shannagh</b> RWI11046	<b>€uro-Star Indexes</b>
		Flock is not a member of LambPlus
<b>Comment:</b> Knock Trident has sired the Lanark Champion 2012 & 1st Ram Lamb Class Highland Show 2016		

Lot: 218	Owner: Boylan Family (DQI: 67%); Haylands, Blessington, Co. Wicklow Breeder: Boylan Family; Haylands, Blessington, Co. Wicklow																																					
<b>Animal</b> <b>IE046086700262A</b> PPE16012 <b>Piper'S Hall Yawn</b>  DOB:28-Jan-2016 Texel Male Twin	<b>Ancestry</b> Mill Farm Umbro BIE13009 ↓ Graigues VRI11006 ↓ <b>Graigues Vanilla Ice</b> VRI14018  <b>Piper'S Hall</b> PPE13006 ↑ Oberstown Tornado PFI12026 ↓ Ballybrooney EWI10034	<b>€uro-Star Indexes</b> 25/07/2016																																				
		<table border="0"> <tr> <td><b>Replacement (€0.736)</b></td> <td><b>Terminal (€0.818)</b></td> </tr> <tr> <td>Acc 34% Rank Top 9%</td> <td>Acc 34% Rank Top 6%</td> </tr> <tr> <td>★★★★★</td> <td>★★★★★</td> </tr> </table> <table border="0"> <tr> <td><b>Lamb Survivability (0.5%)</b></td> <td>Poor</td> <td>Top 17% <b>V</b></td> <td>Excellent</td> </tr> <tr> <td>0%</td> <td colspan="2"> </td> <td>100%</td> </tr> <tr> <td><b>Days to Slaughter -6.881 days</b></td> <td colspan="3">Top 6% <b>V</b></td> </tr> <tr> <td>0%</td> <td colspan="2"> </td> <td>100%</td> </tr> <tr> <td><b>No. of Lambs Born (€0.051)</b></td> <td colspan="3">Top 34% <b>V</b></td> </tr> <tr> <td>0%</td> <td colspan="2"> </td> <td>100%</td> </tr> <tr> <td><b>Daughters Milk (€1.098)</b></td> <td colspan="3">Top 20% <b>V</b></td> </tr> <tr> <td>0%</td> <td colspan="2"> </td> <td>100%</td> </tr> </table>	<b>Replacement (€0.736)</b>	<b>Terminal (€0.818)</b>	Acc 34% Rank Top 9%	Acc 34% Rank Top 6%	★★★★★	★★★★★	<b>Lamb Survivability (0.5%)</b>	Poor	Top 17% <b>V</b>	Excellent	0%			100%	<b>Days to Slaughter -6.881 days</b>	Top 6% <b>V</b>			0%			100%	<b>No. of Lambs Born (€0.051)</b>	Top 34% <b>V</b>			0%			100%	<b>Daughters Milk (€1.098)</b>	Top 20% <b>V</b>			0%	
<b>Replacement (€0.736)</b>	<b>Terminal (€0.818)</b>																																					
Acc 34% Rank Top 9%	Acc 34% Rank Top 6%																																					
★★★★★	★★★★★																																					
<b>Lamb Survivability (0.5%)</b>	Poor	Top 17% <b>V</b>	Excellent																																			
0%			100%																																			
<b>Days to Slaughter -6.881 days</b>	Top 6% <b>V</b>																																					
0%			100%																																			
<b>No. of Lambs Born (€0.051)</b>	Top 34% <b>V</b>																																					
0%			100%																																			
<b>Daughters Milk (€1.098)</b>	Top 20% <b>V</b>																																					
0%			100%																																			
<b>Comment:</b> Great lamb with great stars on Sheep Ireland, double 5*																																						

Lot: 219	Owner: James Garrivan (DQI: 56%); Belclare, Westport, Co. Mayo Breeder: James Garrivan; Belclare, Westport, Co. Mayo																																					
<b>Animal</b> <b>IE043548201776E</b> GBE16016 <b>Clew Bay Yankee</b>  DOB:30-Jan-2016 Texel Male Twin	<b>Ancestry</b> Tophill Union Jack HPH1300527 ↓ Shannagh RWI11020 ↓ <b>Shannagh Won-O-Won</b> RWI15020  <b>Clew Bay</b> GBE13070 ↑ <b>Clew Bay Thunder</b> GBE12011 ↓ Springhill FTS09053	<b>€uro-Star Indexes</b> 25/07/2016																																				
		<table border="0"> <tr> <td><b>Replacement (€-0.844)</b></td> <td><b>Terminal (€0.033)</b></td> </tr> <tr> <td>Acc 31% Rank Btm 19%</td> <td>Acc 34% Rank Btm 26%</td> </tr> <tr> <td>★</td> <td>★★</td> </tr> </table> <table border="0"> <tr> <td><b>Lamb Survivability (0.017%)</b></td> <td>Poor</td> <td><b>V</b> Btm 47%</td> <td>Excellent</td> </tr> <tr> <td>0%</td> <td colspan="2"> </td> <td>100%</td> </tr> <tr> <td><b>Days to Slaughter -0.788 days</b></td> <td colspan="3"><b>V</b> Btm 28%</td> </tr> <tr> <td>0%</td> <td colspan="2"> </td> <td>100%</td> </tr> <tr> <td><b>No. of Lambs Born (€-0.558)</b></td> <td colspan="3"><b>V</b> Btm 12%</td> </tr> <tr> <td>0%</td> <td colspan="2"> </td> <td>100%</td> </tr> <tr> <td><b>Daughters Milk (€-0.828)</b></td> <td colspan="3"><b>V</b> Btm 24%</td> </tr> <tr> <td>0%</td> <td colspan="2"> </td> <td>100%</td> </tr> </table>	<b>Replacement (€-0.844)</b>	<b>Terminal (€0.033)</b>	Acc 31% Rank Btm 19%	Acc 34% Rank Btm 26%	★	★★	<b>Lamb Survivability (0.017%)</b>	Poor	<b>V</b> Btm 47%	Excellent	0%			100%	<b>Days to Slaughter -0.788 days</b>	<b>V</b> Btm 28%			0%			100%	<b>No. of Lambs Born (€-0.558)</b>	<b>V</b> Btm 12%			0%			100%	<b>Daughters Milk (€-0.828)</b>	<b>V</b> Btm 24%			0%	
<b>Replacement (€-0.844)</b>	<b>Terminal (€0.033)</b>																																					
Acc 31% Rank Btm 19%	Acc 34% Rank Btm 26%																																					
★	★★																																					
<b>Lamb Survivability (0.017%)</b>	Poor	<b>V</b> Btm 47%	Excellent																																			
0%			100%																																			
<b>Days to Slaughter -0.788 days</b>	<b>V</b> Btm 28%																																					
0%			100%																																			
<b>No. of Lambs Born (€-0.558)</b>	<b>V</b> Btm 12%																																					
0%			100%																																			
<b>Daughters Milk (€-0.828)</b>	<b>V</b> Btm 24%																																					
0%			100%																																			
<b>Comment:</b>																																						

<b>Lot: 220</b>	<b>Owner: James Garrivan (DQI: 56%); Belclare, Westport, Co. Mayo</b> <b>Breeder: James Garrivan; Belclare, Westport, Co. Mayo</b>															
<b>Animal</b>	<b>Ancestry</b>	<b>€uro-Star Indexes</b> 25/07/2016														
<b>IE043548201762E</b> GBE16002 <b>Clew Bay Ynot</b>  DOB:30-Jan-2016 Texel Male Et	<div style="display: flex; align-items: center;"> <div style="margin-right: 5px;">GS</div> <div style="margin-right: 5px;">↓</div> <div>Tophill Union Jack HPH1300527</div> </div> <div style="display: flex; align-items: center;"> <div style="margin-right: 5px;">GD</div> <div style="margin-right: 5px;">↓</div> <div>Shannagh RWI11020</div> </div> <div style="margin-top: 5px;">↓</div> <div>Shannagh Won-O-Won RWI15020</div> <div style="margin-top: 10px;">Clew Bay GBE13032</div> <div style="display: flex; align-items: center;"> <div style="margin-right: 5px;">GS</div> <div style="margin-right: 5px;">↑</div> <div>Allanfauld Rockafella XMM10014</div> </div> <div style="display: flex; align-items: center;"> <div style="margin-right: 5px;">GD</div> <div style="margin-right: 5px;">↑</div> <div>Milestonehill ALL09186</div> </div>	<table border="1" style="width: 100%; border-collapse: collapse;"> <tr> <td style="text-align: center;"><b>Replacement (€-0.473)</b></td> <td style="text-align: center;"><b>Terminal (€0.248)</b></td> </tr> <tr> <td style="text-align: center;">Acc 28% Rank Btm 37%</td> <td style="text-align: center;">Acc 30% Rank Top 47%</td> </tr> <tr> <td style="text-align: center;">★★★</td> <td style="text-align: center;">★★★★★</td> </tr> <tr> <td>Lamb Survivability (-0.161%)</td> <td style="text-align: center;"> <div style="display: flex; justify-content: space-between;"> <span>Poor</span> <span>Excellent</span> </div> <div style="display: flex; align-items: center;"> <div style="width: 100%; border-bottom: 1px solid black; position: relative;"> <div style="position: absolute; left: 0; top: -5px;">0%</div> <div style="position: absolute; right: 0; top: -5px;">100%</div> <div style="position: absolute; left: 50%; top: -5px;">V Btm 30%</div> <div style="position: absolute; left: 30%; top: -5px;">Λ Acc 31.6%</div> </div> </div> </td> </tr> <tr> <td>Days to Slaughter -3.911 days</td> <td style="text-align: center;"> <div style="display: flex; align-items: center;"> <div style="width: 100%; border-bottom: 1px solid black; position: relative;"> <div style="position: absolute; left: 0; top: -5px;">0%</div> <div style="position: absolute; right: 0; top: -5px;">100%</div> <div style="position: absolute; left: 50%; top: -5px;">Top 29% V</div> <div style="position: absolute; left: 35%; top: -5px;">Λ Acc 35%</div> </div> </div> </td> </tr> <tr> <td>No. of Lambs Born (€-0.507)</td> <td style="text-align: center;"> <div style="display: flex; align-items: center;"> <div style="width: 100%; border-bottom: 1px solid black; position: relative;"> <div style="position: absolute; left: 0; top: -5px;">0%</div> <div style="position: absolute; right: 0; top: -5px;">100%</div> <div style="position: absolute; left: 50%; top: -5px;">V Btm 15%</div> <div style="position: absolute; left: 35%; top: -5px;">Λ Acc 28%</div> </div> </div> </td> </tr> <tr> <td>Daughters Milk (€1.836)</td> <td style="text-align: center;"> <div style="display: flex; align-items: center;"> <div style="width: 100%; border-bottom: 1px solid black; position: relative;"> <div style="position: absolute; left: 0; top: -5px;">0%</div> <div style="position: absolute; right: 0; top: -5px;">100%</div> <div style="position: absolute; left: 50%; top: -5px;">Top 9% V</div> <div style="position: absolute; left: 35%; top: -5px;">Λ Acc 23%</div> </div> </div> </td> </tr> </table>	<b>Replacement (€-0.473)</b>	<b>Terminal (€0.248)</b>	Acc 28% Rank Btm 37%	Acc 30% Rank Top 47%	★★★	★★★★★	Lamb Survivability (-0.161%)	<div style="display: flex; justify-content: space-between;"> <span>Poor</span> <span>Excellent</span> </div> <div style="display: flex; align-items: center;"> <div style="width: 100%; border-bottom: 1px solid black; position: relative;"> <div style="position: absolute; left: 0; top: -5px;">0%</div> <div style="position: absolute; right: 0; top: -5px;">100%</div> <div style="position: absolute; left: 50%; top: -5px;">V Btm 30%</div> <div style="position: absolute; left: 30%; top: -5px;">Λ Acc 31.6%</div> </div> </div>	Days to Slaughter -3.911 days	<div style="display: flex; align-items: center;"> <div style="width: 100%; border-bottom: 1px solid black; position: relative;"> <div style="position: absolute; left: 0; top: -5px;">0%</div> <div style="position: absolute; right: 0; top: -5px;">100%</div> <div style="position: absolute; left: 50%; top: -5px;">Top 29% V</div> <div style="position: absolute; left: 35%; top: -5px;">Λ Acc 35%</div> </div> </div>	No. of Lambs Born (€-0.507)	<div style="display: flex; align-items: center;"> <div style="width: 100%; border-bottom: 1px solid black; position: relative;"> <div style="position: absolute; left: 0; top: -5px;">0%</div> <div style="position: absolute; right: 0; top: -5px;">100%</div> <div style="position: absolute; left: 50%; top: -5px;">V Btm 15%</div> <div style="position: absolute; left: 35%; top: -5px;">Λ Acc 28%</div> </div> </div>	Daughters Milk (€1.836)	<div style="display: flex; align-items: center;"> <div style="width: 100%; border-bottom: 1px solid black; position: relative;"> <div style="position: absolute; left: 0; top: -5px;">0%</div> <div style="position: absolute; right: 0; top: -5px;">100%</div> <div style="position: absolute; left: 50%; top: -5px;">Top 9% V</div> <div style="position: absolute; left: 35%; top: -5px;">Λ Acc 23%</div> </div> </div>
<b>Replacement (€-0.473)</b>	<b>Terminal (€0.248)</b>															
Acc 28% Rank Btm 37%	Acc 30% Rank Top 47%															
★★★	★★★★★															
Lamb Survivability (-0.161%)	<div style="display: flex; justify-content: space-between;"> <span>Poor</span> <span>Excellent</span> </div> <div style="display: flex; align-items: center;"> <div style="width: 100%; border-bottom: 1px solid black; position: relative;"> <div style="position: absolute; left: 0; top: -5px;">0%</div> <div style="position: absolute; right: 0; top: -5px;">100%</div> <div style="position: absolute; left: 50%; top: -5px;">V Btm 30%</div> <div style="position: absolute; left: 30%; top: -5px;">Λ Acc 31.6%</div> </div> </div>															
Days to Slaughter -3.911 days	<div style="display: flex; align-items: center;"> <div style="width: 100%; border-bottom: 1px solid black; position: relative;"> <div style="position: absolute; left: 0; top: -5px;">0%</div> <div style="position: absolute; right: 0; top: -5px;">100%</div> <div style="position: absolute; left: 50%; top: -5px;">Top 29% V</div> <div style="position: absolute; left: 35%; top: -5px;">Λ Acc 35%</div> </div> </div>															
No. of Lambs Born (€-0.507)	<div style="display: flex; align-items: center;"> <div style="width: 100%; border-bottom: 1px solid black; position: relative;"> <div style="position: absolute; left: 0; top: -5px;">0%</div> <div style="position: absolute; right: 0; top: -5px;">100%</div> <div style="position: absolute; left: 50%; top: -5px;">V Btm 15%</div> <div style="position: absolute; left: 35%; top: -5px;">Λ Acc 28%</div> </div> </div>															
Daughters Milk (€1.836)	<div style="display: flex; align-items: center;"> <div style="width: 100%; border-bottom: 1px solid black; position: relative;"> <div style="position: absolute; left: 0; top: -5px;">0%</div> <div style="position: absolute; right: 0; top: -5px;">100%</div> <div style="position: absolute; left: 50%; top: -5px;">Top 9% V</div> <div style="position: absolute; left: 35%; top: -5px;">Λ Acc 23%</div> </div> </div>															
<b>Comment:</b>																

<b>Lot: 221</b>	<b>Owner: James Garrivan (DQI: 56%); Belclare, Westport, Co. Mayo</b> <b>Breeder: James Garrivan; Belclare, Westport, Co. Mayo</b>															
<b>Animal</b>	<b>Ancestry</b>	<b>€uro-Star Indexes</b> 25/07/2016														
<b>IE043548201763G</b> GBE16003 <b>Clew Bay Yorkie</b>  DOB:30-Jan-2016 Texel Male Et	<div style="display: flex; align-items: center;"> <div style="margin-right: 5px;">GS</div> <div style="margin-right: 5px;">↓</div> <div>Tophill Union Jack HPH1300527</div> </div> <div style="display: flex; align-items: center;"> <div style="margin-right: 5px;">GD</div> <div style="margin-right: 5px;">↓</div> <div>Shannagh RWI11020</div> </div> <div style="margin-top: 5px;">↓</div> <div>Shannagh Won-O-Won RWI15020</div> <div style="margin-top: 10px;">Clew Bay GBE13032</div> <div style="display: flex; align-items: center;"> <div style="margin-right: 5px;">GS</div> <div style="margin-right: 5px;">↑</div> <div>Allanfauld Rockafella XMM10014</div> </div> <div style="display: flex; align-items: center;"> <div style="margin-right: 5px;">GD</div> <div style="margin-right: 5px;">↑</div> <div>Milestonehill ALL09186</div> </div>	<table border="1" style="width: 100%; border-collapse: collapse;"> <tr> <td style="text-align: center;"><b>Replacement (€-0.473)</b></td> <td style="text-align: center;"><b>Terminal (€0.248)</b></td> </tr> <tr> <td style="text-align: center;">Acc 28% Rank Btm 37%</td> <td style="text-align: center;">Acc 30% Rank Top 47%</td> </tr> <tr> <td style="text-align: center;">★★★</td> <td style="text-align: center;">★★★★★</td> </tr> <tr> <td>Lamb Survivability (-0.161%)</td> <td style="text-align: center;"> <div style="display: flex; justify-content: space-between;"> <span>Poor</span> <span>Excellent</span> </div> <div style="display: flex; align-items: center;"> <div style="width: 100%; border-bottom: 1px solid black; position: relative;"> <div style="position: absolute; left: 0; top: -5px;">0%</div> <div style="position: absolute; right: 0; top: -5px;">100%</div> <div style="position: absolute; left: 50%; top: -5px;">V Btm 30%</div> <div style="position: absolute; left: 30%; top: -5px;">Λ Acc 31.6%</div> </div> </div> </td> </tr> <tr> <td>Days to Slaughter -3.911 days</td> <td style="text-align: center;"> <div style="display: flex; align-items: center;"> <div style="width: 100%; border-bottom: 1px solid black; position: relative;"> <div style="position: absolute; left: 0; top: -5px;">0%</div> <div style="position: absolute; right: 0; top: -5px;">100%</div> <div style="position: absolute; left: 50%; top: -5px;">Top 29% V</div> <div style="position: absolute; left: 35%; top: -5px;">Λ Acc 35%</div> </div> </div> </td> </tr> <tr> <td>No. of Lambs Born (€-0.507)</td> <td style="text-align: center;"> <div style="display: flex; align-items: center;"> <div style="width: 100%; border-bottom: 1px solid black; position: relative;"> <div style="position: absolute; left: 0; top: -5px;">0%</div> <div style="position: absolute; right: 0; top: -5px;">100%</div> <div style="position: absolute; left: 50%; top: -5px;">V Btm 15%</div> <div style="position: absolute; left: 35%; top: -5px;">Λ Acc 28%</div> </div> </div> </td> </tr> <tr> <td>Daughters Milk (€1.836)</td> <td style="text-align: center;"> <div style="display: flex; align-items: center;"> <div style="width: 100%; border-bottom: 1px solid black; position: relative;"> <div style="position: absolute; left: 0; top: -5px;">0%</div> <div style="position: absolute; right: 0; top: -5px;">100%</div> <div style="position: absolute; left: 50%; top: -5px;">Top 9% V</div> <div style="position: absolute; left: 35%; top: -5px;">Λ Acc 23%</div> </div> </div> </td> </tr> </table>	<b>Replacement (€-0.473)</b>	<b>Terminal (€0.248)</b>	Acc 28% Rank Btm 37%	Acc 30% Rank Top 47%	★★★	★★★★★	Lamb Survivability (-0.161%)	<div style="display: flex; justify-content: space-between;"> <span>Poor</span> <span>Excellent</span> </div> <div style="display: flex; align-items: center;"> <div style="width: 100%; border-bottom: 1px solid black; position: relative;"> <div style="position: absolute; left: 0; top: -5px;">0%</div> <div style="position: absolute; right: 0; top: -5px;">100%</div> <div style="position: absolute; left: 50%; top: -5px;">V Btm 30%</div> <div style="position: absolute; left: 30%; top: -5px;">Λ Acc 31.6%</div> </div> </div>	Days to Slaughter -3.911 days	<div style="display: flex; align-items: center;"> <div style="width: 100%; border-bottom: 1px solid black; position: relative;"> <div style="position: absolute; left: 0; top: -5px;">0%</div> <div style="position: absolute; right: 0; top: -5px;">100%</div> <div style="position: absolute; left: 50%; top: -5px;">Top 29% V</div> <div style="position: absolute; left: 35%; top: -5px;">Λ Acc 35%</div> </div> </div>	No. of Lambs Born (€-0.507)	<div style="display: flex; align-items: center;"> <div style="width: 100%; border-bottom: 1px solid black; position: relative;"> <div style="position: absolute; left: 0; top: -5px;">0%</div> <div style="position: absolute; right: 0; top: -5px;">100%</div> <div style="position: absolute; left: 50%; top: -5px;">V Btm 15%</div> <div style="position: absolute; left: 35%; top: -5px;">Λ Acc 28%</div> </div> </div>	Daughters Milk (€1.836)	<div style="display: flex; align-items: center;"> <div style="width: 100%; border-bottom: 1px solid black; position: relative;"> <div style="position: absolute; left: 0; top: -5px;">0%</div> <div style="position: absolute; right: 0; top: -5px;">100%</div> <div style="position: absolute; left: 50%; top: -5px;">Top 9% V</div> <div style="position: absolute; left: 35%; top: -5px;">Λ Acc 23%</div> </div> </div>
<b>Replacement (€-0.473)</b>	<b>Terminal (€0.248)</b>															
Acc 28% Rank Btm 37%	Acc 30% Rank Top 47%															
★★★	★★★★★															
Lamb Survivability (-0.161%)	<div style="display: flex; justify-content: space-between;"> <span>Poor</span> <span>Excellent</span> </div> <div style="display: flex; align-items: center;"> <div style="width: 100%; border-bottom: 1px solid black; position: relative;"> <div style="position: absolute; left: 0; top: -5px;">0%</div> <div style="position: absolute; right: 0; top: -5px;">100%</div> <div style="position: absolute; left: 50%; top: -5px;">V Btm 30%</div> <div style="position: absolute; left: 30%; top: -5px;">Λ Acc 31.6%</div> </div> </div>															
Days to Slaughter -3.911 days	<div style="display: flex; align-items: center;"> <div style="width: 100%; border-bottom: 1px solid black; position: relative;"> <div style="position: absolute; left: 0; top: -5px;">0%</div> <div style="position: absolute; right: 0; top: -5px;">100%</div> <div style="position: absolute; left: 50%; top: -5px;">Top 29% V</div> <div style="position: absolute; left: 35%; top: -5px;">Λ Acc 35%</div> </div> </div>															
No. of Lambs Born (€-0.507)	<div style="display: flex; align-items: center;"> <div style="width: 100%; border-bottom: 1px solid black; position: relative;"> <div style="position: absolute; left: 0; top: -5px;">0%</div> <div style="position: absolute; right: 0; top: -5px;">100%</div> <div style="position: absolute; left: 50%; top: -5px;">V Btm 15%</div> <div style="position: absolute; left: 35%; top: -5px;">Λ Acc 28%</div> </div> </div>															
Daughters Milk (€1.836)	<div style="display: flex; align-items: center;"> <div style="width: 100%; border-bottom: 1px solid black; position: relative;"> <div style="position: absolute; left: 0; top: -5px;">0%</div> <div style="position: absolute; right: 0; top: -5px;">100%</div> <div style="position: absolute; left: 50%; top: -5px;">Top 9% V</div> <div style="position: absolute; left: 35%; top: -5px;">Λ Acc 23%</div> </div> </div>															
<b>Comment:</b>																

<b>Lot: 222</b>	<b>Owner: James Kelly Jnr (DQI: 76%); 270 Carbury Village, Carbury, Co. Kildare</b> <b>Breeder: James Kelly Jnr; 270 Carbury Village, Carbury, Co. Kildare</b>															
<b>Animal</b>	<b>Ancestry</b>	<b>€uro-Star Indexes</b> 25/07/2016														
<b>IE042805000892B</b> ILF16006 <b>Keltex Your The One</b>  DOB:07-Feb-2016 Texel Male Single  Scrapie: ARR / ARR M & F Scanned: Yes	<div style="display: flex; align-items: center;"> <div style="margin-right: 5px;">GS</div> <div style="margin-right: 5px;">↓</div> <div>Glenside Razzle Dazzle FPG10055</div> </div> <div style="display: flex; align-items: center;"> <div style="margin-right: 5px;">GD</div> <div style="margin-right: 5px;">↓</div> <div>Ettrick GGH111166</div> </div> <div style="margin-top: 5px;">↓</div> <div>Wayside Topgun AFC12001</div> <div style="margin-top: 10px;">Ballybrooney EWI14019</div> <div style="display: flex; align-items: center;"> <div style="margin-right: 5px;">GS</div> <div style="margin-right: 5px;">↑</div> <div>Knock Ursus HAK1300523</div> </div> <div style="display: flex; align-items: center;"> <div style="margin-right: 5px;">GD</div> <div style="margin-right: 5px;">↑</div> <div>Ballybrooney EWI05034</div> </div>	<table border="1" style="width: 100%; border-collapse: collapse;"> <tr> <td style="text-align: center;"><b>Replacement (€0.409)</b></td> <td style="text-align: center;"><b>Terminal (€1.242)</b></td> </tr> <tr> <td style="text-align: center;">Acc 42% Rank Top 17%</td> <td style="text-align: center;">Acc 44% Rank Top 2%</td> </tr> <tr> <td style="text-align: center;">★★★★★★</td> <td style="text-align: center;">★★★★★★</td> </tr> <tr> <td>Lamb Survivability (1.605%)</td> <td style="text-align: center;"> <div style="display: flex; justify-content: space-between;"> <span>Poor</span> <span>Excellent</span> </div> <div style="display: flex; align-items: center;"> <div style="width: 100%; border-bottom: 1px solid black; position: relative;"> <div style="position: absolute; left: 0; top: -5px;">0%</div> <div style="position: absolute; right: 0; top: -5px;">100%</div> <div style="position: absolute; left: 50%; top: -5px;">Top 2% V</div> <div style="position: absolute; left: 44%; top: -5px;">Λ Acc 44%</div> </div> </div> </td> </tr> <tr> <td>Days to Slaughter -5.891 days</td> <td style="text-align: center;"> <div style="display: flex; align-items: center;"> <div style="width: 100%; border-bottom: 1px solid black; position: relative;"> <div style="position: absolute; left: 0; top: -5px;">0%</div> <div style="position: absolute; right: 0; top: -5px;">100%</div> <div style="position: absolute; left: 50%; top: -5px;">Top 11% V</div> <div style="position: absolute; left: 51%; top: -5px;">Λ Acc 51%</div> </div> </div> </td> </tr> <tr> <td>No. of Lambs Born (€-0.912)</td> <td style="text-align: center;"> <div style="display: flex; align-items: center;"> <div style="width: 100%; border-bottom: 1px solid black; position: relative;"> <div style="position: absolute; left: 0; top: -5px;">0%</div> <div style="position: absolute; right: 0; top: -5px;">100%</div> <div style="position: absolute; left: 50%; top: -5px;">V Btm 2%</div> <div style="position: absolute; left: 45%; top: -5px;">Λ Acc 45%</div> </div> </div> </td> </tr> <tr> <td>Daughters Milk (€2.813)</td> <td style="text-align: center;"> <div style="display: flex; align-items: center;"> <div style="width: 100%; border-bottom: 1px solid black; position: relative;"> <div style="position: absolute; left: 0; top: -5px;">0%</div> <div style="position: absolute; right: 0; top: -5px;">100%</div> <div style="position: absolute; left: 50%; top: -5px;">Top 4% V</div> <div style="position: absolute; left: 40%; top: -5px;">Λ Acc 40%</div> </div> </div> </td> </tr> </table>	<b>Replacement (€0.409)</b>	<b>Terminal (€1.242)</b>	Acc 42% Rank Top 17%	Acc 44% Rank Top 2%	★★★★★★	★★★★★★	Lamb Survivability (1.605%)	<div style="display: flex; justify-content: space-between;"> <span>Poor</span> <span>Excellent</span> </div> <div style="display: flex; align-items: center;"> <div style="width: 100%; border-bottom: 1px solid black; position: relative;"> <div style="position: absolute; left: 0; top: -5px;">0%</div> <div style="position: absolute; right: 0; top: -5px;">100%</div> <div style="position: absolute; left: 50%; top: -5px;">Top 2% V</div> <div style="position: absolute; left: 44%; top: -5px;">Λ Acc 44%</div> </div> </div>	Days to Slaughter -5.891 days	<div style="display: flex; align-items: center;"> <div style="width: 100%; border-bottom: 1px solid black; position: relative;"> <div style="position: absolute; left: 0; top: -5px;">0%</div> <div style="position: absolute; right: 0; top: -5px;">100%</div> <div style="position: absolute; left: 50%; top: -5px;">Top 11% V</div> <div style="position: absolute; left: 51%; top: -5px;">Λ Acc 51%</div> </div> </div>	No. of Lambs Born (€-0.912)	<div style="display: flex; align-items: center;"> <div style="width: 100%; border-bottom: 1px solid black; position: relative;"> <div style="position: absolute; left: 0; top: -5px;">0%</div> <div style="position: absolute; right: 0; top: -5px;">100%</div> <div style="position: absolute; left: 50%; top: -5px;">V Btm 2%</div> <div style="position: absolute; left: 45%; top: -5px;">Λ Acc 45%</div> </div> </div>	Daughters Milk (€2.813)	<div style="display: flex; align-items: center;"> <div style="width: 100%; border-bottom: 1px solid black; position: relative;"> <div style="position: absolute; left: 0; top: -5px;">0%</div> <div style="position: absolute; right: 0; top: -5px;">100%</div> <div style="position: absolute; left: 50%; top: -5px;">Top 4% V</div> <div style="position: absolute; left: 40%; top: -5px;">Λ Acc 40%</div> </div> </div>
<b>Replacement (€0.409)</b>	<b>Terminal (€1.242)</b>															
Acc 42% Rank Top 17%	Acc 44% Rank Top 2%															
★★★★★★	★★★★★★															
Lamb Survivability (1.605%)	<div style="display: flex; justify-content: space-between;"> <span>Poor</span> <span>Excellent</span> </div> <div style="display: flex; align-items: center;"> <div style="width: 100%; border-bottom: 1px solid black; position: relative;"> <div style="position: absolute; left: 0; top: -5px;">0%</div> <div style="position: absolute; right: 0; top: -5px;">100%</div> <div style="position: absolute; left: 50%; top: -5px;">Top 2% V</div> <div style="position: absolute; left: 44%; top: -5px;">Λ Acc 44%</div> </div> </div>															
Days to Slaughter -5.891 days	<div style="display: flex; align-items: center;"> <div style="width: 100%; border-bottom: 1px solid black; position: relative;"> <div style="position: absolute; left: 0; top: -5px;">0%</div> <div style="position: absolute; right: 0; top: -5px;">100%</div> <div style="position: absolute; left: 50%; top: -5px;">Top 11% V</div> <div style="position: absolute; left: 51%; top: -5px;">Λ Acc 51%</div> </div> </div>															
No. of Lambs Born (€-0.912)	<div style="display: flex; align-items: center;"> <div style="width: 100%; border-bottom: 1px solid black; position: relative;"> <div style="position: absolute; left: 0; top: -5px;">0%</div> <div style="position: absolute; right: 0; top: -5px;">100%</div> <div style="position: absolute; left: 50%; top: -5px;">V Btm 2%</div> <div style="position: absolute; left: 45%; top: -5px;">Λ Acc 45%</div> </div> </div>															
Daughters Milk (€2.813)	<div style="display: flex; align-items: center;"> <div style="width: 100%; border-bottom: 1px solid black; position: relative;"> <div style="position: absolute; left: 0; top: -5px;">0%</div> <div style="position: absolute; right: 0; top: -5px;">100%</div> <div style="position: absolute; left: 50%; top: -5px;">Top 4% V</div> <div style="position: absolute; left: 40%; top: -5px;">Λ Acc 40%</div> </div> </div>															
<b>Comment:</b>																



Lot: 223	Owner: Amanda & Jessica Mcmeel (DQI: 47%); Corry, Emyvale, Co. Monaghan Breeder: Amanda & Jessica Mcmeel; Corry, Emyvale, Co. Monaghan	
<b>Animal</b> <b>IE043782201478H</b> AMF16001 <b>Mac'S</b>  DOB: 01-Feb-2016 Texel Male Twin  M & F Scanned: Yes	<b>Ancestry</b> Tullylagan Tonka HPY1200404 GS CKC08641 ↓ Cowal Volkswagon KKC1404809  <b>Mac'S</b> AMF13001 ↑ Castleknowe Matchmaker BKL06075 GS Etrick GGH1000093 GD	<b>€uro-Star Indexes</b> 25/07/2016 Replacement (€0.498) Terminal (€0.171) Acc 28% Rank Top 14% Acc 32% Rank Btm 44% ★★★★★★ ★★★★★  Lamb Survivability Poor Btm 8% Excellent 0% V Btm 8% Acc 20% 100% Days to Slaughter Top 28% V -4.032 days 0% Acc 40% 100% No. of Lambs Born Top 16% V (€0.304) 0% Acc 25% 100% Daughters Milk Top 16% V (€1.328) 0% Acc 24% 100%
Comment: 5th in All Ireland. Sire Cowal Volkswagon. Grand-dam is the noted Etrick ewe jointly owned with the Thornville flock		

Lot: 224	Owner: Thomas Kenny Jnr (DQI: 47%); Ballinderry, Kilconnell, Ballinasloe, Co. Galway Breeder: Thomas Kenny Jnr; Ballinderry, Kilconnell, Ballinasloe, Co. Galway	
<b>Animal</b> <b>IE042332702952E</b> KTF16002 <b>Currach Yalad</b>  DOB: 18-Feb-2016 Texel Male Twin  M & F Scanned: Yes	<b>Ancestry</b> Derryhoney Unbeatable ANH1300020 GS Springhill FTS1000072 ↓ Springhill Vandyke FTS1401959  <b>Tysaxon</b> MYI09035 ↑ Turoe Max LPI06093 GS Tysaxon MYI05007 GD	<b>€uro-Star Indexes</b> 25/07/2016 Replacement (€-1.221) Terminal (€0.617) Acc 35% Rank Btm 8% Acc 39% Rank Top 13% ★ ★★★★★★  Lamb Survivability Poor Top 31% V Excellent 0% Acc 32.6% 100% Days to Slaughter Top 17% V -5.094 days 0% Acc 47% 100% No. of Lambs Born Btm 1% V (€-1.014) 0% Acc 33% 100% Daughters Milk Top 27% V (€0.779) 0% Acc 29% 100%
Comment:		

Lot: 225	Owner: Paul Coyne (DQI: 76%); Rathgranagher, Cloghans Hill, Tuam, Co. Mayo Breeder: Paul Coyne; Rathgranagher, Cloghans Hill, Tuam, Co. Mayo	
<b>Animal</b> <b>IE043259802930F</b> LC116030 <b>Miller Yonkers</b>  DOB: 16-Feb-2016 Texel Male Single  M & F Scanned: Yes	<b>Ancestry</b> Strathbogie Terminator IJS1200069 GS Oberstown PFI12032 ↓ Oberstown Voldemort PFI14005 (CPT Sire)  <b>Miller</b> LC113037 ↑ Hillcrest Statesman YZ111036 (CPT Sire) GS Miller LC111040 GD	<b>€uro-Star Indexes</b> 25/07/2016 Replacement (€-0.205) Terminal (€1.147) Acc 42% Rank Top 49% Acc 47% Rank Top 2% ★★★★★★ ★★★★★★  Lamb Survivability Poor Top 21% V Excellent 0% Acc 43.4% 100% Days to Slaughter Top 1% V -11.804 0% Acc 57% 100% No. of Lambs Born Btm 7% V (€-0.676) 0% Acc 34% 100% Daughters Milk Top 23% V (€0.968) 0% Acc 35% 100%
Comment:		

Lot: 226	Owner: Paul Coyne (DQI: 76%); Rathgranagher, Cloghans Hill, Tuam, Co. Mayo Breeder: Paul Coyne; Rathgranagher, Cloghans Hill, Tuam, Co. Mayo	
<b>Animal</b> <b>IE043259802904B</b> LCI16004 <b>Miller Ya-Wana-Be</b>  DOB: 27-Jan-2016 Texel Male Single  M & F Scanned: Yes	<b>Ancestry</b> Oberstown Usain Bolt GS PFI13026 GD Emlach FSE12004 ↓ <b>Emlach Wavelength</b> FSE15034  Miller LCI10139 ↑ Elva Obama GS AH108011 GD Miller LCI07137	<b>€uro-Star Indexes</b> 25/07/2016 Replacement (€-0.607)    Terminal (€0.579) Acc 37%    Rank Btm 30%    Acc 41%    Rank Top 15% ★★★    ★★★★★★ Lamb Survivability    Poor    Top 39% V    Excellent (0.182%)    0%    Acc 37.7%    100% Days to Slaughter    Top 16% V    100% -5.216 days    0%    Acc 49% No. of Lambs Born    0% V Btm 2%    100% (€-0.963)    Acc 36% Daughters Milk    Top 6% V    100% (€2.318)    Acc 34%
Comment:		

Lot: 227	Owner: Padraig Treacy; Gailey, Knockcroghery, Co. Roscommon Breeder: Padraig Treacy; Gailey, Knockcroghery, Co. Roscommon	
<b>Animal</b> <b>IE043954500619F</b> PTF16001 <b>Gailey Yesterday</b>  DOB: 24-Jan-2016 Texel Male Et	<b>Ancestry</b> Goldies Matador GS GJG06764 GD Turin MDT05018 ↓ <b>Baltier Nailer</b> FEB07712  Forkins GAF1300897 ↑ Knock Travis GS HAK1200402 GD Forkins GAF07045	<b>€uro-Star Indexes</b>          <i>Flock is not a member of LambPlus</i>
Comment: 1st Novice Ram Lamb Class Growrite All Ireland Dundalk. 1st Western region show Ballybrit.		

Lot: 228	Owner: John Kidd (DQI: 57%); Cranemore, Kildavin, Enniscorthy, Co. Wexford Breeder: John Kidd; Cranemore, Kildavin, Enniscorthy, Co. Wexford	
<b>Animal</b> <b>IE041032506877A</b> ZNE16007 <b>Treemore Yancy</b>  DOB: 19-Feb-2016 Texel Male Single	<b>Ancestry</b> Strathbogie Untouchable GS IJS1300280 GD Llangwm JLI1100345 ↓ <b>Llangwm Vesuvius</b> JLI1400908  Treemore ZNE14018 ↑ Treemore GS ZNE13027 GD Milestonehill ALL1200712	<b>€uro-Star Indexes</b> 25/07/2016 Replacement (€-0.938)    Terminal (€0.045) Acc 29%    Rank Btm 16%    Acc 34%    Rank Btm 28% ★    ★★ Lamb Survivability    Poor    V Btm 9%    Excellent (-0.593%)    0%    Acc 31.9%    100% Days to Slaughter    Top 27% V    100% -4.109 days    0%    Acc 42% No. of Lambs Born    0% V Btm 23%    100% (€-0.389)    Acc 21% Daughters Milk    V Btm 41%    100% (€-0.261)    Acc 20%
Comment: Sire was Supreme Champion at National Livestock Show 2015		

Lot: 229	Owner: Eddie Hanlon; Dunbar, Dunbur Upper, Wicklow Breeder: Eddie Hanlon; Dunbar, Dunbur Upper, Wicklow	
<b>Animal</b> <b>IE045378300146J</b> EHF16004 <b>Dunlon Yank</b>  DOB: 03-Jan-2016 Texel Male Single	<b>Ancestry</b> Castlecairn U2 RNA1300525 Cairness DJV1000066 ↓ <b>Cairness Vicious Jad</b> DJV1402039  <b>Dunlon</b> EHF13004 ↑ <b>Baileys Tyson</b> EBE12004 GS <b>Foynes</b> BYE09035 GD	<b>€uro-Star Indexes</b>
		Flock is not a member of LambPlus
Comment:		

Lot: 230	Owner: Martin Walsh (DQI: 72%); Carnaculla, Swinford, Co. Mayo Breeder: Martin Walsh; Carnaculla, Swinford, Co. Mayo													
<b>Animal</b> <b>IE045377100167J</b> MWF16003 <b>Carnaculla Year Of Rising</b> DOB: 28-Jan-2016 Texel Male Single  M & F Scanned: Yes	<b>Ancestry</b> Sportsmans Scout BGS1100222 GS <b>Teiglum</b> CFT1000143 GD ↓ <b>Teiglum Tornado</b> CFT1201701  <b>Enniscrone</b> GAI12096 ↑ <b>Enniscrone Play Boy</b> GAI09054 GS <b>Enniscrone</b> GAI08093 GD	<b>€uro-Star Indexes</b> 25/07/2016												
		<table border="0"> <tr> <td><b>Replacement (€1.173)</b></td> <td><b>Terminal (€0.903)</b></td> </tr> <tr> <td>Acc 41% Rank Top 4%</td> <td>Acc 43% Rank Top 4%</td> </tr> <tr> <td>★★★★★★</td> <td>★★★★★★</td> </tr> <tr> <td><b>Lamb Survivability (0.981%)</b></td> <td>Poor 0% <b>Top 5% V</b> Excellent 100%</td> </tr> <tr> <td><b>Days to Slaughter -3.488 days</b></td> <td>0% <b>Top 34% V</b> 100%</td> </tr> <tr> <td><b>No. of Lambs Born (€0.017)</b></td> <td>0% <b>Top 37% V</b> 100%</td> </tr> <tr> <td><b>Daughters Milk (€-1.656)</b></td> <td>0% <b>V Btm 10%</b> 100%</td> </tr> </table>	<b>Replacement (€1.173)</b>	<b>Terminal (€0.903)</b>	Acc 41% Rank Top 4%	Acc 43% Rank Top 4%	★★★★★★	★★★★★★	<b>Lamb Survivability (0.981%)</b>	Poor 0% <b>Top 5% V</b> Excellent 100%	<b>Days to Slaughter -3.488 days</b>	0% <b>Top 34% V</b> 100%	<b>No. of Lambs Born (€0.017)</b>	0% <b>Top 37% V</b> 100%
<b>Replacement (€1.173)</b>	<b>Terminal (€0.903)</b>													
Acc 41% Rank Top 4%	Acc 43% Rank Top 4%													
★★★★★★	★★★★★★													
<b>Lamb Survivability (0.981%)</b>	Poor 0% <b>Top 5% V</b> Excellent 100%													
<b>Days to Slaughter -3.488 days</b>	0% <b>Top 34% V</b> 100%													
<b>No. of Lambs Born (€0.017)</b>	0% <b>Top 37% V</b> 100%													
<b>Daughters Milk (€-1.656)</b>	0% <b>V Btm 10%</b> 100%													
Comment: Son a Teiglum Tornado. Good long tall ram with plenty of power and muscle. Scanned 39.5														

Lot: 231	Owner: Gerard & Martin Warde; Winfield Rd Menlough, Ballinasloe, Co. Galway Breeder: Gerard & Martin Warde; Winfield Rd Menlough, Ballinasloe, Co. Galway	
<b>Animal</b> <b>IE042289500787J</b> WAF16002 <b>Skehana Ysrael</b>  DOB: 02-Feb-2016 Texel Male Et	<b>Ancestry</b> Sportsmans Trojan II BGS1200587 GS <b>Knock</b> HAK1100165 GD ↓ <b>Knock Ursus</b> HAK1300523  <b>Ballybrooney</b> EWI12017 ↑ <b>Glenside Razzle Dazzle</b> FPG10055 GS <b>Ballybrooney</b> EWI10036 GD	<b>€uro-Star Indexes</b>
		Flock is not a member of LambPlus
Comment:		

<b>Lot: 232</b>	<b>Owner: Pat Lyons (DQI: 18%); Turoe, Bullaun, Loughrea, Co. Galway</b>		<b>Breeder: Pat Lyons; Turoe, Bullaun, Loughrea, Co. Galway</b>									
<b>Animal</b> <b>IE042421602371J</b> LPP16049 <b>Turoe Yo Yo</b>  DOB:20-Feb-2016 Texel Male Single	<b>Ancestry</b> GS Llyfni Usain Bolt WHA1300417 GD Racepark IBI12051 ↓ <b>Racepark Vicious</b> IBI14099  <b>Turoe</b> LPP1201852 ↑ GS Chessy Smasher PNI11017 GD Turoe LPP08005		<b>€uro-Star Indexes</b> 25/07/2016 <table border="1"> <thead> <tr> <th colspan="2">Replacement (€-999)</th> <th colspan="2">Terminal (€-999)</th> </tr> <tr> <th>Acc %</th> <th>Rank Top %</th> <th>Acc %</th> <th>Rank Top %</th> </tr> </thead> </table>		Replacement (€-999)		Terminal (€-999)		Acc %	Rank Top %	Acc %	Rank Top %
	Replacement (€-999)		Terminal (€-999)									
Acc %	Rank Top %	Acc %	Rank Top %									
		<table border="1"> <tr> <td><b>Lamb Survivability (-999%)</b></td> <td>Poor 0%  Top % 100% Excellent</td> </tr> <tr> <td><b>Days to Slaughter -999 days</b></td> <td>0%  Top % 100%</td> </tr> <tr> <td><b>No. of Lambs Born (€-999)</b></td> <td>0%  Top % 100%</td> </tr> <tr> <td><b>Daughters Milk (€-999)</b></td> <td>0%  Top % 100%</td> </tr> </table>		<b>Lamb Survivability (-999%)</b>	Poor 0%  Top % 100% Excellent	<b>Days to Slaughter -999 days</b>	0%  Top % 100%	<b>No. of Lambs Born (€-999)</b>	0%  Top % 100%	<b>Daughters Milk (€-999)</b>	0%  Top % 100%	
<b>Lamb Survivability (-999%)</b>	Poor 0%  Top % 100% Excellent											
<b>Days to Slaughter -999 days</b>	0%  Top % 100%											
<b>No. of Lambs Born (€-999)</b>	0%  Top % 100%											
<b>Daughters Milk (€-999)</b>	0%  Top % 100%											
<b>Comment:</b>												

<b>Lot: 233</b>	<b>Owner: Pat Lyons (DQI: 18%); Turoe, Bullaun, Loughrea, Co. Galway</b>		<b>Breeder: Patrick Lyons; Turoe, Bullaun, Co. Galway</b>									
<b>Animal</b> <b>IE042421602323H</b> LPP16001 <b>Turoe Yogie</b>  DOB:26-Jan-2016 Texel Male Twin	<b>Ancestry</b> GS Stainton Vantage li WPS1400599 GD Claybury DHL1300699 ↓ <b>Claybury Warrior</b> DHL1500849  <b>Annakisha</b> OKI14080 ↑ GS Peterculter Urbanite PLF1300962 GD Annakisha OKI12080		<b>€uro-Star Indexes</b> 25/07/2016 <table border="1"> <thead> <tr> <th colspan="2">Replacement (€-999)</th> <th colspan="2">Terminal (€-999)</th> </tr> <tr> <th>Acc %</th> <th>Rank Top %</th> <th>Acc %</th> <th>Rank Top %</th> </tr> </thead> </table>		Replacement (€-999)		Terminal (€-999)		Acc %	Rank Top %	Acc %	Rank Top %
	Replacement (€-999)		Terminal (€-999)									
Acc %	Rank Top %	Acc %	Rank Top %									
		<table border="1"> <tr> <td><b>Lamb Survivability (-999%)</b></td> <td>Poor 0%  Top % 100% Excellent</td> </tr> <tr> <td><b>Days to Slaughter -999 days</b></td> <td>0%  Top % 100%</td> </tr> <tr> <td><b>No. of Lambs Born (€-999)</b></td> <td>0%  Top % 100%</td> </tr> <tr> <td><b>Daughters Milk (€-999)</b></td> <td>0%  Top % 100%</td> </tr> </table>		<b>Lamb Survivability (-999%)</b>	Poor 0%  Top % 100% Excellent	<b>Days to Slaughter -999 days</b>	0%  Top % 100%	<b>No. of Lambs Born (€-999)</b>	0%  Top % 100%	<b>Daughters Milk (€-999)</b>	0%  Top % 100%	
<b>Lamb Survivability (-999%)</b>	Poor 0%  Top % 100% Excellent											
<b>Days to Slaughter -999 days</b>	0%  Top % 100%											
<b>No. of Lambs Born (€-999)</b>	0%  Top % 100%											
<b>Daughters Milk (€-999)</b>	0%  Top % 100%											
<b>Comment:</b>												

<b>Lot: 234</b>	<b>Owner: Pat Lyons (DQI: 18%); Turoe, Bullaun, Loughrea, Co. Galway</b>		<b>Breeder: Pat Lyons; Turoe, Bullaun, Loughrea, Co. Galway</b>									
<b>Animal</b> <b>IE042421602362A</b> LPP16040 <b>Turoe Ya Ya</b>  DOB:10-Feb-2016 Texel Male Single	<b>Ancestry</b> GS Mellor Vale The One BCM1200132 GD Auchenwynd MVV1300047 ↓ <b>Auchenwynd Wonderwall</b> MVV1500092  <b>Turoe</b> LPP1402151 ↑ GS Tullagh Umizoomi CJT1300557 GD Turoe LPP1101788		<b>€uro-Star Indexes</b> 25/07/2016 <table border="1"> <thead> <tr> <th colspan="2">Replacement (€-999)</th> <th colspan="2">Terminal (€-999)</th> </tr> <tr> <th>Acc %</th> <th>Rank Top %</th> <th>Acc %</th> <th>Rank Top %</th> </tr> </thead> </table>		Replacement (€-999)		Terminal (€-999)		Acc %	Rank Top %	Acc %	Rank Top %
	Replacement (€-999)		Terminal (€-999)									
Acc %	Rank Top %	Acc %	Rank Top %									
		<table border="1"> <tr> <td><b>Lamb Survivability (-999%)</b></td> <td>Poor 0%  Top % 100% Excellent</td> </tr> <tr> <td><b>Days to Slaughter -999 days</b></td> <td>0%  Top % 100%</td> </tr> <tr> <td><b>No. of Lambs Born (€-999)</b></td> <td>0%  Top % 100%</td> </tr> <tr> <td><b>Daughters Milk (€-999)</b></td> <td>0%  Top % 100%</td> </tr> </table>		<b>Lamb Survivability (-999%)</b>	Poor 0%  Top % 100% Excellent	<b>Days to Slaughter -999 days</b>	0%  Top % 100%	<b>No. of Lambs Born (€-999)</b>	0%  Top % 100%	<b>Daughters Milk (€-999)</b>	0%  Top % 100%	
<b>Lamb Survivability (-999%)</b>	Poor 0%  Top % 100% Excellent											
<b>Days to Slaughter -999 days</b>	0%  Top % 100%											
<b>No. of Lambs Born (€-999)</b>	0%  Top % 100%											
<b>Daughters Milk (€-999)</b>	0%  Top % 100%											
<b>Comment:</b>												

<b>Lot: 235</b>		<b>Owner: Bros. Mchugh (DQI: 55%); Speenogue, Burt, Lifford, Co. Donegal</b> <b>Breeder: Bros. Mchugh; Speenogue, Burt, Lifford, Co. Donegal</b>	
<b>Animal</b> <b>IE041565904912H</b> IUI16040 <b>Speenogue Yamaha</b>  DOB: 18-Feb-2016 Texel Male Twin  M & F Scanned: Yes	<b>Ancestry</b> GS Ettrick Rainbow Warrior GGH1000041 GD Forkins GAF1000012 ↓ <b>Donnelly Vantastic</b> DII14022  <b>Speenogue</b> IUI13035 ↑ GS Glenside Tomboy FPG1200499 GD Speenogue IUI10026		<b>€uro-Star Indexes</b> 25/07/2016 <b>Replacement (€-0.416)</b> Acc 39% Rank Btm 40% <b>Terminal (€0.249)</b> Acc 44% Rank Top 47% ★★★ ★★★★★
	<p><b>Lamb Survivability</b> (0.287%) 0%  100%</p> <p><b>Days to Slaughter</b> -2.898 days 0%  100%</p> <p><b>No. of Lambs Born</b> (€-0.304) 0%  100%</p> <p><b>Daughters Milk</b> (€2.079) 0%  100%</p>		
<b>Comment:</b>			

<b>Lot: 236</b>		<b>Owner: Bros. Mchugh (DQI: 55%); Speenogue, Burt, Lifford, Co. Donegal</b> <b>Breeder: Bros. Mchugh; Speenogue, Burt, Lifford, Co. Donegal</b>	
<b>Animal</b> <b>IE041565904901E</b> IUI16028 <b>Speenogue Yorkie</b>  DOB: 02-Feb-2016 Texel Male Et  M & F Scanned: Yes	<b>Ancestry</b> GS Crailloch Victor Mae MAE1401519 GD Springwell GRS1100417 ↓ <b>Maineview Will-I-Am</b> KMR1500435  <b>Speenogue</b> IUI06023 ↑ GS Chessy Likely Lad PNI05055 GD Larahirl GEI03029		<b>€uro-Star Indexes</b> 25/07/2016 <b>Replacement (€-0.136)</b> Acc 37% Rank Top 45% <b>Terminal (€0.502)</b> Acc 38% Rank Top 21% ★★★★★ ★★★★★
	<p><b>Lamb Survivability</b> (-0.001%) 0%  100%</p> <p><b>Days to Slaughter</b> -7.974 days 0%  100%</p> <p><b>No. of Lambs Born</b> (€-0.439) 0%  100%</p> <p><b>Daughters Milk</b> (€2.079) 0%  100%</p>		
<b>Comment:</b>			

<b>Lot: 237</b>		<b>Owner: Noel Gallagher (DQI: 49%); Gortnessy, Pettigo, Co. Donegal</b> <b>Breeder: Noel Gallagher; Gortnessy, Pettigo, Co. Donegal</b>	
<b>Animal</b> <b>IE041798002800C</b> BGF16002 <b>Agricare Yahoo</b>  DOB: 07-Feb-2016 Texel Male Single	<b>Ancestry</b> GS Doon Hill Viking MHE14001 GD Lisgobbin JBI10010 ↓ <b>Lisgobbin Wonder</b> JBI15004  <b>Springhill</b> FTS1301602 ↑ GS Teiglum Target CFT1201735 GD Springhill FTS1000088		<b>€uro-Star Indexes</b> 25/07/2016 <b>Replacement (€0.421)</b> Acc 26% Rank Top 17% <b>Terminal (€0.393)</b> Acc 29% Rank Top 30% ★★★★★★ ★★★★★
	<p><b>Lamb Survivability</b> (0.487%) 0%  100%</p> <p><b>Days to Slaughter</b> -2.732 days 0%  100%</p> <p><b>No. of Lambs Born</b> (€-0.017) 0%  100%</p> <p><b>Daughters Milk</b> (€-0.495) 0%  100%</p>		
<b>Comment:</b> Sired by €4200 Lisgobbin Wonder, Dam from famous Springhill flock			

Lot: 238	Owner: Garrett Murphy (DQI: 43%); Garavilla, Clougher Head, Co. Louth Breeder: Garrett Murphy; Garavilla, Clougher Head, Co. Louth	
<b>Animal</b> <b>IE043107900239G</b> GMF16004 <b>Garavilla Yoyo</b>  DOB: 28-Jan-2016 Texel Male Twin  M & F Scanned: Yes	<b>Ancestry</b> Tophill Union Jack HPH1300527 GS Mcarthur ARE09023 GD ↓ <b>Thornville</b> UVI15017  Mullaghrafferty CII12028 ↑ Springwell Patch GRS09129 GS Mullaghrafferty CII10072 GD	<b>€uro-Star Indexes</b> 25/07/2016 Replacement (€-0.521)      Terminal (€0.043) Acc 34%   Rank Btm 35%      Acc 38%   Rank Btm 28% ★★★                                  ★★★ Lamb Survivability      Poor      V      Btm 7%      Excellent (-0.677%)                      0%      ▲      Acc 30.5%      100% Days to Slaughter      Top 33% V -3.533 days                      0%      ▲      Acc 46%      100% No. of Lambs Born      Top 36% V (€0.034)                              0%      ▲      Acc 30%      100% Daughters Milk      V      Btm 47%      100% (€-0.063)                              0%      ▲      Acc 30%
Comment: 6th Novice Ram Class All Ireland Dundalk 2016		

Lot: 239	Owner: Gerard & Ann Connolly (DQI: 92%); Ballinacurra, Rathgormack, Carrick-On-Suir, Co. W Breeder: Gerard & Ann Connolly; Ballinacurra, Rathgormack, Carrick-On-Suir, Co. Waterford	
<b>Animal</b> <b>IE044328800588F</b> MKI16019 <b>Ballinacurra Yankee Doodle</b> DOB: 13-Jan-2016 Texel Male Single  M & F Scanned: Yes	<b>Ancestry</b> Milnbank Ulex LYM1301105 GS Greenhill HUI12114 GD ↓ <b>Greenhill Victorious</b> HUI14027  Ballinacurra MKI13011 ↑ Baileys Tim EBE12002 GS Ballinacurra MKI11009 GD	<b>€uro-Star Indexes</b> 25/07/2016 Replacement (€-0.641)      Terminal (€0.186) Acc 37%   Rank Btm 28%      Acc 41%   Rank Btm 46% ★★★                                  ★★★★★ Lamb Survivability      Poor      V      Btm 21%      Excellent (-0.306%)                      0%      ▲      Acc 32.2%      100% Days to Slaughter      V      Btm 47%      100% -2.025 days                      0%      ▲      Acc 50% No. of Lambs Born      V      Btm 34%      100% (€-0.253)                              0%      ▲      Acc 30% Daughters Milk      V      Btm 22%      100% (€-0.923)                              0%      ▲      Acc 33%
Comment:		

Lot: 240	Owner: John Mcgloin (DQI: 46%); 3 Dun Ard, Knockcroghery, Co. Roscommon Breeder: John Mcgloin; 3 Dun Ard, Knockcroghery, Co. Roscommon	
<b>Animal</b> <b>IE042946701141F</b> NMF16011 <b>Knockglan Yahto</b>  DOB: 05-Feb-2016 Texel Male Twin	<b>Ancestry</b> Kelso Pavarotti MBZ09002 GS Curley TYC09016 GD ↓ <b>Oberstown Usain Bolt</b> PFI13026  Ballybrooney EWI13027 ↑ Wayside Topgun AFC12001 GS Ballybrooney EWI06040 GD	<b>€uro-Star Indexes</b> 25/07/2016 Replacement (€-1.154)      Terminal (€0.361) Acc 37%   Rank Btm 9%      Acc 39%   Rank Top 34% ★    ★★★★★ Lamb Survivability      Poor      V      Btm 16%      Excellent (-0.396%)                      0%      ▲      Acc 44.3%      100% Days to Slaughter      Top 11% V -5.868 days                      0%      ▲      Acc 43%      100% No. of Lambs Born      V      Btm 10%      100% (€-0.608)                              0%      ▲      Acc 39% Daughters Milk      Top 11% V      100% (€1.728)                              0%      ▲      Acc 32%
Comment:		

<b>Lot: 241</b>	<b>Owner: Edward Tynan (DQI: 78%); Garrandarragh, Mullinavat, Via Waterford, Co. Kilkenny</b> <b>Breeder: Edward Tynan; Garrandarragh, Mullinavat, Via Waterford, Co. Kilkenny</b>	
<b>Animal</b> <b>IE042806400394B</b> ETE16007 <b>Garrandarragh Yuma</b>  DOB:24-Feb-2016 Texel Male Twin	<b>Ancestry</b> Ballybur Ugene MDI13030 GS Chapelizod HNI13020 GD ↓ Chapelizod IE042811315064H  Garrandarragh ETE14001 ↑ Cherryvale Ringmaster GCN1000101 (CPT Sire) GS Garrandarragh ETE09003 GD	<b>€uro-Star Indexes</b> 25/07/2016 Replacement (€1.053) Terminal (€1.348) Acc 35% Rank Top 5% Acc 38% Rank Top 2% ★★★★★★ ★★★★★★ <b>Lamb Survivability</b> Poor <span style="float:right">Excellent</span> (0.731%) 0% <span style="display:inline-block; width:150px; border-bottom:1px solid black; position:relative; top:-2px;"><span style="position:absolute; right:0; top:-10px; font-size:10px;">V</span></span> 100% Top 10% Acc 35.1% <b>Days to Slaughter</b> 0% <span style="display:inline-block; width:150px; border-bottom:1px solid black; position:relative; top:-2px;"><span style="position:absolute; right:0; top:-10px; font-size:10px;">V</span></span> 100% Top 1% Acc 48% <b>No. of Lambs Born</b> 0% <span style="display:inline-block; width:150px; border-bottom:1px solid black; position:relative; top:-2px;"><span style="position:absolute; right:0; top:-10px; font-size:10px;">V</span></span> 100% (€0.135) Top 27% Acc 30% <b>Daughters Milk</b> 0% <span style="display:inline-block; width:150px; border-bottom:1px solid black; position:relative; top:-2px;"><span style="position:absolute; right:0; top:-10px; font-size:10px;">V</span></span> 100% (€1.647) Top 12% Acc 30%
<b>Comment:</b>		

<b>Lot: 242</b>	<b>Owner: Conor Lyons; Turoe, Bullaun, Loughrea, Co. Galway</b> <b>Breeder: Conor Lyons; Turoe, Bullaun, Loughrea, Co. Galway</b>	
<b>Animal</b> <b>IE042421602343A</b> CLF16021 <b>Lyons Yacoub</b>  DOB:02-Feb-2016 Texel Male Single	<b>Ancestry</b> Turoe United LPI13030 GS Turoe LPP1101765 GD ↓ Turoe Viking LPP1402140  Turoe LPP1101787 ↑ Turoe Playboy LPP09008 GS Turoe LPP08001 GD	<b>€uro-Star Indexes</b>          <i>Flock is not a member of LambPlus</i>
<b>Comment:</b>		

<b>Lot: 243</b>	<b>Owner: Joe &amp; Michael Byrne; Deputy's Pass Farm, Glenealy, Co. Wicklow</b> <b>Breeder: Joe &amp; Michael Byrne; Deputy's Pass Farm, Glenealy, Co. Wicklow</b>	
<b>Animal</b>  BYE16015 <b>Foynes</b>  DOB:05-Jan-2016 Texel Male Single	<b>Ancestry</b> Deveronvale Perfection MGV09436 GS Baileys EBE07035 GD ↓ Baileys Tyson EBE12004  Foynes BYE10042 ↑ Sweetwall Gigolo Pi MPW00002 GS Cherryvale GCN80102 GD	<b>€uro-Star Indexes</b>          <i>Flock is not a member of LambPlus</i>
<b>Comment:</b> Powerful lamb with great conformation & skin. Sired by Baileys Tyson - €1800 Premier Sale 2013		

Lot: 244	Owner: David Keane (DQI: 54%); Cloineshill, Newport, Co. Mayo Breeder: David Keane; Cloineshill, Newport, Co. Mayo	
<b>Animal</b> IE043416502093J DKF16006 Glenvale  DOB: 07-Feb-2016 Texel Male Twin	<b>Ancestry</b> GS Proctors Ventura PFD1403565 GD Tophill HPH1300526 ↓ Tophill White Knight HPH1500763  Garngour CJN1201603 ↑ Strathbogie Smokey Blue GS IJS1100074 GD Teiglum CFT1000143	<b>€uro-Star Indexes</b> 25/07/2016 Replacement (€-0.669) Terminal (€0.657) Acc 23% Rank Btm 27% Acc 24% Rank Top 11% ★★★ ★★★★★★ Lamb Survivability Poor 0%  Btm 34% Excellent 100% Days to Slaughter 0%  Top 4% V 100% No. of Lambs Born 0%  Btm 23% 100% Daughters Milk 0%  Top 41% V 100%
Comment: Dam is a maternal sister to the 60000 Teiglum Tornado		

Lot: 245	Owner: Alma & Lorraine Brennan (DQI: 77%); Lisgobbin, Roscommon, Co. Roscommon Breeder: Alma & Lorraine Brennan; Lisgobbin, Roscommon, Co. Roscommon	
<b>Animal</b> IE043961601566J NBI16003 Roscommon You'Re Welcome DOB: 31-Jan-2016 Texel Male Twin	<b>Ancestry</b> GS Knock Ursus HAK1300523 GD Ballybrooney EWI09004 ↓ Doon Hill Viking MHE14001  Roscommon NBI13023 ↑ Springwell Superstar GS GRS11436 GD Roscommon NBI07003	<b>€uro-Star Indexes</b> 25/07/2016 Replacement (€-0.013) Terminal (€0.409) Acc 35% Rank Top 37% Acc 36% Rank Top 29% ★★★★★ ★★★★★★ Lamb Survivability Poor 0%  Top 39% V 100% Days to Slaughter 0%  Top 33% V 100% No. of Lambs Born 0%  Top 31% V 100% Daughters Milk 0%  Top 14% V 100%
Comment: Doon Hill Viking, West Texel Champion '15. Sired lambs to €4200 Blessington 2015		

Lot: 246	Owner: Thomas Kenny (DQI: 55%); Hillswood, Kilconnell, Ballinasloe, Co. Galway Breeder: Thomas Kenny; Hillswood, Kilconnell, Ballinasloe, Co. Galway	
<b>Animal</b> IE042332702925H KTE16025 Hillswood Yeats  DOB: 17-Feb-2016 Texel Male Single  M & F Scanned: Yes	<b>Ancestry</b> GS Derryhoney Unbeatable ANH1300020 GD Springhill FTS1000072 ↓ Springhill Vandyke FTS1401959  Tullagh CJT1100256 ↑ Garngour Patriot GS CJN096494 GD Tullagh CJT07022	<b>€uro-Star Indexes</b> 25/07/2016 Replacement (€0.414) Terminal (€0.895) Acc 35% Rank Top 17% Acc 39% Rank Top 4% ★★★★★★ ★★★★★★ Lamb Survivability Poor 0%  Top 23% V 100% Days to Slaughter 0%  Top 3% V 100% No. of Lambs Born 0%  Top 39% V 100% Daughters Milk 0%  Top 8% V 100%
Comment:		



<b>Lot: 247</b>	<b>Owner: Thomas Kenny (DQI: 55%); Hillswood, Kilconnell, Ballinasloe, Co. Galway</b> <b>Breeder: Thomas Kenny; Hillswood, Kilconnell, Ballinasloe, Co. Galway</b>	
<b>Animal</b> <b>IE042332702926A</b> KTE16026 <b>Hillswood Yazoo</b>  DOB: 17-Feb-2016 Texel Male Single  M & F Scanned: Yes	<b>Ancestry</b> Tophill Union Jack HPH1300527 GS Shannagh RWI11020 GD ↓ <b>Shannagh Whistler</b> RWI15035  <b>Hillswood</b> KTE14030 ↑ <b>Annakisha Uproar</b> OKI13020 GS <b>Hillswood</b> KTE12005 GD	<b>€uro-Star Indexes</b> 25/07/2016 <b>Replacement (€-0.48)</b> <b>Terminal (€0.281)</b> Acc 33%    Rank Btm 37%    Acc 39%    Rank Top 43% <b>★★★</b> <b>★★★★</b>
		<b>Lamb Survivability</b> Poor                                    Excellent (-0.355%)    0% <b>V</b> Btm 18% <b>Λ</b> Acc 31.5%    100% <b>Days to Slaughter</b> 0%                                    Top 19% <b>V</b> -4.905 days <b>Λ</b> Acc 46%    100% <b>No. of Lambs Born</b> 0% <b>V</b> Btm 24% <b>Λ</b> Acc 26%    100% (€-0.372) <b>Daughters Milk</b> 0%                                    Top 15% <b>V</b> (€1.386) <b>Λ</b> Acc 26%    100%
<b>Comment:</b>		

<b>Lot: 248</b>	<b>Owner: Shane Keane (DQI: 43%); Cloineshill, Newport, Co. Mayo</b> <b>Breeder: Shane Keane; Cloineshill, Newport, Co. Mayo</b>	
<b>Animal</b> <b>IE043416502102J</b> AIE16005 <b>Glenalainn</b>  DOB: 16-Mar-2016 Texel Male Et	<b>Ancestry</b> Orrisdale Viking KAO1401121 GS MAV1000003 GD ↓ <b>Mossvale Winston</b> MAV1500787  <b>Teiglum</b> CFT1201786 ↑ <b>Sportsmans Scout</b> BGS1100222 GS <b>Hexel</b> MZH04076 GD	<b>€uro-Star Indexes</b> 25/07/2016 <b>Replacement (€-0.777)</b> <b>Terminal (€0.184)</b> Acc 16%    Rank Btm 22%    Acc 17%    Rank Btm 46% <b>★★★</b> <b>★★★★</b>
		<b>Lamb Survivability</b> Poor                                    Excellent (-0.651%)    0% <b>V</b> Btm 7% <b>Λ</b> Acc 16.1%    100% <b>Days to Slaughter</b> 0%                                    Top 28% <b>V</b> -4.001 days <b>Λ</b> Acc 21%    100% <b>No. of Lambs Born</b> 0%                                    Top 47% <b>V</b> (€-0.068) <b>Λ</b> Acc 14%    100% <b>Daughters Milk</b> 0% <b>V</b> Btm 36% <b>Λ</b> Acc 12%    100% (€-0.401)
<b>Comment:</b> Dam is a smashing Sportsman Scout ewe. Sire is a past UK Sire of the Year.		

<b>Lot: 249</b>	<b>Owner: Aidan &amp; David Craig (DQI: 84%); Ballygoggan, Clonard, Co. Meath</b> <b>Breeder: Aidan &amp; David Craig; Ballygoggan, Clonard, Co. Meath</b>	
<b>Animal</b> <b>IE045318800591B</b> CIF16001 <b>Clonard Yes</b> <b>Commander</b> DOB: 25-Jan-2016 Texel Male Triplet  M & F Scanned: Yes	<b>Ancestry</b> Lochar Uppermost GHL1301082 GS FTS1000140 GD ↓ <b>Cloughbane Victorious</b> RRC1400822  <b>Ballybogaggan</b> CIE12004 ↑ <b>Tullagh Neptune</b> CJT07023 GS <b>Ballybrooney</b> EWI05034 GD	<b>€uro-Star Indexes</b> 25/07/2016 <b>Replacement (€0.466)</b> <b>Terminal (€0.399)</b> Acc 37%    Rank Top 15%    Acc 41%    Rank Top 30% <b>★★★★★★</b> <b>★★★★★</b>
		<b>Lamb Survivability</b> Poor                                    Excellent (0.063%)    0%                                    Top 49% <b>V</b> <b>Days to Slaughter</b> 0% <b>Λ</b> Acc 37.3%    100% -2.502 days <b>Λ</b> Acc 49%    100% <b>No. of Lambs Born</b> 0%                                    Top 49% <b>V</b> (€-0.084) <b>Λ</b> Acc 30%    100% <b>Daughters Milk</b> 0%                                    Top 10% <b>V</b> (€1.755) <b>Λ</b> Acc 31%    100%
<b>Comment:</b> Nice sized lamb, grass fed, not pushed		

<b>Lot: 250</b>	<b>Owner: John Mcgee (DQI: 68%); Massinass, Cresslough, Co. Donegal</b> <b>Breeder: John Mcgee; Massinass, Cresslough, Co. Donegal</b>	
<b>Animal</b> <b>IE041993901610B</b> DGI16010 <b>Muckish Ynot</b>  DOB:29-Jan-2016 Texel Male Triplet	<b>Ancestry</b> Strathbogie Smokey Blue GS IJS1100074 GD Teiglum CFT1000183 ↓ <b>Teiglum Thunder</b> CFT1201741  <b>Muckish</b> DGI12062 ↑ <b>Deveronvale Oddie</b> GS MGV08332 GD <b>Muckish</b> DGI09001	<b>€uro-Star Indexes</b> 25/07/2016 <b>Replacement (€1.03)</b> <b>Terminal (€0.592)</b> Acc 33% Rank Top 5% Acc 34% Rank Top 14% ★★★★★★ ★★★★★★  <b>Lamb Survivability</b> Poor <b>Top 7% V</b> Excellent (0.862%) 0% ———— Acc 34.5% 100% <b>Days to Slaughter</b> <b>Top 43% V</b> -2.79 days 0% ———— Acc 45% 100% <b>No. of Lambs Born</b> <b>Top 18% V</b> (€0.27) 0% ———— Acc 29% 100% <b>Daughters Milk</b> <b>Top 8% V</b> (€1.94) 0% ———— Acc 30% 100%
<b>Comment:</b> Triplet born, 3KG at birth has grown very well		

<b>Lot: 251</b>	<b>Owner: John Mcgee (DQI: 68%); Massinass, Cresslough, Co. Donegal</b> <b>Breeder: John Mcgee; Massinass, Cresslough, Co. Donegal</b>	
<b>Animal</b> <b>IE041993901628A</b> DGI16028 <b>Muckish Yreal</b>  DOB:31-Jan-2016 Texel Male Et	<b>Ancestry</b> Strathbogie Terminator GS IJS1200069 GD <b>Strathbogie</b> IJS1100062 ↓ <b>Strathbogie Uno</b> IJS1300258  <b>Muckish</b> DGI11023 ↑ <b>Glenside Lone Ranger</b> GS FPG05056 GD <b>Muckish</b> DGI09045	<b>€uro-Star Indexes</b> 25/07/2016 <b>Replacement (€-1.368)</b> <b>Terminal (€0.216)</b> Acc 34% Rank Btm 5% Acc 34% Rank Top 51% ★ ★★★★★  <b>Lamb Survivability</b> Poor <b>Top 29% V</b> Excellent (0.308%) 0% ———— Acc 35.2% 100% <b>Days to Slaughter</b> <b>V Btm 39%</b> -1.521 days 0% ———— Acc 41% 100% <b>No. of Lambs Born</b> <b>V Btm 3%</b> (€-0.879) 0% ———— Acc 35% 100% <b>Daughters Milk</b> <b>V Btm 16%</b> (€-1.233) 0% ———— Acc 34% 100%
<b>Comment:</b>		

<b>Lot: 252</b>	<b>Owner: Roger Doherty (DQI: 49%); Urrisman, Clonmany, Co. Donegal</b> <b>Breeder: Roger Doherty; Urrisman, Clonmany, Co. Donegal</b>	
<b>Animal</b> <b>IE045753400127F</b> UY116003 <b>Urris Your The Boy</b>  DOB:02-Feb-2016 Texel Male Single	<b>Ancestry</b> Strathbogie Terminator GS IJS1200069 GD <b>Strathbogie</b> IJS1100062 ↓ <b>Strathbogie Uno</b> IJS1300258  <b>Urris</b> UY114017 ↑ <b>Forkins Utopia</b> GS GAF1300886 GD <b>Forkins</b> GAF1200517	<b>€uro-Star Indexes</b> 25/07/2016 <b>Replacement (€-1.362)</b> <b>Terminal (€0.374)</b> Acc 32% Rank Btm 5% Acc 34% Rank Top 32% ★ ★★★★★  <b>Lamb Survivability</b> Poor <b>Top 34% V</b> Excellent (0.24%) 0% ———— Acc 35.1% 100% <b>Days to Slaughter</b> <b>Top 27% V</b> -4.077 days 0% ———— Acc 44% 100% <b>No. of Lambs Born</b> <b>V Btm 3%</b> (€-0.879) 0% ———— Acc 29% 100% <b>Daughters Milk</b> <b>V Btm 32%</b> (€-0.545) 0% ———— Acc 26% 100%
<b>Comment:</b> Grand-dam bred Urris Wishful. Sold for €1700 Blessington 2015		

Lot: 253	Owner: Roger Doherty (DQI: 49%); Urrisma, Clonmany, Co. Donegal Breeder: Roger Doherty; Urrisma, Clonmany, Co. Donegal	
<b>Animal</b> <b>IE045753400132F</b> UY116015 <b>Urris Your The Man</b>  DOB:05-Feb-2016 Texel Male Single	<b>Ancestry</b> Strathbogie Smokey Blue IJS1100074 ↓ Teiglum CFT1000183 ↓ <b>Teiglum Thunder</b> CFT1201741  <b>Urris</b> UY114009 ↑ Strathbogie Uno IJS1300258 ↓ Urris UY108018	<b>€uro-Star Indexes</b> 25/07/2016 <b>Replacement (€-0.31)</b> <b>Terminal (€0.712)</b> Acc 30%   Rank Btm 46%    Acc 33%   Rank Top 9% <b>★★★★</b> <b>★★★★★★</b> <b>Lamb Survivability</b> Poor                            Excellent (0.841%)    0% ———— $\frac{\text{V}}{\Delta}$ $\frac{\text{Top 7\%}}{\text{Acc 33.2\%}}$ ———— 100% <b>Days to Slaughter</b> 0% ———— $\frac{\text{V}}{\Delta}$ $\frac{\text{Top 30\%}}{\text{Acc 44\%}}$ ———— 100% -3.821 days <b>No. of Lambs Born</b> 0% ———— $\frac{\text{V}}{\Delta}$ $\frac{\text{Btm 10\%}}{\text{Acc 24\%}}$ ———— 100% (€-0.608) <b>Daughters Milk</b> 0% ———— $\frac{\text{V}}{\Delta}$ $\frac{\text{Top 28\%}}{\text{Acc 23\%}}$ ———— 100% (€0.747)
Comment:		

Lot: 254	Owner: Pat Murphy (DQI: 66%); Corstown, Kilmanagh, Co. Kilkenny Breeder: Pat Murphy; Corstown, Kilmanagh, Co. Kilkenny	
<b>Animal</b> <b>IE042861101419J</b> ASI16002 <b>Ringwood</b>  DOB:25-Jan-2016 Texel Male Twin	<b>Ancestry</b> Oberstown Usain Bolt PFI13026 ↓ Baileys EBE08017 ↓ <b>Lehinch Vulkan</b> LII14028  <b>Ringwood</b> ASI12053 ↑ Ballybrooney Rock EW110020 ↓ <b>Ringwood</b> ASI10033	<b>€uro-Star Indexes</b> 25/07/2016 <b>Replacement (€0.007)</b> <b>Terminal (€0.529)</b> Acc 32%   Rank Top 36%    Acc 34%   Rank Top 18% <b>★★★★★</b> <b>★★★★★★</b> <b>Lamb Survivability</b> Poor                            Excellent (0.339%)    0% ———— $\frac{\text{V}}{\Delta}$ $\frac{\text{Top 27\%}}{\text{Acc 39.5\%}}$ ———— 100% <b>Days to Slaughter</b> 0% ———— $\frac{\text{V}}{\Delta}$ $\frac{\text{Top 19\%}}{\text{Acc 39\%}}$ ———— 100% -4.851 days <b>No. of Lambs Born</b> 0% ———— $\frac{\text{V}}{\Delta}$ $\frac{\text{Top 29\%}}{\text{Acc 34\%}}$ ———— 100% (€0.101) <b>Daughters Milk</b> 0% ———— $\frac{\text{V}}{\Delta}$ $\frac{\text{Btm 42\%}}{\text{Acc 30\%}}$ ———— 100% (€-0.221)
Comment:		

Lot: 255	Owner: Pat Murphy (DQI: 66%); Corstown, Kilmanagh, Co. Kilkenny Breeder: Pat Murphy; Corstown, Kilmanagh, Co. Kilkenny	
<b>Animal</b> <b>IE042861101448A</b> ASI16031 <b>Ringwood</b>  DOB:13-Feb-2016 Texel Male Single	<b>Ancestry</b> Oberstown Usain Bolt PFI13026 ↓ Baileys EBE08017 ↓ <b>Lehinch Vulkan</b> LII14028  <b>Ringwood</b> ASI14041 ↑ Baileys EBE13013 ↓ <b>Ringwood</b> ASI09043	<b>€uro-Star Indexes</b> 25/07/2016 <b>Replacement (€-0.508)</b> <b>Terminal (€0.446)</b> Acc 31%   Rank Btm 35%    Acc 33%   Rank Top 25% <b>★★★</b> <b>★★★★★</b> <b>Lamb Survivability</b> Poor                            Excellent (-0.067%)    0% ———— $\frac{\text{V}}{\Delta}$ $\frac{\text{Btm 38\%}}{\text{Acc 37.9\%}}$ ———— 100% <b>Days to Slaughter</b> 0% ———— $\frac{\text{V}}{\Delta}$ $\frac{\text{Top 12\%}}{\text{Acc 36\%}}$ ———— 100% -5.837 days <b>No. of Lambs Born</b> 0% ———— $\frac{\text{V}}{\Delta}$ $\frac{\text{Top 23\%}}{\text{Acc 31\%}}$ ———— 100% (€0.186) <b>Daughters Milk</b> 0% ———— $\frac{\text{V}}{\Delta}$ $\frac{\text{Btm 21\%}}{\text{Acc 26\%}}$ ———— 100% (€-0.954)
Comment:		

Lot: 256	Owner: Patrick & Brendan Hanley (DQI: 60%); Keelogues, Edgeworthstown, Co. Longford Breeder: Patrick & Brendan Hanley; Keelogues, Edgeworthstown, Co. Longford	
<b>Animal</b> <b>IE045664101282C</b> BHF16022 <b>Keeltown Yaron</b>  DOB: 04-Feb-2016 Texel Male Et  M & F Scanned: Yes	<b>Ancestry</b> Knock Trident HAK1200387 GS Orrisdale KAO08039 ↓ <b>Orrisdale Viking</b> KAO1401121  <b>Keeltown Vanessa Et</b> BHF14010 ↑ <b>Etrick Rainbow Warrior</b> GGH1000041 GS <b>Teiglum</b> CFT07810 GD	<b>€uro-Star Indexes</b> 25/07/2016 Replacement (€-1.053)    Terminal (€0.046) Acc 25%   Rank Btm 12%    Acc 25%   Rank Btm 28% <b>★</b> <b>★★★</b>
		<b>Lamb Survivability</b> Poor                                    Excellent (-0.952%)    0% <b>V</b> Btm 3% <b>Λ</b> Acc 28.1%    100% <b>Days to Slaughter</b> 0%                                    Top 20% <b>V</b> 100% -4.833 days <b>Λ</b> Acc 30% <b>No. of Lambs Born</b> 0%                                    Top 34% <b>V</b> 100% (€0.051) <b>Λ</b> Acc 22% <b>Daughters Milk</b> 0%                                    Top 31% <b>V</b> 100% (€0.639) <b>Λ</b> Acc 20%
<b>Comment:</b> Sire is a Knock Trident son. Dam is by Etrick Rainbow Warrior		

Lot: 257	Owner: Cyril Keane (DQI: 33%); Ballinamana West, Clarenbridge, Co. Galway Breeder: Cyril Keane; Ballinamana West, Clarenbridge, Co. Galway	
<b>Animal</b> <b>IE042103901362H</b> CKE16005 <b>Maree Yorkie Man</b>  DOB: 14-Feb-2016 Texel Male Single	<b>Ancestry</b> Tullylagan Tonka HPY1200404 GS <b>Teiglum</b> CFT1201699 ↓ <b>Donnelly Walcott</b> DII15027  <b>Maree</b> CKE12002 ↑ <b>Craighead Masterpiece</b> CMC06285 GS <b>Maree</b> CKE09002 GD	<b>€uro-Star Indexes</b> 25/07/2016 Replacement (€-1.203)    Terminal (€-0.104) Acc 22%   Rank Btm 8%    Acc 22%   Rank Btm 12% <b>★</b> <b>★</b>
		<b>Lamb Survivability</b> Poor                                    Excellent (-0.715%)    0% <b>V</b> Btm 6% <b>Λ</b> Acc 27.2%    100% <b>Days to Slaughter</b> 0%                                    Btm 37%    100% -1.427 days <b>Λ</b> Acc 25% <b>No. of Lambs Born</b> 0%                                    Btm 27%    100% (€-0.338) <b>Λ</b> Acc 29% <b>Daughters Milk</b> 0%                                    Btm 22%    100% (€-0.941) <b>Λ</b> Acc 21%
<b>Comment:</b> Sire-Donnelly Walcott (ET) purchased in Blessington 2015		

Lot: 258	Owner: John D Brooks; Race Park, Taughmaconnell, Ballinasloe, Co. Roscommon	
<b>Animal</b> <b>IE043875813801C</b> IBI16001 <b>Racepark You Tube</b>  DOB: 05-Feb-2016 Texel Male Single	<b>Ancestry</b> Llyfni Usain Bolt WHA1300417 GS <b>Racepark</b> IBI12051 ↓ <b>Racepark Vicious</b> IBI14099  <b>Racepark</b> IBI12007 ↑ <b>Cairness Rolls Royce</b> DJV10109 GS <b>Racepark</b> IBI08083 GD	<b>€uro-Star Indexes</b>     Flock is not a member of LambPlus
		<b>Comment:</b>

Lot: 259	Owner: John D Brooks; Race Park, Taughmaconnell, Ballinasloe, Co. Roscommon	
<b>Animal</b> <b>IE043875813829C</b> IBI16029 <b>Racepark Yorkshire</b>  DOB: 06-Feb-2016 Texel Male Twin	<b>Ancestry</b> Llyfni Usain Bolt GS WHA1300417 GD <b>Racepark</b> IBI12051 ↓ <b>Racepark Vicious</b> IBI14099  <b>Racepark</b> IBI12006 ↑ Cairness Rolls Royce GS DJV10109 GD <b>Racepark</b> IBI08009	<b>€uro-Star Indexes</b>
		Flock is not a member of LambPlus
Comment:		

Lot: 260	Owner: John D Brooks; Race Park, Taughmaconnell, Ballinasloe, Co. Roscommon	
<b>Animal</b> <b>IE043875813809A</b> IBI16009  DOB: 05-Feb-2016 Texel Male Single	<b>Ancestry</b> Oberstown Usain Bolt GS PFI13026 GD <b>Mullan</b> HBN1100316 ↓ <b>Mullan Vivaldi</b> HBN1400934  <b>Racepark</b> IBI14109 ↑ <b>Knock Papoose</b> GS HAK091075 GD <b>Racepark</b> IBI12051	<b>€uro-Star Indexes</b>
		Flock is not a member of LambPlus
Comment: Sired by the €52000 Mullan Vivaldi		

## Ram Lambs - Ballot 2

Lot: 261	Owner: Richard Wilson (DQI: 52%); Shannagh, Raphoe, Co. Donegal Breeder: Richard Wilson; Shannagh, Raphoe, Co. Donegal	
<b>Animal</b> <b>IE041657404103B</b> RW116005 <b>Shannagh Yank</b>  DOB: 02-Feb-2016 Texel Male Et	<b>Ancestry</b> Sportsman'S Supreme GS BGS1100303 GD <b>Knock</b> HAK08959 ↓ <b>Knock Trident</b> HAK1200387  <b>Shannagh</b> RW111020 ↑ <b>Tophill Knockout</b> GS HPH07805 GD <b>Mounthill</b> SEM06014	<b>€uro-Star Indexes</b> 25/07/2016 <b>Replacement (€-1.142)</b> <b>Terminal (€0.105)</b> Acc 34% Rank Btm 10% Acc 36% Rank Btm 36% ★ ★★
		<b>Lamb Survivability</b> (-1.039%) 0%  Btm 2% Acc 41.5% 100% <b>Days to Slaughter</b> -5.234 days 0%  Top 16% Acc 41% 100% <b>No. of Lambs Born</b> (€-0.558) 0%  Btm 12% Acc 35% 100% <b>Daughters Milk</b> (€0.725) 0%  Top 29% Acc 27% 100%
Comment: Maternal brother sold to €2600 & €3200 at Blessington 2015		

<b>Lot: 262</b>	<b>Owner: Richard Wilson (DQI: 52%); Shannagh, Raphoe, Co. Donegal</b>		<b>Breeder: Richard Wilson; Shannagh, Raphoe, Co. Donegal</b>		
<b>Animal</b> <b>IE041657404458E</b> RWI16004 <b>Shannagh Young Man</b>  DOB:31-Jan-2016 Texel Male Et	<b>Ancestry</b>		<b>€uro-Star Indexes</b> 25/07/2016		
	GS Sportsman'S Supreme BGS1100303 GD Knock HAK08959 ↓ <b>Knock Trident</b> HAK1200387  <b>Shannagh</b> RWI13021 ↑ GS Mossknowe Pudsey FWM09627 GD Shannagh RWI09001	Replacement (€-1.687) Acc 32% Rank Btm 2%	Terminal (€0.219) Acc 34% Rank Top 50%	★☆☆☆☆	
		Lamb Survivability (-1.288%)	Poor 0% V Btm 1% Excellent 100% Acc 39.4%	★★★☆☆	
		Days to Slaughter -6.966 days	0% Top 6% V Acc 40%	★☆☆☆☆	
		No. of Lambs Born (€-0.558)	0% V Btm 12% Acc 30%	★☆☆☆☆	
		Daughters Milk (€0.086)	0% Top 49% V Acc 23%	★☆☆☆☆	
<b>Comment:</b> Maternal brother sold to Flor Ryan for €1300 last year					

<b>Lot: 263</b>	<b>Owner: John, Colm &amp; Michael Mchugh (DQI: 92%); Cnoc Glas, Lisnashannagh, Carrickmacross</b>		<b>Breeder: John, Colm &amp; Michael Mchugh; Cnoc Glas, Lisnashannagh, Carrickmacross, Co. Mon</b>		
<b>Animal</b> <b>IE043743105350G</b> HUI16050 <b>Greenhill Yep Man</b>  DOB:02-Feb-2016 Texel Male Twin	<b>Ancestry</b>		<b>€uro-Star Indexes</b> 25/07/2016		
	GS Doon Hill Viking MHE14001 GD Lisgobbin JBI10010 ↓ <b>Lisgobbin Wonder</b> JBI15004  <b>Greenhill</b> HUI13133 ↑ GS Straidarran Trooper WXS12128 GD Greenhill HUI06156	Replacement (€0.41) Acc 37% Rank Top 17%	Terminal (€0.112) Acc 41% Rank Btm 37%	★★★★★	
		Lamb Survivability (-0.006%)	Poor 0% V Btm 44% Excellent 100% Acc 34.4%	★★☆☆☆	
		Days to Slaughter -1.683 days	0% V Btm 41% Acc 50%	★☆☆☆☆	
		No. of Lambs Born (€0.22)	0% Top 21% V Acc 31%	★☆☆☆☆	
		Daughters Milk (€-0.878)	0% V Btm 23% Acc 36%	★☆☆☆☆	
<b>Comment:</b> Sire Lisgobbin Wonder €4400 Blessington 2015					

<b>Lot: 264</b>	<b>Owner: John, Colm &amp; Michael Mchugh (DQI: 92%); Cnoc Glas, Lisnashannagh, Carrickmacross</b>		<b>Breeder: John, Colm &amp; Michael Mchugh; Cnoc Glas, Lisnashannagh, Carrickmacross, Co. Mon</b>		
<b>Animal</b> <b>IE043743105319C</b> HUI16019 <b>Greenhill Yoda</b>  DOB:02-Feb-2016 Texel Male Twin	<b>Ancestry</b>		<b>€uro-Star Indexes</b> 25/07/2016		
	GS Tophill Union Jack HPH1300527 GD Hillcrest YZI21006 ↓ <b>Hillcrest Wagner</b> YZI15003  <b>Greenhill</b> HUI12034 ↑ GS Enniscrone Patriot GAI09023 (CPT Sire) GD Greenhill HUI10010	Replacement (€-0.866) Acc 40% Rank Btm 18%	Terminal (€0.724) Acc 45% Rank Top 8%	★★★★★	
		Lamb Survivability (-0.362%)	Poor 0% V Btm 18% Excellent 100% Acc 37.8%	★☆☆☆☆	
		Days to Slaughter -10.553	0% Top 1% V Acc 53%	★☆☆☆☆	
		No. of Lambs Born (€-0.068)	0% Top 47% V Acc 31%	★☆☆☆☆	
		Daughters Milk (€0.77)	0% Top 28% V Acc 34%	★☆☆☆☆	
<b>Comment:</b> Sire Hillcrest Wagner was Male Champion at All Ireland Dundalk 2016. Top 1% days to slaughter					

<b>Lot: 265</b>	<b>Owner: John, Colm &amp; Michael Mchugh (DQI: 92%); Cnoc Glas, Lisnashannagh, Carrickmacross</b> <b>Breeder: John, Colm &amp; Michael Mchugh; Cnoc Glas, Lisnashannagh, Carrickmacross, Co. Mon</b>	
<b>Animal</b> <b>IE043743105365J</b> HUI16065 <b>Greenhill Yes Sir</b>  DOB: 02-Feb-2016 Texel Male Single  M & F Scanned: Yes	<b>Ancestry</b> <b>Sportsman'S Supreme</b> BGS1100303 GS <b>String</b> YGI10048 GD ↓ <b>String Victor</b> YGI14011  <b>Greenhill</b> HUI14134 ↑ <b>Chessy Spot On</b> PNI11051 (CPT Sire) GS <b>Greenhill</b> HUI12043 GD	<b>€uro-Star Indexes</b> 25/07/2016 <b>Replacement (€-0.907)</b> <b>Terminal (€0.443)</b> Acc 40% Rank Btm 17% Acc 45% Rank Top 26% ★☆☆☆☆ <b>Lamb Survivability</b> Poor 0% <b>Top 30% V</b> Excellent 100% (0.303%) Acc 39.7% <b>Days to Slaughter</b> 0% <b>Top 10% V</b> 100% -6.129 days Acc 53% <b>No. of Lambs Born</b> 0% <b>Top 36% V</b> 100% (€0.034) Acc 31% <b>Daughters Milk</b> 0% <b>V Btm 12%</b> 100% (€-1.494) Acc 34%
<b>Comment:</b>	Top 10% days to slaughter. Sire String Victor top 1% days to slaughter and terminal	

<b>Lot: 266</b>	<b>Owner: John, Colm &amp; Michael Mchugh (DQI: 92%); Cnoc Glas, Lisnashannagh, Carrickmacross</b> <b>Breeder: John, Colm &amp; Michael Mchugh; Cnoc Glas, Lisnashannagh, Carrickmacross, Co. Mon</b>	
<b>Animal</b> <b>IE043743105391D</b> HUI16091 <b>Greenhill Yevgeny</b>  DOB: 19-Feb-2016 Texel Male Single  M & F Scanned: Yes	<b>Ancestry</b> <b>Crailloch Victor Mae</b> MAE1401519 GS <b>Springwell</b> GRS1100417 GD ↓ <b>Maineview Will-I-Am</b> KMR1500435  <b>Greenhill</b> HUI12091 ↑ <b>Enniscrone Sensational</b> GAI11014 GS <b>Greenhill</b> HUI07088 GD	<b>€uro-Star Indexes</b> 25/07/2016 <b>Replacement (€-0.298)</b> <b>Terminal (€1.152)</b> Acc 38% Rank Btm 47% Acc 42% Rank Top 2% ★★★★★ <b>Lamb Survivability</b> Poor 0% <b>Top 17% V</b> Excellent 100% (0.515%) Acc 33% <b>Days to Slaughter</b> 0% <b>Top 1% V</b> 100% -10.422 Acc 51% <b>No. of Lambs Born</b> 0% <b>V Btm 1%</b> 100% (€-1.031) Acc 32% <b>Daughters Milk</b> 0% <b>Top 11% V</b> 100% (€1.674) Acc 32%
<b>Comment:</b>	5* Terminal. Sire Will- I-Am purchased Lanark 2015	

<b>Lot: 267</b>	<b>Owner: Liam &amp; David Coen (DQI: 96%); Lehinch, Hollymount, Co. Mayo</b> <b>Breeder: Liam &amp; David Coen; Lehinch, Hollymount, Co. Mayo</b>	
<b>Animal</b> <b>IE043230701861E</b> LII16021 <b>Lehinch Ynwa</b>  DOB: 02-Feb-2016 Texel Male Et  Scrapie: ARR / ARR M & F Scanned: Yes	<b>Ancestry</b> <b>Strathbogie Usher</b> ISJ1300288 GS <b>Meadowvale</b> RMM1100043 GD ↓ <b>Holylee Volcano</b> PDV1405874  <b>Lehinch</b> LII14007 ↑ <b>Oberstown Usain Bolt</b> PFI13026 GS <b>Lehinch</b> LII08002 GD	<b>€uro-Star Indexes</b> 25/07/2016 <b>Replacement (€-1.224)</b> <b>Terminal (€0.232)</b> Acc 26% Rank Btm 8% Acc 26% Rank Top 49% ★☆☆☆☆ <b>Lamb Survivability</b> Poor 0% <b>V Btm 8%</b> Excellent 100% (-0.647%) Acc 25.5% <b>Days to Slaughter</b> 0% <b>Top 13% V</b> 100% -5.661 days Acc 31% <b>No. of Lambs Born</b> 0% <b>V Btm 21%</b> 100% (€-0.405) Acc 27% <b>Daughters Milk</b> 0% <b>Top 34% V</b> 100% (€0.545) Acc 23%
<b>Comment:</b>		

Lot: 268	Owner: Liam & David Coen (DQI: 96%); Lehinch, Hollymount, Co. Mayo Breeder: Liam & David Coen; Lehinch, Hollymount, Co. Mayo	
<b>Animal</b> <b>IE043230701876G</b> LII16036 <b>Lehinch Yolo</b>  DOB: 03-Feb-2016 Texel Male Et  Scrapie: ARR / ARR M & F Scanned: Yes	<b>Ancestry</b> GS Strathbogie Usher ISJ1300288 GD Meadowvale RMM1100043 ↓ <b>Holylee Volcano</b> PDV1405874  <b>Lehinch</b> LII11002 ↑ GS Millars Outstanding VMG08528 GD Lehinch LII09009	<b>€uro-Star Indexes</b> 25/07/2016 <b>Replacement (€-0.388)</b> <b>Terminal (€0.17)</b> Acc 28% Rank Btm 42% Acc 27% Rank Btm 44% <b>★★★★</b> <b>★★★★</b>  Lamb Survivability Poor 0% <b>V</b> Btm 33% <b>Λ</b> Acc 23.9% <b>Λ</b> Excellent 100% (-0.12%) Days to Slaughter 0% <b>Λ</b> Top 33% <b>V</b> <b>Λ</b> Acc 32% <b>Λ</b> 100% -3.564 days No. of Lambs Born 0% <b>V</b> Btm 15% <b>Λ</b> Acc 33% <b>Λ</b> 100% (€-0.507) Daughters Milk 0% <b>Λ</b> Top 31% <b>V</b> <b>Λ</b> Acc 35% <b>Λ</b> 100% (€0.662)
Comment: ET lamb born & raised a twin		

Lot: 269	Owner: Brian Kirkham (DQI: 87%); Drumsillagh, Drumconrath, Navan, Co. Meath Breeder: Brian Kirkham; Drumsillagh, Drumconrath, Navan, Co. Meath	
<b>Animal</b> <b>IE045435400107J</b> KHF16026 <b>Geordie Ya Dancer</b>  DOB: 07-Feb-2016 Texel Male Twin  M & F Scanned: Yes	<b>Ancestry</b> GS Knap Vogue CKP1400036 GD CLZ09050 ↓ <b>Ballyrussell Whiz</b> CLZ1500524  <b>Geordie</b> KBC1200203 ↑ GS Claybury Striking Gold DHL1100005 GD Geordie KBC1000041	<b>€uro-Star Indexes</b> 25/07/2016 <b>Replacement (€0.037)</b> <b>Terminal (€0.628)</b> Acc 34% Rank Top 34% Acc 39% Rank Top 12% <b>★★★★★</b> <b>★★★★★</b>  Lamb Survivability Poor 0% <b>Λ</b> Top 40% <b>V</b> <b>Λ</b> Acc 27.2% <b>Λ</b> Excellent 100% (0.164%) Days to Slaughter 0% <b>Λ</b> Top 9% <b>V</b> <b>Λ</b> Acc 48% <b>Λ</b> 100% -6.197 days No. of Lambs Born 0% <b>V</b> Btm 46% <b>Λ</b> Acc 26% <b>Λ</b> 100% (€-0.135) Daughters Milk 0% <b>Λ</b> Top 17% <b>V</b> <b>Λ</b> Acc 30% <b>Λ</b> 100% (€1.278)
Comment:		

Lot: 270	Owner: Neville Myles (DQI: 65%); Legaltion, Ballyshannon, Co. Donegal Breeder: Neville Myles; Legaltion, Ballyshannon, Co. Donegal	
<b>Animal</b> <b>IE041810901681D</b> NVI16013 <b>Silver Hill Yissachar</b>  DOB: 23-Jan-2016 Texel Male Et	<b>Ancestry</b> GS Sportsman'S Supreme BGS1100303 GD Knock HAK08959 ↓ <b>Knock Trident</b> HAK1200387  <b>Annakisha</b> OKI13007 ↑ GS Kelso Pavarotti MBZ09002 GD Annakisha OKI10020	<b>€uro-Star Indexes</b> 25/07/2016 <b>Replacement (€-1.612)</b> <b>Terminal (€0.275)</b> Acc 34% Rank Btm 2% Acc 36% Rank Top 44% <b>★</b> <b>★★★★</b>  Lamb Survivability Poor 0% <b>V</b> Btm 1% <b>Λ</b> Acc 41.4% <b>Λ</b> Excellent 100% (-1.361%) Days to Slaughter 0% <b>Λ</b> Top 4% <b>V</b> <b>Λ</b> Acc 41% <b>Λ</b> 100% -7.529 days No. of Lambs Born 0% <b>V</b> Btm 13% <b>Λ</b> Acc 32% <b>Λ</b> 100% (€-0.541) Daughters Milk 0% <b>Λ</b> Top 39% <b>V</b> <b>Λ</b> Acc 29% <b>Λ</b> 100% (€-0.315)
Comment:		



Lot: 271	Owner: Neville Myles (DQI: 65%); Legaltion, Ballyshannon, Co. Donegal Breeder: Neville Myles; Legaltion, Ballyshannon, Co. Donegal	
<b>Animal</b> <b>IE041810901692G</b> NVI16024 <b>Silver Hill Yahto</b>  DOB:24-Jan-2016 Texel Male Et	<b>Ancestry</b> Sportsman'S Supreme BGS1100303 GS Knock HAK08959 GD ↓ <b>Knock Trident</b> HAK1200387  <b>Silver Hill</b> NVI13035 ↑ <b>Fairywater Tribute</b> FAO12300 GS Silver Hill NVI11003 GD	<b>€uro-Star Indexes</b> 25/07/2016 <b>Replacement (€-1.277)</b> <b>Terminal (€0.129)</b> Acc 31%    Rank Btm 7%    Acc 33%    Rank Btm 39% ★    ★★  <b>Lamb Survivability</b> Poor    Btm 1%    Excellent (-1.29%)    0%  100% <b>Days to Slaughter</b> Top 6%    V -6.966 days    0%  100% <b>No. of Lambs Born</b> V    Btm 39% (€-0.203)    0%  100% <b>Daughters Milk</b> Top 49%    V (€0.086)    0%  100%
Comment:		

Lot: 272	Owner: Rodney Mclaughlin; Clara, Isle Of Doagh, Clonmany, Co. Donegal Breeder: Rodney Mclaughlin; Clara, Isle Of Doagh, Clonmany, Co. Donegal	
<b>Animal</b> <b>IE041482400521B</b> EXI16005 <b>Clara Yankee</b>  DOB:02-Feb-2016 Texel Male Et	<b>Ancestry</b> Miinbank Special One LYM11405 GS Sportsmans BGS1000026 GD ↓ <b>Sportsmans Tremendous II</b> BGS1200471  <b>Cowal</b> CKC1302930 ↑ <b>Cowal Scottish Star</b> CKC1100269 GS <b>Cowal</b> CKC08506 GD	<b>€uro-Star Indexes</b>          <i>Flock is not a member of LambPlus</i>
Comment:		

Lot: 273	Owner: John Canty (DQI: 41%); Pubblestown, Kildalkey, Co. Meath Breeder: John Canty; Pubblestown, Kildalkey, Co. Meath	
<b>Animal</b> <b>IE043696507513A</b> VYI16013 <b>Clover Hill Yaakov</b>  DOB:24-Jan-2016 Texel Male Twin	<b>Ancestry</b> <b>Muckish Unique</b> DGH13015 GS <b>Clover Hill</b> VYI11002 GD ↓ <b>Clover Hill Valant Esquire</b> VYI14055  <b>Clover Hill</b> VYI10045 ↑ <b>Greenhill Punt</b> (CPT Sire) HUI09010 GS <b>Clover Hill</b> VYI06026 GD	<b>€uro-Star Indexes</b> 25/07/2016 <b>Replacement (€-0.14)</b> <b>Terminal (€0.058)</b> Acc 34%    Rank Top 45%    Acc 35%    Rank Btm 30% ★★★    ★★  <b>Lamb Survivability</b> Poor    Btm 25%    Excellent (-0.234%)    0%  100% <b>Days to Slaughter</b> Top 44%    V -1.881 days    0%  100% <b>No. of Lambs Born</b> Top 37%    V (€0.017)    0%  100% <b>Daughters Milk</b> Top 40%    V (€0.342)    0%  100%
Comment:		

Lot: 274	Owner: John Canty (DQI: 41%); Pubblestown, Kildalkey, Co. Meath Breeder: John Canty; Pubblestown, Kildalkey, Co. Meath																																			
<b>Animal</b> <b>IE043696507518B</b> VYI16018 <b>Clover Hill Youngster</b>  DOB:24-Jan-2016 Texel Male Triplet	<b>Ancestry</b> Muckish Unique DGI13015 ↙ GS ↘ GD <b>Clover Hill</b> VYI11002 ↘ <b>Clover Hill Valant Esquire</b> VYI14055  <b>Clover Hill</b> VYI12038 ↙ GS ↘ GD <b>Hillcrest</b> YZI07060 <b>Clover Hill</b> VYI10008	<b>€uro-Star Indexes</b> 25/07/2016 <table border="1"> <tr> <th>Replacement (€0.24)</th> <th>Terminal (€0.506)</th> </tr> <tr> <td>Acc 33% Rank Top 24%</td> <td>Acc 33% Rank Top 20%</td> </tr> <tr> <td>★★★★★</td> <td>★★★★★</td> </tr> </table> <table border="1"> <tr> <td rowspan="2">Lamb Survivability (0.186%)</td> <td>Poor</td> <td>Top 38% <b>V</b></td> <td>Excellent</td> </tr> <tr> <td>0%</td> <td>▲ Acc 35.2%</td> <td>100%</td> </tr> <tr> <td rowspan="2">Days to Slaughter -5.27 days</td> <td>0%</td> <td>Top 16% <b>V</b></td> <td>100%</td> </tr> <tr> <td></td> <td>▲ Acc 37%</td> <td></td> </tr> <tr> <td rowspan="2">No. of Lambs Born (€0.372)</td> <td>0%</td> <td>Top 12% <b>V</b></td> <td>100%</td> </tr> <tr> <td></td> <td>▲ Acc 35%</td> <td></td> </tr> <tr> <td rowspan="2">Daughters Milk (€0.216)</td> <td>0%</td> <td>Top 45% <b>V</b></td> <td>100%</td> </tr> <tr> <td></td> <td>▲ Acc 31%</td> <td></td> </tr> </table>	Replacement (€0.24)	Terminal (€0.506)	Acc 33% Rank Top 24%	Acc 33% Rank Top 20%	★★★★★	★★★★★	Lamb Survivability (0.186%)	Poor	Top 38% <b>V</b>	Excellent	0%	▲ Acc 35.2%	100%	Days to Slaughter -5.27 days	0%	Top 16% <b>V</b>	100%		▲ Acc 37%		No. of Lambs Born (€0.372)	0%	Top 12% <b>V</b>	100%		▲ Acc 35%		Daughters Milk (€0.216)	0%	Top 45% <b>V</b>	100%		▲ Acc 31%	
Replacement (€0.24)	Terminal (€0.506)																																			
Acc 33% Rank Top 24%	Acc 33% Rank Top 20%																																			
★★★★★	★★★★★																																			
Lamb Survivability (0.186%)	Poor	Top 38% <b>V</b>	Excellent																																	
	0%	▲ Acc 35.2%	100%																																	
Days to Slaughter -5.27 days	0%	Top 16% <b>V</b>	100%																																	
		▲ Acc 37%																																		
No. of Lambs Born (€0.372)	0%	Top 12% <b>V</b>	100%																																	
		▲ Acc 35%																																		
Daughters Milk (€0.216)	0%	Top 45% <b>V</b>	100%																																	
		▲ Acc 31%																																		
Comment:																																				

Lot: 275	Owner: Eric Campbell (DQI: 57%); Vicars, Choroland, Tuam, Co. Galway Breeder: Eric Campbell; Vicars, Choroland, Tuam, Co. Galway																																			
<b>Animal</b> <b>IE042211303224A</b> ECE16009 <b>Master Yorkie</b>  DOB:27-Jan-2016 Texel Male Twin	<b>Ancestry</b> Tamnamoney Taylor SRY1200609 ↙ GS ↘ GD <b>Kiltariff</b> BBK1100260 ↘ <b>Kiltariff Vigilante</b> BBK1400606  <b>Ballybrooney</b> EWI11017 ↙ GS ↘ GD <b>Kelso Picasso</b> MBZ09040 <b>Ballybrooney</b> EWI05034	<b>€uro-Star Indexes</b> 25/07/2016 <table border="1"> <tr> <th>Replacement (€0.36)</th> <th>Terminal (€0.591)</th> </tr> <tr> <td>Acc 32% Rank Top 19%</td> <td>Acc 33% Rank Top 14%</td> </tr> <tr> <td>★★★★★</td> <td>★★★★★</td> </tr> </table> <table border="1"> <tr> <td rowspan="2">Lamb Survivability (0.307%)</td> <td>Poor</td> <td>Top 29% <b>V</b></td> <td>Excellent</td> </tr> <tr> <td>0%</td> <td>▲ Acc 30.8%</td> <td>100%</td> </tr> <tr> <td rowspan="2">Days to Slaughter -6.431 days</td> <td>0%</td> <td>Top 8% <b>V</b></td> <td>100%</td> </tr> <tr> <td></td> <td>▲ Acc 43%</td> <td></td> </tr> <tr> <td rowspan="2">No. of Lambs Born (€-0.355)</td> <td>0%</td> <td><b>V</b> Btm 25%</td> <td>100%</td> </tr> <tr> <td></td> <td>▲ Acc 33%</td> <td></td> </tr> <tr> <td rowspan="2">Daughters Milk (€4.127)</td> <td>0%</td> <td>Top 2% <b>V</b></td> <td>100%</td> </tr> <tr> <td></td> <td>▲ Acc 31%</td> <td></td> </tr> </table>	Replacement (€0.36)	Terminal (€0.591)	Acc 32% Rank Top 19%	Acc 33% Rank Top 14%	★★★★★	★★★★★	Lamb Survivability (0.307%)	Poor	Top 29% <b>V</b>	Excellent	0%	▲ Acc 30.8%	100%	Days to Slaughter -6.431 days	0%	Top 8% <b>V</b>	100%		▲ Acc 43%		No. of Lambs Born (€-0.355)	0%	<b>V</b> Btm 25%	100%		▲ Acc 33%		Daughters Milk (€4.127)	0%	Top 2% <b>V</b>	100%		▲ Acc 31%	
Replacement (€0.36)	Terminal (€0.591)																																			
Acc 32% Rank Top 19%	Acc 33% Rank Top 14%																																			
★★★★★	★★★★★																																			
Lamb Survivability (0.307%)	Poor	Top 29% <b>V</b>	Excellent																																	
	0%	▲ Acc 30.8%	100%																																	
Days to Slaughter -6.431 days	0%	Top 8% <b>V</b>	100%																																	
		▲ Acc 43%																																		
No. of Lambs Born (€-0.355)	0%	<b>V</b> Btm 25%	100%																																	
		▲ Acc 33%																																		
Daughters Milk (€4.127)	0%	Top 2% <b>V</b>	100%																																	
		▲ Acc 31%																																		
Comment: This lamb has a great carcass with a serious tight skin																																				

Lot: 276	Owner: Shane Mchugh (DQI: 46%); Figart, Dunfanaghy, Co. Donegal Breeder: Shane Mchugh; Figart, Dunfanaghy, Co. Donegal																																			
<b>Animal</b> <b>IE041819624001F</b> UJI16001 <b>Figart</b>  DOB:01-Feb-2016 Texel Male Triplet  M & F Scanned: Yes	<b>Ancestry</b> Innishrush Victor WHY1400484 ↙ GS ↘ GD <b>Mac'S</b> AMF13009 ↘ <b>Mac'S Wannabee</b> AMF15011  <b>Figart</b> UJI14051 ↙ GS ↘ GD <b>Castlecain Sas Commander</b> RNA11205 <b>Figart</b> UJI10001	<b>€uro-Star Indexes</b> 25/07/2016 <table border="1"> <tr> <th>Replacement (€0.287)</th> <th>Terminal (€0.575)</th> </tr> <tr> <td>Acc 31% Rank Top 22%</td> <td>Acc 35% Rank Top 15%</td> </tr> <tr> <td>★★★★★</td> <td>★★★★★</td> </tr> </table> <table border="1"> <tr> <td rowspan="2">Lamb Survivability (-0.627%)</td> <td>Poor</td> <td><b>V</b> Btm 8%</td> <td>Excellent</td> </tr> <tr> <td>0%</td> <td>▲ Acc 26.8%</td> <td>100%</td> </tr> <tr> <td rowspan="2">Days to Slaughter -6.93 days</td> <td>0%</td> <td>Top 6% <b>V</b></td> <td>100%</td> </tr> <tr> <td></td> <td>▲ Acc 43%</td> <td></td> </tr> <tr> <td rowspan="2">No. of Lambs Born (€0.405)</td> <td>0%</td> <td>Top 11% <b>V</b></td> <td>100%</td> </tr> <tr> <td></td> <td>▲ Acc 27%</td> <td></td> </tr> <tr> <td rowspan="2">Daughters Milk (€0.648)</td> <td>0%</td> <td>Top 31% <b>V</b></td> <td>100%</td> </tr> <tr> <td></td> <td>▲ Acc 29%</td> <td></td> </tr> </table>	Replacement (€0.287)	Terminal (€0.575)	Acc 31% Rank Top 22%	Acc 35% Rank Top 15%	★★★★★	★★★★★	Lamb Survivability (-0.627%)	Poor	<b>V</b> Btm 8%	Excellent	0%	▲ Acc 26.8%	100%	Days to Slaughter -6.93 days	0%	Top 6% <b>V</b>	100%		▲ Acc 43%		No. of Lambs Born (€0.405)	0%	Top 11% <b>V</b>	100%		▲ Acc 27%		Daughters Milk (€0.648)	0%	Top 31% <b>V</b>	100%		▲ Acc 29%	
Replacement (€0.287)	Terminal (€0.575)																																			
Acc 31% Rank Top 22%	Acc 35% Rank Top 15%																																			
★★★★★	★★★★★																																			
Lamb Survivability (-0.627%)	Poor	<b>V</b> Btm 8%	Excellent																																	
	0%	▲ Acc 26.8%	100%																																	
Days to Slaughter -6.93 days	0%	Top 6% <b>V</b>	100%																																	
		▲ Acc 43%																																		
No. of Lambs Born (€0.405)	0%	Top 11% <b>V</b>	100%																																	
		▲ Acc 27%																																		
Daughters Milk (€0.648)	0%	Top 31% <b>V</b>	100%																																	
		▲ Acc 29%																																		
Comment:																																				

Lot: 277	Owner: Ellen Bailey; Coolcommon, Batterstown, Co. Meath Breeder: Ellen Bailey; Coolcommon, Batterstown, Co. Meath	
<b>Animal</b> <b>IE043725203907B</b> EBE16029 <b>Baileys Your A Beaut</b>  DOB: 12-Feb-2016 Texel Male Twin	<b>Ancestry</b> Doon Hill Viking MHE14001 ↓ Liggobbin JBI10010 ↓ <b>Liggobbin Wonder</b> JBI15004  <b>Baileys</b> EBE11023F ↑ Forkins Nijinsky GAF07047 ↓ Baileys EBE08015	<b>€uro-Star Indexes</b>
		Flock is not a member of LambPlus
Comment:		

Lot: 278	Owner: Michael & Aidan Murphy (DQI: 92%); Belcarrig, Gorey, Co. Wexford Breeder: Michael & Aidan Murphy; Belcarrig, Gorey, Co. Wexford	
<b>Animal</b> <b>IE044561202837D</b> PXE16012 <b>Murphys Yankee</b>  DOB: 06-Feb-2016 Texel Male Single <b>Parentage DNA Verified</b> Scrapie: ARR / ARQ M & F Scanned: Yes	<b>Ancestry</b> Greenhill HUI11082 ↓ Murphys PXE09012 ↓ <b>Murphys Umpa Lumpa</b> PXE13001  <b>Kilmallock</b> XAI12033 ↑ Ballydesland Saga GBA1100162 ↓ Kilmallock XAI05016	<b>€uro-Star Indexes</b> 25/07/2016 <b>Replacement (€-0.517)</b> <b>Terminal (€0.469)</b> Acc 39% Rank Btm 35%    Acc 43% Rank Top 23% <b>★★★</b> <b>★★★★★</b>
		<b>Lamb Survivability</b> Poor    V    Btm 37%    Excellent (-0.076%)    0%        100% Days to Slaughter    Top 29% V -3.951 days    0%        100% No. of Lambs Born    V    Btm 43%    100% (€-0.169)    0%        100% Daughters Milk    V    Btm 28%    100% (€-0.702)    0%        100%
Comment:		

Lot: 279	Owner: James Kelly (DQI: 74%); 270 Carbury Village, Carbury, Co. Kildare Breeder: James Kelly; 270 Carbury Village, Carbury, Co. Kildare	
<b>Animal</b> <b>IE042805000868B</b> ILI16006 <b>Castle Kelly Yahoo</b>  DOB: 23-Jan-2016 Texel Male Single  Scrapie: ARR / ARR M & F Scanned: Yes	<b>Ancestry</b> Enniscrone Van Gaal GAI14057 ↓ Shannagh RWI13021 ↓ <b>Shannagh Worth A Look</b> RWI15040  <b>Castle Kelly</b> ILI11013 ↑ Enniscrone Overblown GAI08020    (CPT Sire) ↓ Castle Kelly ILI08021	<b>€uro-Star Indexes</b> 25/07/2016 <b>Replacement (€-0.282)</b> <b>Terminal (€0.239)</b> Acc 38% Rank Btm 48%    Acc 42% Rank Top 48% <b>★★★★</b> <b>★★★★</b>
		<b>Lamb Survivability</b> Poor    Top 44% V    Excellent (0.121%)    0%        100% Days to Slaughter    V    Btm 28%    100% -0.756 days    0%        100% No. of Lambs Born    V    Btm 48%    100% (€-0.118)    0%        100% Daughters Milk    Top 43% V    100% (€0.257)    0%        100%
Comment:		

<b>Lot: 280</b>	<b>Owner: Ronan Gallagher (DQI: 56%); Carrowcarden, Enniscrone, Co. Sligo</b> <b>Breeder: Ronan Gallagher; Carrowcarden, Enniscrone, Co. Sligo</b>	
<b>Animal</b> <b>IE044164301533F</b> GAI16022 <b>Enniscrone Yavin</b>  DOB: 17-Feb-2016 Texel Male Et	<b>Ancestry</b> Tophill Union Jack HPH1300527 GS GD Shannagh RWI11020 ↓ <b>Shannagh Won-O-Won</b> RWI15020  <b>Enniscrone</b> GAI13031 ↑ GS <b>Enniscrone Sensational</b> GAI11014 GD <b>Enniscrone</b> GAI10044	<b>€uro-Star Indexes</b> 25/07/2016 <b>Replacement (€-0.29)</b> <b>Terminal (€0.439)</b> Acc 32% Rank Btm 48% Acc 33% Rank Top 26% ★★★★ Terminal ★★★★★  Lamb Survivability (0.308%) Poor 0% <b>V</b> Top 29% Btm 12% Excellent 100% ▲ Acc 34.1% Days to Slaughter -3.564 days 0% <b>V</b> Top 33% Btm 12% 100% ▲ Acc 39% No. of Lambs Born (€-0.574) 0% <b>V</b> Btm 12% 100% ▲ Acc 32% Daughters Milk (€-0.347) 0% <b>V</b> Btm 38% 100% ▲ Acc 30%
<b>Comment:</b>		

<b>Lot: 281</b>	<b>Owner: Ronan Gallagher (DQI: 56%); Carrowcarden, Enniscrone, Co. Sligo</b> <b>Breeder: Ronan Gallagher; Carrowcarden, Enniscrone, Co. Sligo</b>	
<b>Animal</b> <b>IE044164301534H</b> GAI16023 <b>Enniscrone Yuban</b>  DOB: 17-Feb-2016 Texel Male Et	<b>Ancestry</b> Tophill Union Jack HPH1300527 GS GD Shannagh RWI11020 ↓ <b>Shannagh Won-O-Won</b> RWI15020  <b>Enniscrone</b> GAI13031 ↑ GS <b>Enniscrone Sensational</b> GAI11014 GD <b>Enniscrone</b> GAI10044	<b>€uro-Star Indexes</b> 25/07/2016 <b>Replacement (€-0.29)</b> <b>Terminal (€0.439)</b> Acc 32% Rank Btm 48% Acc 33% Rank Top 26% ★★★★ Terminal ★★★★★  Lamb Survivability (0.308%) Poor 0% <b>V</b> Top 29% Btm 12% Excellent 100% ▲ Acc 34.1% Days to Slaughter -3.564 days 0% <b>V</b> Top 33% Btm 12% 100% ▲ Acc 39% No. of Lambs Born (€-0.574) 0% <b>V</b> Btm 12% 100% ▲ Acc 32% Daughters Milk (€-0.347) 0% <b>V</b> Btm 38% 100% ▲ Acc 30%
<b>Comment:</b>		

<b>Lot: 282</b>	<b>Owner: Ronan Gallagher (DQI: 56%); Carrowcarden, Enniscrone, Co. Sligo</b> <b>Breeder: Ronan Gallagher; Carrowcarden, Enniscrone, Co. Sligo</b>	
<b>Animal</b> <b>IE044164301524G</b> GAI16013 <b>Enniscrone Yahito</b>  DOB: 15-Feb-2016 Texel Male Et	<b>Ancestry</b> Knock Trident HAK1200387 GS GD Tophill HPH1100277 ↓ <b>Tophill Union Jack</b> HPH1300527  <b>Enniscrone</b> GAI14062 ↑ GS <b>Strathbogie Terminator</b> IJS1200069 GD <b>Teiglum</b> CFT1000167	<b>€uro-Star Indexes</b> 25/07/2016 <b>Replacement (€-1.561)</b> <b>Terminal (€0.357)</b> Acc 30% Rank Btm 3% Acc 33% Rank Top 34% ★ Terminal ★★★★★  Lamb Survivability (-0.387%) Poor 0% <b>V</b> Btm 16% Excellent 100% ▲ Acc 35.1% Days to Slaughter -5.549 days 0% <b>V</b> Top 14% Btm 8% 100% ▲ Acc 38% No. of Lambs Born (€-0.659) 0% <b>V</b> Btm 8% 100% ▲ Acc 24% Daughters Milk (€-0.936) 0% <b>V</b> Btm 22% 100% ▲ Acc 19%
<b>Comment:</b>		

<b>Lot: 283</b>	<b>Owner: John Neville (DQI: 52%); Brownstown, Murrinstown, Co. Wexford</b> <b>Breeder: John Neville; Brownstown, Murrinstown, Co. Wexford</b>	
<b>Animal</b> <b>IE044499401278G</b> UVI16020 <b>Thornville</b>  DOB: 09-Feb-2016 Texel Male Et	<b>Ancestry</b> <div style="display: flex; align-items: center;"> <div style="margin-right: 10px;">             GS GD           </div> <div> <b>Kelso Pavarotti</b> MBZ09002  <b>Mcarthur</b> ARE09023           </div> </div> ↓ <b>Thornville Ureka</b> UVI13020  <b>Thornville</b> UVI13043 <div style="display: flex; align-items: center;"> <div style="margin-right: 10px;">             GS GD           </div> <div> <b>Strathbogie Python</b> IJS09289  <b>Etrick</b> GGH1000093           </div> </div>	<b>€uro-Star Indexes</b> 25/07/2016 <b>Replacement (€0.18)</b> <b>Terminal (€0.159)</b> Acc 31% Rank <b>Top 27%</b> Acc 31% Rank <b>Btm 43%</b> <b>★★★★★</b> <b>★★★★</b> <b>Lamb Survivability</b> Poor <b>V</b> Btm 18%   Excellent (-0.348%)   0% <b>Λ</b> Acc 32.6%   100% <b>Days to Slaughter</b> Top 38% <b>V</b> -3.191 days   0% <b>Λ</b> Acc 37%   100% <b>No. of Lambs Born</b> Top 34% <b>V</b> (€0.051)   0% <b>Λ</b> Acc 34%   100% <b>Daughters Milk</b> Top 20% <b>V</b> (€1.125)   0% <b>Λ</b> Acc 25%   100%
<b>Comment:</b> Full brother to Wilson €4400. Dam was 1st Prize Junior Ewe Lamb All Ireland 2013		

<b>Lot: 284</b>	<b>Owner: John Neville (DQI: 52%); Brownstown, Murrinstown, Co. Wexford</b> <b>Breeder: John Neville; Brownstown, Murrinstown, Co. Wexford</b>	
<b>Animal</b> <b>IE044499401277E</b> UVI16030 <b>Thornville</b>  DOB: 09-Feb-2016 Texel Male Et	<b>Ancestry</b> <div style="display: flex; align-items: center;"> <div style="margin-right: 10px;">             GS GD           </div> <div> <b>Kelso Pavarotti</b> MBZ09002  <b>Mcarthur</b> ARE09023           </div> </div> ↓ <b>Thornville Ureka</b> UVI13020  <b>Thornville</b> UVI13043 <div style="display: flex; align-items: center;"> <div style="margin-right: 10px;">             GS GD           </div> <div> <b>Strathbogie Python</b> IJS09289  <b>Etrick</b> GGH1000093           </div> </div>	<b>€uro-Star Indexes</b> 25/07/2016 <b>Replacement (€0.18)</b> <b>Terminal (€0.159)</b> Acc 31% Rank <b>Top 27%</b> Acc 31% Rank <b>Btm 43%</b> <b>★★★★★</b> <b>★★★★</b> <b>Lamb Survivability</b> Poor <b>V</b> Btm 18%   Excellent (-0.348%)   0% <b>Λ</b> Acc 32.6%   100% <b>Days to Slaughter</b> Top 38% <b>V</b> -3.191 days   0% <b>Λ</b> Acc 37%   100% <b>No. of Lambs Born</b> Top 34% <b>V</b> (€0.051)   0% <b>Λ</b> Acc 34%   100% <b>Daughters Milk</b> Top 20% <b>V</b> (€1.125)   0% <b>Λ</b> Acc 25%   100%
<b>Comment:</b> Full brother to Wilson €4400. Sire was Reserve All Ireland Champion 2013		

<b>Lot: 285</b>	<b>Owner: Padraic Niland (DQI: 61%); Chessy, Kinvara, Co. Galway</b> <b>Breeder: Padraic Niland; Chessy, Kinvara, Co. Galway</b>	
<b>Animal</b> <b>IE042481512699D</b> PNI16035 <b>Chessy Yuma</b>  DOB: 02-Mar-2016 Texel Male Twin  M & F Scanned: Yes	<b>Ancestry</b> <div style="display: flex; align-items: center;"> <div style="margin-right: 10px;">             GS GD           </div> <div> <b>Knock Ursus</b> HAK1300523  <b>Chessy</b> PNI10103           </div> </div> ↓ <b>Nilands White Knight</b> PNE15065  <b>Chessy</b> PNI09007 <div style="display: flex; align-items: center;"> <div style="margin-right: 10px;">             GS GD           </div> <div> <b>Etrick No Limits</b> GGH07098  <b>Chessy</b> PNI05057           </div> </div>	<b>€uro-Star Indexes</b> 25/07/2016 <b>Replacement (€0.227)</b> <b>Terminal (€0.996)</b> Acc 36% Rank <b>Top 24%</b> Acc 38% Rank <b>Top 3%</b> <b>★★★★★</b> <b>★★★★★</b> <b>Lamb Survivability</b> Poor <b>V</b> Btm 36%   Excellent (-0.084%)   0% <b>Λ</b> Acc 35.9%   100% <b>Days to Slaughter</b> Top 1% <b>V</b> -8.865 days   0% <b>Λ</b> Acc 43%   100% <b>No. of Lambs Born</b> <b>V</b> Btm 17% (€-0.473)   0% <b>Λ</b> Acc 37%   100% <b>Daughters Milk</b> Top 10% <b>V</b> (€1.791)   0% <b>Λ</b> Acc 35%   100%
<b>Comment:</b>		

Lot: 286	Owner: Pat & Barry Farrell (DQI: 64%); Oberstown, Tara, Co. Meath Breeder: Pat & Barry Farrell; Oberstown, Tara, Co. Meath	
<b>Animal</b> IE043709301432H PFI16032 <b>Oberstown Yahya</b>  DOB: 05-Feb-2016 Texel Male Et  M & F Scanned: Yes	<b>Ancestry</b> Tophill Union Jack HPH1300527 GS GD Cairness DJV1201447 ↓ Procters Ventura PFD1403565  <b>Oberstown</b> PFI13018 ↑ Kelso Pavarotti MBZ09002 GS GD Curley TYC09016	<b>€uro-Star Indexes</b> 25/07/2016 Replacement (€-1.119) Terminal (€0.393) Acc 26% Rank Btm 10% Acc 26% Rank Top 30% ★☆☆☆☆ Lamb Survivability Poor V Btm 10% Excellent (-0.537%) 0% Acc 27.7% 100% Days to Slaughter Top 9% V -6.215 days 0% Acc 31% 100% No. of Lambs Born V Btm 12% 100% (€-0.558) Acc 29% Daughters Milk Top 47% V 100% (€0.144) Acc 26%
Comment: Dam is Et sister to Usain Bolt		

Lot: 287	Owner: Pat & Barry Farrell (DQI: 64%); Oberstown, Tara, Co. Meath Breeder: Pat & Barry Farrell; Oberstown, Tara, Co. Meath	
<b>Animal</b> IE043709301420C PFI16020 <b>Oberstown York</b>  DOB: 05-Feb-2016 Texel Male Et  M & F Scanned: Yes	<b>Ancestry</b> Tophill Union Jack HPH1300527 GS GD Cairness DJV1201447 ↓ Procters Ventura PFD1403565  <b>Oberstown</b> PFI12006 ↑ Claybury Striking Gold DHL11005 GS GD Curley TYC09013	<b>€uro-Star Indexes</b> 25/07/2016 Replacement (€-0.852) Terminal (€0.361) Acc 26% Rank Btm 19% Acc 25% Rank Top 34% ★☆☆☆☆ Lamb Survivability Poor V Btm 16% Excellent (-0.39%) 0% Acc 23% 100% Days to Slaughter Top 15% V -5.414 days 0% Acc 30% 100% No. of Lambs Born V Btm 18% 100% (€0.27) Acc 28% Daughters Milk V Btm 39% 100% (€-0.311) Acc 32%
Comment:		

Lot: 288	Owner: Arthur & Patrick Okeeffe (DQI: 63%); Annakisha House, Mallow, Co. Cork Breeder: Arthur & Patrick Okeeffe; Annakisha House, Mallow, Co. Cork	
<b>Animal</b> IE041406805456D OKI16077 <b>Annakisha</b>  DOB: 17-Feb-2016 Texel Male Single  M & F Scanned: Yes	<b>Ancestry</b> Stainton Vantage II WPS1400599 GS GD Claybury DHL1300699 ↓ Claybury Warrior DHL1500849  <b>Forkins</b> GAF1401129 ↑ Knock Travis HAK1200402 GS GD Forkins GAF0900004	<b>€uro-Star Indexes</b> 25/07/2016 Replacement (€-1.383) Terminal (€0.616) Acc 29% Rank Btm 5% Acc 33% Rank Top 13% ★☆☆☆☆ Lamb Survivability Poor V Btm 20% Excellent (-0.321%) 0% Acc 32.2% 100% Days to Slaughter Top 2% V -8.091 days 0% Acc 34% 100% No. of Lambs Born V Btm 28% 100% (€-0.321) Acc 23% Daughters Milk V Btm 21% 100% (€-0.981) Acc 20%
Comment:		

Lot: 289	Owner: Arthur & Patrick Okeeffe (DQI: 63%); Annakisha House, Mallow, Co. Cork Breeder: Arthur & Patrick Okeeffe; Annakisha House, Mallow, Co. Cork	
<b>Animal</b> <b>IE041406804132E</b> OKI16009 <b>Annakisha Yan</b>  DOB: 23-Jan-2016 Texel Male Et  M & F Scanned: Yes	<b>Ancestry</b> Sportsman'S Supreme BGS1100303 ↓ Knock HAK08959 ↓ <b>Knock Trident</b> HAK1200387  <b>Forkins</b> GAF1300806 ↑ <b>Knock Travis</b> HAK1200402 ↑ Forkins GAF1100307	<b>€uro-Star Indexes</b> 25/07/2016 Replacement (€-1.166)    Terminal (€0.502) Acc 32% Rank Btm 9%    Acc 34% Rank Top 21% ★    ★★★★★  Lamb Survivability    Poor    V Btm 3%    Excellent (-0.941%)    0%    Acc 38.7%    100% Days to Slaughter    Top 1%    V -9.495 days    0%    Acc 40%    100% No. of Lambs Born    V Btm 28%    100% (€-0.321)    Acc 28% Daughters Milk    Top 19%    V    100% (€1.13)    Acc 25%
Comment:		

Lot: 290	Owner: Arthur & Patrick Okeeffe (DQI: 63%); Annakisha House, Mallow, Co. Cork Breeder: Arthur & Patrick Okeeffe; Annakisha House, Mallow, Co. Cork	
<b>Animal</b> <b>IE041406805457F</b> OKI16078 <b>Annakisha Yancy</b>  DOB: 17-Feb-2016 Texel Male Single  M & F Scanned: Yes	<b>Ancestry</b> Stainton Vantage li WPS1400599 ↓ Claybury DHL1300699 ↓ <b>Claybury Warrior</b> DHL1500849  <b>Annakisha</b> OKI10019 ↑ <b>Millars Outstanding</b> VMG08528 ↑ Annakisha OKI08026	<b>€uro-Star Indexes</b> 25/07/2016 Replacement (€-1.162)    Terminal (€0.004) Acc 34% Rank Btm 9%    Acc 36% Rank Btm 23% ★    ★★  Lamb Survivability    Poor    V Btm 1%    Excellent (-1.121%)    0%    Acc 35.8%    100% Days to Slaughter    Top 34%    V -3.474 days    0%    Acc 39%    100% No. of Lambs Born    Top 42%    V    100% (€-0.017)    Acc 34% Daughters Milk    V Btm 26%    100% (€-0.756)    Acc 33%
Comment:		

Lot: 291	Owner: Anne Murphy (DQI: 91%); Belcarrig, Gorey, Co. Wexford Breeder: Anne Murphy; Belcarrig, Gorey, Co. Wexford	
<b>Animal</b> <b>IE044561202723B</b> PXI16023 <b>Foundry Yacoub</b>  DOB: 28-Jan-2016 Texel Male Twin <b>Parentage DNA Verified</b> Scrapie: ARR / ARQ M & F Scanned: Yes	<b>Ancestry</b> Allanauld Rockafella XMM10014 ↓ Oberstown PFI09037 ↓ <b>Oberstown Tuff</b> PFI12014    (CPT Sire)  <b>Foundry</b> PXI14045 ↑ <b>Turoe Ugene</b> LPI13008 ↑ Foundry PXI11060	<b>€uro-Star Indexes</b> 25/07/2016 Replacement (€-0.077)    Terminal (€0.543) Acc 45% Rank Top 41%    Acc 50% Rank Top 18% ★★★★★    ★★★★★  Lamb Survivability    Poor    V Btm 31%    Excellent (-0.144%)    0%    Acc 45.7%    100% Days to Slaughter    Top 5%    V -7.218 days    0%    Acc 59%    100% No. of Lambs Born    Top 29%    V    100% (€0.101)    Acc 38% Daughters Milk    Top 12%    V    100% (€1.643)    Acc 42%
Comment: Full brother to our 2nd lot in this sale		

<b>Lot: 292</b>	<b>Owner: Anne Murphy (DQI: 91%); Belcarrig, Gorey, Co. Wexford</b> <b>Breeder: Anne Murphy; Belcarrig, Gorey, Co. Wexford</b>	
<b>Animal</b> <b>IE044561202780B</b> PXI16080 <b>Foundry Yoga</b>  DOB: 30-Jan-2016 Texel Male Twin <b>Parentage DNA Verified</b> Scrapie: ARR / ARQ M & F Scanned: Yes	<b>Ancestry</b> GS Allanfauld Rockafella XMM10014 GD Oberstown PFI09037 ↓ <b>Oberstown Tuff</b> PFI12014 <i>(CPT Sire)</i>  <b>Foundry</b> PXI13113 ↑ GS Oberstown Toss PFI11015 GD <b>Foundry</b> PFI09067	<b>€uro-Star Indexes</b> 25/07/2016 <b>Replacement (€-0.693)</b> <b>Terminal (€0.79)</b> Acc 46% Rank Btm 26% Acc 51% Rank Top 6% ★★★ ★★★★★★ <b>Lamb Survivability</b> Poor 0% <b>V</b> Btm 7% <b>Λ</b> Acc 45.8% <b>Λ</b> Excellent 100% <b>Days to Slaughter</b> 0% <b>Λ</b> Top 1% <b>V</b> Acc 60% <b>Λ</b> 100% <b>No. of Lambs Born</b> 0% <b>Λ</b> Top 9% <b>V</b> Acc 39% <b>Λ</b> 100% <b>Daughters Milk</b> 0% <b>Λ</b> Top 37% <b>V</b> Acc 43% <b>Λ</b> 100%
	<b>Comment:</b> Minus 11 days to slaughter	

<b>Lot: 293</b>	<b>Owner: Charles Clarke Jnr (DQI: 42%); Mullaghrafferty, Carrickmacross, Co. Monaghan</b> <b>Breeder: Charles Clarke Jnr; Mullaghrafferty, Carrickmacross, Co. Monaghan</b>	
<b>Animal</b> <b>IE043749315742G</b> CII16032 <b>Mullaghrafferty Yipee</b>  DOB: 03-Feb-2016 Texel Male Single  M & F Scanned: Yes	<b>Ancestry</b> GS Sportsmans Superstar BGS1100223 GD Hillcrest YZI10073 ↓ <b>Hillcrest Topshot</b> YZI12022  <b>Mullaghrafferty</b> CII12010 ↑ GS Springwell Patch GRS09129 GD <b>Mullaghrafferty</b> CII10059	<b>€uro-Star Indexes</b> 25/07/2016 <b>Replacement (€-0.373)</b> <b>Terminal (€0.405)</b> Acc 42% Rank Btm 43% Acc 45% Rank Top 29% ★★★★★ ★★★★★★ <b>Lamb Survivability</b> Poor 0% <b>V</b> Btm 38% <b>Λ</b> Acc 46.3% <b>Λ</b> Excellent 100% <b>Days to Slaughter</b> 0% <b>Λ</b> Top 33% <b>V</b> Acc 52% <b>Λ</b> 100% <b>No. of Lambs Born</b> 0% <b>Λ</b> Btm 43% <b>V</b> Acc 39% <b>Λ</b> 100% <b>Daughters Milk</b> 0% <b>Λ</b> Btm 16% <b>V</b> Acc 40% <b>Λ</b> 100%
	<b>Comment:</b>	

<b>Lot: 294</b>	<b>Owner: Charles Clarke Jnr (DQI: 42%); Mullaghrafferty, Carrickmacross, Co. Monaghan</b> <b>Breeder: Charles Clarke Jnr; Mullaghrafferty, Carrickmacross, Co. Monaghan</b>	
<b>Animal</b> <b>IE043749315727F</b> CII16017 <b>Mullaghrafferty</b> <b>Yodeller</b> DOB: 01-Feb-2016 Texel Male Single  M & F Scanned: Yes	<b>Ancestry</b> GS Sportsmans Superstar BGS1100223 GD Hillcrest YZI10073 ↓ <b>Hillcrest Topshot</b> YZI12022  <b>Garrolagh</b> GMI07033 ↑ GS Greenhill Melody HUI06086 GD <b>Garrolagh</b> GMI04040	<b>€uro-Star Indexes</b> 25/07/2016 <b>Replacement (€0.787)</b> <b>Terminal (€0.664)</b> Acc 43% Rank Top 8% Acc 46% Rank Top 11% ★★★★★★★ ★★★★★★ <b>Lamb Survivability</b> Poor 0% <b>Λ</b> Top 35% <b>V</b> Acc 46.7% <b>Λ</b> Excellent 100% <b>Days to Slaughter</b> 0% <b>Λ</b> Top 15% <b>V</b> Acc 53% <b>Λ</b> 100% <b>No. of Lambs Born</b> 0% <b>Λ</b> Top 14% <b>V</b> Acc 40% <b>Λ</b> 100% <b>Daughters Milk</b> 0% <b>Λ</b> Top 24% <b>V</b> Acc 43% <b>Λ</b> 100%
	<b>Comment:</b>	



<b>Lot: 295</b>	<b>Owner: Sean Mcgee (DQI: 77%); Lattaglohan, Crosskeys, Co. Cavan</b> <b>Breeder: Sean Mcgee; Lattaglohan, Crosskeys, Co. Cavan</b>	
<b>Animal</b>	<b>Ancestry</b>	<b>€uro-Star Indexes</b> 25/07/2016
<b>IE041111701631C</b> ZEI16031 <b>Navac Yuval</b>  DOB: 07-Feb-2016 Texel Male Et <b>Parentage DNA Verified</b> Scrapie: ARR / ARR M & F Scanned: Yes	<p>GS Sportsman'S Supreme BGS1100303</p> <p>GD Knock HAK08959</p> <p>↓ <b>Knock Trident</b> HAK1200387</p> <p><b>Navac</b> ZEI13013</p> <p>↑ Cherryvale Ringmaster GCN1000101 (CPT Sire)</p> <p>GS GD Navac ZEI11062</p>	<p><b>Replacement (€-0.733)</b> <b>Terminal (€0.888)</b> Acc 36% Rank Btm 24% Acc 38% Rank Top 4%</p> <p>★★★ ★★★★★★</p> <p>Lamb Survivability Poor V Btm 5% Excellent (-0.779%) 0% Acc 42.1% 100%</p> <p>Days to Slaughter Top 1% V -11.637 0% Acc 44% 100%</p> <p>No. of Lambs Born Top 44% V (€-0.034) 0% Acc 32% 100%</p> <p>Daughters Milk Top 36% V (€0.486) 0% Acc 30% 100%</p>
<b>Comment:</b>		

<b>Lot: 296</b>	<b>Owner: Sean Mcgee (DQI: 77%); Lattaglohan, Crosskeys, Co. Cavan</b> <b>Breeder: Sean Mcgee; Lattaglohan, Crosskeys, Co. Cavan</b>	
<b>Animal</b>	<b>Ancestry</b>	<b>€uro-Star Indexes</b> 25/07/2016
<b>IE041111701658A</b> ZEI16058 <b>Navac Yogi</b>  DOB: 15-Feb-2016 Texel Male Twin <b>Parentage DNA Verified</b> Scrapie: ARR / ARR M & F Scanned: Yes	<p>GS Tophill Union Jack HPH1300527</p> <p>GD Croy JKC08011</p> <p>↓ <b>Navac</b> ZEI15050</p> <p><b>Navac</b> ZEI14094</p> <p>↑ Glenside Roller FPG1000128</p> <p>GS GD Knock IKI10045</p>	<p><b>Replacement (€-0.081)</b> <b>Terminal (€0.526)</b> Acc 34% Rank Top 41% Acc 40% Rank Top 19%</p> <p>★★★★★ ★★★★★★</p> <p>Lamb Survivability Poor Top 21% V Excellent (0.436%) 0% Acc 32.7% 100%</p> <p>Days to Slaughter Top 26% V -4.194 days 0% Acc 48% 100%</p> <p>No. of Lambs Born V Btm 48% (€-0.118) 0% Acc 26% 100%</p> <p>Daughters Milk V Btm 45% (€-0.126) 0% Acc 30% 100%</p>
<b>Comment:</b>		

<b>Lot: 297</b>	<b>Owner: Liam Dillon (DQI: 74%); Kilclammon, New Ross, Co. Wexford</b> <b>Breeder: Liam Dillon; Kilclammon, New Ross, Co. Wexford</b>	
<b>Animal</b>	<b>Ancestry</b>	<b>€uro-Star Indexes</b> 25/07/2016
<b>IE046202600307C</b> LDE16009 <b>Kilclammon Your A Winner</b> DOB: 06-Feb-2016 Texel Male Twin  M & F Scanned: Yes	<p>GS Oberstown Usain Bolt PFI13026</p> <p>GD Kilclammon LDE09007</p> <p>↓ <b>Kilclammon Victorian</b> LDE14018</p> <p><b>Kilclammon</b> LDE13031</p> <p>↑ Sportsmans Superstar BGS1100223</p> <p>GS GD Annan JKA08091</p>	<p><b>Replacement (€1.512)</b> <b>Terminal (€1.353)</b> Acc 38% Rank Top 2% Acc 43% Rank Top 2%</p> <p>★★★★★★★★ ★★★★★★</p> <p>Lamb Survivability Poor Top 32% V Excellent (0.262%) 0% Acc 37.3% 100%</p> <p>Days to Slaughter Top 1% V -12.06 days 0% Acc 51% 100%</p> <p>No. of Lambs Born Top 24% V (€0.169) 0% Acc 32% 100%</p> <p>Daughters Milk Top 2% V (€4.199) 0% Acc 36% 100%</p>
<b>Comment: Sires full brothers have sold at 2800 and 1000</b>		

Lot: 298	Owner: Shane Keane (DQI: 43%); Cloineshill, Newport, Co. Mayo Breeder: Shane Keane; Cloineshill, Newport, Co. Mayo	
<b>Animal</b> IE043416502103B AIE16006 Glenalainn  DOB: 04-Apr-2016 Texel Male Single	<b>Ancestry</b> GS Baltier Panther FEB09977 GD Sportsman'S BGS09142 ↓ Sportsmans Superstar BGS1100223  Ballybrooney EWI10045 ↑ GS Ballybrooney Powerline EWI09015 GD Ballybrooney EWI08039	<b>€uro-Star Indexes</b> 25/07/2016 Replacement (€0.743) Terminal (€0.168) Acc 36% Rank Top 9% Acc 36% Rank Btm 44% ★★★★★ ★★★★★ Lamb Survivability Poor 0% Top 23% V Excellent 100% (0.409%) Acc 40.4% Days to Slaughter 0% V Btm 36% 100% -1.337 days Acc 43% No. of Lambs Born 0% Top 13% V 100% (€0.355) Acc 40% Daughters Milk 0% Top 32% V 100% (€0.626) Acc 35%
Comment:		

Lot: 299	Owner: Patrick Joyce (DQI: 46%); Cahir, Recess, Co. Galway Breeder: Patrick Joyce; Cahir, Recess, Co. Galway	
<b>Animal</b> IE045203900246G PJE16004 Recess Yorkie  DOB: 01-Feb-2016 Texel Male Et	<b>Ancestry</b> GS Sportsmans Trojan li BGS1200587 GD Knock HAK1100165 ↓ Knock Ursus HAK1300523  Ballybrooney EWI13028 ↑ GS Wayside Topgun AFC12001 GD Ballybrooney EWI08028	<b>€uro-Star Indexes</b> 25/07/2016 Replacement (€0.096) Terminal (€0.795) Acc 38% Rank Top 31% Acc 38% Rank Top 6% ★★★★★ ★★★★★★ Lamb Survivability Poor 0% Top 12% V Excellent 100% (0.635%) Acc 44.8% Days to Slaughter 0% Top 20% V 100% -4.734 days Acc 43% No. of Lambs Born 0% V Btm 21% 100% (€-0.405) Acc 41% Daughters Milk 0% Top 37% V 100% (€0.464) Acc 38%
Comment: Great headed lamb with a great head & Carcase		

Lot: 300	Owner: Michael Bird (DQI: 49%); Millfarm, Dunlever, Trim, Co. Meath Breeder: Michael Bird; Millfarm, Dunlever, Trim, Co. Meath	
<b>Animal</b> IE043702001840E BMI16022 Dunlever Yen  DOB: 14-Feb-2016 Texel Male Single	<b>Ancestry</b> GS Oberstown Usain Bolt PFI13026 GD Thornville UVI13007 ↓ Oberstown Wanderer PFI15041  Dunlever BMI11064 ↑ GS Greenhill Punt HUI09010 (CPT Sire) GD Dunlever BMI08031	<b>€uro-Star Indexes</b> 25/07/2016 Replacement (€0.241) Terminal (€0.113) Acc 32% Rank Top 24% Acc 32% Rank Btm 37% ★★★★★ ★★ Lamb Survivability Poor 0% V Btm 7% Excellent 100% (-0.656%) Acc 37.3% Days to Slaughter 0% Top 32% V 100% -3.681 days Acc 38% No. of Lambs Born 0% V Btm 23% 100% (€-0.389) Acc 35% Daughters Milk 0% Top 4% V 100% (€2.75) Acc 29%
Comment:		

Lot: 301	Owner: William Doherty (DQI: 53%); Galdonagh, Glebe, Manorcunningham, Co. Donegal Breeder: William Doherty; Galdonagh, Glebe, Manorcunningham, Co. Donegal	
<b>Animal</b> <b>IE041599601832D</b> YZI16011 <b>Hillcrest You Have Him</b> DOB:04-Feb-2016 Texel Male Twin	<b>Ancestry</b> Sportsman'S Supreme BGS1100303 GS Knock HAK08959 GD ↓ <b>Knock Trident</b> HAK1200387  <b>Hillcrest</b> YZI13081 ↑ <b>Curley Theo</b> TYC12240 GS Hillcrest YZI10073 GD	<b>€uro-Star Indexes</b> 25/07/2016 Replacement (€-0.908) Terminal (€0.709) Acc 35% Rank Btm 17% Acc 38% Rank Top 9% ★★★★★★  Lamb Survivability Poor 0% V Btm 3% Excellent 100% (-0.921%) Acc 42.2% Days to Slaughter Top 1% V 100% -10.949 Acc 47% No. of Lambs Born 0% V Btm 21% 100% (€-0.405) Acc 30% Daughters Milk 0% Top 39% V 100% (€0.383) Acc 29%
Comment: Stylish lamb comes from same family as Topshot		

Lot: 302	Owner: William Doherty (DQI: 53%); Galdonagh, Glebe, Manorcunningham, Co. Donegal Breeder: William Doherty; Galdonagh, Glebe, Manorcunningham, Co. Donegal	
<b>Animal</b> <b>IE041599601824G</b> YZI16003 <b>Hillcrest Yaran</b>  DOB:03-Feb-2016 Texel Male Twin	<b>Ancestry</b> Baltier Panther FEB09977 GS Sportsman'S BGS09142 GD ↓ <b>Sportsmans Superstar</b> BGS1100223  <b>Hillcrest</b> YZI13058 ↑ <b>Castlecain Red Arrow</b> RNA1000080 GS Hill Crest YZI07067 GD	<b>€uro-Star Indexes</b> 25/07/2016 Replacement (€0.68) Terminal (€0.433) Acc 36% Rank Top 10% Acc 36% Rank Top 27% ★★★★★★  Lamb Survivability Poor 0% Top 40% V Excellent 100% (0.162%) Acc 41% Days to Slaughter Top 16% V 100% -5.292 days Acc 46% No. of Lambs Born 0% Top 13% V 100% (€0.355) Acc 40% Daughters Milk 0% Top 36% V 100% (€0.473) Acc 37%
Comment: Twin from a great ewe		

Lot: 303	Owner: Malachy Mcmeel (DQI: 55%); Corry, Emyvale, Co. Monaghan Breeder: Malachy Mcmeel; Corry, Emyvale, Co. Monaghan	
<b>Animal</b> <b>IE043782201508C</b> MLE16004 <b>Corryhill</b>  DOB:02-Feb-2016 Texel Male Et  M & F Scanned: Yes	<b>Ancestry</b> Springwell Ulsterboy GRS1301242 GS Brackenridge NAB1300321 GD ↓ <b>Brackenridge Western</b> NAB1500598  <b>Curley</b> TYC1200258 ↑ <b>Kelso Oxygen</b> MBZ08019 GS Curley TYC09012 GD	<b>€uro-Star Indexes</b> 25/07/2016 Replacement (€-0.628) Terminal (€0.345) Acc 25% Rank Btm 29% Acc 28% Rank Top 36% ★★★  Lamb Survivability Poor 0% Top 29% V Excellent 100% (0.312%) Acc 24.7% Days to Slaughter Top 37% V 100% -3.231 days Acc 33% No. of Lambs Born 0% V Btm 20% 100% (€-0.422) Acc 26% Daughters Milk 0% V Btm 36% 100% (€-0.405) Acc 20%
Comment: ET brother to our first lamb in this sale. Grand dam is ET sister to the great Curley ewe at Oberstown		

Lot: 304	Owner: Anthony E Donnelly (DQI: 54%); Ballyglass, Scardaune, Claremorris, Co. Mayo Breeder: Anthony E Donnelly; Ballyglass, Scardaune, Claremorris, Co. Mayo	
<b>Animal</b> IE043456801205E DII16045 Donnelly Yakubu  DOB: 03-Mar-2016 Texel Male Twin	<b>Ancestry</b> Tophill Union Jack HPH1300527 GS GD Forkins GAF1100309 ↓ Forkins Will-I-Am GAF1501324  Ballyglass DII14030 ↑ Etrick Rainbow Warrior GGH1000041 GS GD Forkins GAF1000012	<b>€uro-Star Indexes</b> 25/07/2016 Replacement (€-0.405) Terminal (€0.407) Acc 27% Rank Btm 41% Acc 29% Rank Top 29% ★★★★ Terminal ★★★★★  Lamb Survivability Poor 0% ——— V Btm 18% V ——— Excellent 100% (0.488%) Acc 32.7% Days to Slaughter 0% ——— Top 24% V ——— 100% -4.356 days Acc 36% No. of Lambs Born 0% ——— V Btm 39% ——— 100% (€-0.203) Acc 26% Daughters Milk 0% ——— Top 21% V ——— 100% (€1.04) Acc 22%
Comment: 2nd Prize All Irelands, Twin Shearling lamb. Grand-dam cost €2850 from Forkins		

Lot: 305	Owner: Kenneth Bird (DQI: 69%); Millfarm, Dunlever House, Trim, Co. Meath Breeder: Kenneth Bird; Millfarm, Dunlever House, Trim, Co. Meath	
<b>Animal</b> IE043702001939F BIE16021 Mill Farm Yonderhi  DOB: 09-Feb-2016 Texel Male Et	<b>Ancestry</b> Miinbank Special One LYM11405 GS GD Sportsmans BGS1000026 ↓ Sportsmans Tremendous II BGS1200471  Cherryvale GCN1200654 ↑ Sportsmans Scania BGS1100214 GS GD Forkins GAF05060	<b>€uro-Star Indexes</b> 25/07/2016 Replacement (€-0.577) Terminal (€0.258) Acc 26% Rank Btm 31% Acc 24% Rank Top 46% ★★★ Terminal ★★★★★  Lamb Survivability Poor 0% ——— V Btm 41% ——— Excellent 100% (-0.036%) Acc 25.3% Days to Slaughter 0% ——— Top 34% V ——— 100% -3.47 days Acc 30% No. of Lambs Born 0% ——— V Btm 39% ——— 100% (€-0.203) Acc 32% Daughters Milk 0% ——— V Btm 49% ——— 100% (€-0.005) Acc 29%
Comment:		

Lot: 306	Owner: Fergal O Sé (DQI: 64%); Church Cross, Ventry, Tralee, Co. Kerry Breeder: Fergal O Sé; Church Cross, Ventry, Tralee, Co. Kerry	
<b>Animal</b> IE042707901015E FSE16017 Emlach Yura  DOB: 01-Feb-2016 Texel Male Et  M & F Scanned: Yes	<b>Ancestry</b> Sportsman'S Supreme BGS1100303 GS GD Knock HAK08959 ↓ Knock Trident HAK1200387  Ballybrooney EWI13021 ↑ Wayside Topgun AFC12001 GS GD Ballybrooney EWI08011	<b>€uro-Star Indexes</b> 25/07/2016 Replacement (€-1.081) Terminal (€0.68) Acc 34% Rank Btm 11% Acc 36% Rank Top 10% ★ Terminal ★★★★★  Lamb Survivability Poor 0% ——— V Btm 47% ——— Excellent 100% (0.018%) Acc 42.1% Days to Slaughter 0% ——— Top 4% V ——— 100% -7.407 days Acc 41% No. of Lambs Born 0% ——— V Btm 2% ——— 100% (€-0.946) Acc 32% Daughters Milk 0% ——— Top 14% V ——— 100% (€1.481) Acc 27%
Comment: This lamb was 7th in the Senior Ram Lamb class at the All Ireland		

<b>Lot: 307</b>	<b>Owner: Fergal O Sé (DQI: 64%); Church Cross, Ventry, Tralee, Co. Kerry</b> <b>Breeder: Fergal O Sé; Church Cross, Ventry, Tralee, Co. Kerry</b>	
<b>Animal</b> <b>IE042707901021G</b> FSE16024 <b>Emlach Yacoub</b>  DOB: 15-Mar-2016 Texel Male Twin  M & F Scanned: Yes	<b>Ancestry</b> GS <b>Stainton Vantage II</b> WPS1400599 GD <b>Claybury</b> DHL1300699 ↓ <b>Claybury Warrior</b> DHL1500849  <b>Ballybrooney</b> EW113023 ↑ GS <b>Wayside Topgun</b> AFC12001 GD <b>Ballybrooney</b> EW105034	<b>€uro-Star Indexes</b> 25/07/2016 <b>Replacement (€-0.111)</b> <b>Terminal (€1.13)</b> Acc 32%    Rank <b>Top 43%</b> Acc 36%    Rank <b>Top 2%</b> <b>★★★★</b> <b>★★★★★★</b>
		<b>Lamb Survivability</b> Poor    Top 13% <b>V</b> Excellent (0.615%)    0% <b>Λ</b> Acc 35.6%    100%
		<b>Days to Slaughter</b> Top 1% <b>V</b> -9.113 days    0% <b>Λ</b> Acc 39%    100%
		<b>No. of Lambs Born</b> 0% <b>V</b> Btm 12%    100% (€-0.574) <b>Λ</b> Acc 30%
		<b>Daughters Milk</b> Top 15% <b>V</b> (€1.422)    0% <b>Λ</b> Acc 29%    100%
<b>Comment:</b> Mid March twin. 5th in All Ireland Young Ram Lamb class		

<b>Lot: 308</b>	<b>Owner: James Garrivan (DQI: 56%); Belclare, Westport, Co. Mayo</b> <b>Breeder: James Garrivan; Belclare, Westport, Co. Mayo</b>	
<b>Animal</b> <b>IE043548201771D</b> GBE16011 <b>Clew Bay Yum Yum</b>  DOB: 29-Jan-2016 Texel Male Twin	<b>Ancestry</b> GS <b>Tophill Union Jack</b> HPH1300527 GD <b>Shannagh</b> RW111020 ↓ <b>Shannagh Won-O-Won</b> RW115020  <b>Clew Bay</b> GBE09007 ↑ GS <b>Turoe Muscle Man</b> LPI06007 GD <b>Lehinch</b> LII06070	<b>€uro-Star Indexes</b> 25/07/2016 <b>Replacement (€-0.527)</b> <b>Terminal (€0.16)</b> Acc 32%    Rank <b>Btm 34%</b> Acc 34%    Rank <b>Btm 43%</b> <b>★★</b> <b>★★★★</b>
		<b>Lamb Survivability</b> Poor <b>V</b> Btm 26%    Excellent (-0.227%)    0% <b>Λ</b> Acc 34.6%    100%
		<b>Days to Slaughter</b> Top 37% <b>V</b> -3.267 days    0% <b>Λ</b> Acc 41%    100%
		<b>No. of Lambs Born</b> 0% <b>V</b> Btm 37%    100% (€-0.22) <b>Λ</b> Acc 34%
		<b>Daughters Milk</b> Top 41% <b>V</b> (€0.311)    0% <b>Λ</b> Acc 32%    100%
<b>Comment:</b>		

<b>Lot: 309</b>	<b>Owner: James Garrivan (DQI: 56%); Belclare, Westport, Co. Mayo</b> <b>Breeder: James Garrivan; Belclare, Westport, Co. Mayo</b>	
<b>Animal</b> <b>IE043548201764J</b> GBE16004 <b>Clew Bay Young Gun</b>  DOB: 29-Jan-2016 Texel Male Twin	<b>Ancestry</b> GS <b>Tophill Union Jack</b> HPH1300527 GD <b>Shannagh</b> RW111020 ↓ <b>Shannagh Won-O-Won</b> RW115020  <b>Clew Bay</b> GBE09008 ↑ GS <b>Turoe Muscle Man</b> LPI06007 GD <b>Lehinch</b> LII06066	<b>€uro-Star Indexes</b> 25/07/2016 <b>Replacement (€-0.277)</b> <b>Terminal (€0.369)</b> Acc 33%    Rank <b>Btm 48%</b> Acc 34%    Rank <b>Top 33%</b> <b>★★★★</b> <b>★★★★★★</b>
		<b>Lamb Survivability</b> Poor    Top 39% <b>V</b> Excellent (0.182%)    0% <b>Λ</b> Acc 34.6%    100%
		<b>Days to Slaughter</b> Top 36% <b>V</b> -3.303 days    0% <b>Λ</b> Acc 42%    100%
		<b>No. of Lambs Born</b> 0% <b>V</b> Btm 20%    100% (€-0.422) <b>Λ</b> Acc 37%
		<b>Daughters Milk</b> Top 39% <b>V</b> (€0.369)    0% <b>Λ</b> Acc 34%    100%
<b>Comment:</b>		

<b>Lot: 310</b>	<b>Owner: Amanda &amp; Jessica Mcmeel (DQI: 47%); Corry, Emyvale, Co. Monaghan</b> <b>Breeder: Amanda &amp; Jessica Mcmeel; Corry, Emyvale, Co. Monaghan</b>	
<b>Animal</b> <b>IE043782201491E</b> AMF16010 <b>Mac'S</b>  DOB: 14-Mar-2016 Texel Male Et  M & F Scanned: Yes	<b>Ancestry</b> Strathbogie Terminator IJS1200069 GS GD YWJ1300283 ↓ Langlands Will.I.Am YWJ1500478  Ettrick GGH1000093 ↑ Kiltariff Osprey BBK08071 GS GD Springwell GRS06011	<b>€uro-Star Indexes</b> 25/07/2016 <b>Replacement (€0.257)</b> <b>Terminal (€0.216)</b> Acc 26% Rank <b>Top 23%</b> Acc 26% Rank <b>Top 51%</b> ★★★★★ ★★★★★  Lamb Survivability Poor <b>V</b> Btm 41% Excellent (-0.034%) 0% <b>Λ</b> Acc 26.3% 100%  Days to Slaughter Top 28% <b>V</b> -4.001 days 0% <b>Λ</b> Acc 31% 100%  No. of Lambs Born Top 32% <b>V</b> (€0.068) 0% <b>Λ</b> Acc 29% 100%  Daughters Milk Top 15% <b>V</b> (€1.364) 0% <b>Λ</b> Acc 23% 100%
<b>Comment:</b> 3rd in Junior Ram Lamb Class All Ireland 2016. Very well bred lamb, dam is our Ettrick ewe		

<b>Lot: 311</b>	<b>Owner: Paul Coyne (DQI: 76%); Rathgranagher, Cloghans Hill, Tuam, Co. Mayo</b> <b>Breeder: Paul Coyne; Rathgranagher, Cloghans Hill, Tuam, Co. Mayo</b>	
<b>Animal</b> <b>IE043259802916G</b> LCI16016 <b>Miller Youtube</b>  DOB: 01-Feb-2016 Texel Male Single  M & F Scanned: Yes	<b>Ancestry</b> Oberstown Usain Bolt PFI13026 GS GD Emlach FSE12004 ↓ Emlach Wavelength FSE15034  Greenhill HUI10097 ↑ Speenogue Nice Fellow IUI07023 GS GD Greenhill HUI07096	<b>€uro-Star Indexes</b> 25/07/2016 <b>Replacement (€-0.49)</b> <b>Terminal (€0.678)</b> Acc 38% Rank Btm 36% Acc 42% Rank <b>Top 10%</b> ★★★ ★★★★★★  Lamb Survivability Poor Top 48% <b>V</b> Excellent (0.074%) 0% <b>Λ</b> Acc 39% 100%  Days to Slaughter Top 4% <b>V</b> -7.299 days 0% <b>Λ</b> Acc 50% 100%  No. of Lambs Born Top 2% <b>V</b> (€-0.929) 0% <b>Λ</b> Acc 36% 100%  Daughters Milk Top 2% <b>V</b> (€3.375) 0% <b>Λ</b> Acc 34% 100%
<b>Comment:</b>		

<b>Lot: 312</b>	<b>Owner: Paul Coyne (DQI: 76%); Rathgranagher, Cloghans Hill, Tuam, Co. Mayo</b> <b>Breeder: Paul Coyne; Rathgranagher, Cloghans Hill, Tuam, Co. Mayo</b>	
<b>Animal</b> <b>IE043259802903J</b> LCI16003 <b>Miller Yodeller</b>  DOB: 27-Jan-2016 Texel Male Twin  M & F Scanned: Yes	<b>Ancestry</b> Oberstown Usain Bolt PFI13026 GS GD Emlach FSE12004 ↓ Emlach Wavelength FSE15034  Miller LCI12015 ↑ Hillcrest Statesman YZI11036 (CPT Sire) GS GD Miller LCI10120	<b>€uro-Star Indexes</b> 25/07/2016 <b>Replacement (€-0.338)</b> <b>Terminal (€0.82)</b> Acc 39% Rank Btm 45% Acc 43% Rank <b>Top 6%</b> ★★★★★ ★★★★★★  Lamb Survivability Poor Top 21% <b>V</b> Excellent (0.429%) 0% <b>Λ</b> Acc 39.5% 100%  Days to Slaughter Top 7% <b>V</b> -6.552 days 0% Acc 51% <b>Λ</b> 100%  No. of Lambs Born Top 20% <b>V</b> (€-0.422) 0% <b>Λ</b> Acc 35% 100%  Daughters Milk Top 12% <b>V</b> (€1.643) 0% <b>Λ</b> Acc 33% 100%
<b>Comment:</b>		

<b>Lot: 313</b>	<b>Owner: Pat Lyons (DQI: 18%); Turoe, Bullaun, Loughrea, Co. Galway</b> <b>Breeder: Patrick Lyons; Turoe, Bullaun, Co. Galway</b>									
<b>Animal</b> <b>IE042421602344C</b> LPP16022 <b>Turoe</b>  DOB:02-Feb-2016 Texel Male Single	<b>Ancestry</b> GS <b>Turoe United</b> LPI13030 GD <b>Turoe</b> LPP1101765 ↓ <b>Turoe Viking</b> LPP1402140  <b>Turoe</b> LPP1302072 ↑ GS <b>Chessy Smasher</b> PNI11017 GD <b>Turoe</b> LPP1101747	<b>€uro-Star Indexes</b> 25/07/2016 <table border="1"> <thead> <tr> <th colspan="2">Replacement (€-999)</th> <th colspan="2">Terminal (€-999)</th> </tr> <tr> <th>Acc %</th> <th>Rank Top %</th> <th>Acc %</th> <th>Rank Top %</th> </tr> </thead> </table>	Replacement (€-999)		Terminal (€-999)		Acc %	Rank Top %	Acc %	Rank Top %
		Replacement (€-999)		Terminal (€-999)						
Acc %	Rank Top %	Acc %	Rank Top %							
<b>Lamb Survivability</b> (-999%) 0%  Top %  Excellent <b>Days to Slaughter</b> -999 days 0%  Top % <b>No. of Lambs Born</b> (€-999) 0%  Top % <b>Daughters Milk</b> (€-999) 0%  Top %										
<b>Comment:</b>										

<b>Lot: 314</b>	<b>Owner: Pat Lyons (DQI: 18%); Turoe, Bullaun, Loughrea, Co. Galway</b> <b>Breeder: Patrick Lyons; Turoe, Bullaun, Co. Galway</b>									
<b>Animal</b> <b>IE042421602330C</b> LPP16008 <b>Turoe Yard Stick</b>  DOB:01-Feb-2016 Texel Male Single	<b>Ancestry</b> GS <b>Llyfni Usain Bolt</b> WHA1300417 GD <b>Racepark</b> IBI12051 ↓ <b>Racepark Vicious</b> IBI14099  <b>Turoe</b> LPP1301994 ↑ GS <b>Racepark Titanium</b> IBI12010 GD <b>Turoe</b> LPP1000080	<b>€uro-Star Indexes</b> 25/07/2016 <table border="1"> <thead> <tr> <th colspan="2">Replacement (€-999)</th> <th colspan="2">Terminal (€-999)</th> </tr> <tr> <th>Acc %</th> <th>Rank Top %</th> <th>Acc %</th> <th>Rank Top %</th> </tr> </thead> </table>	Replacement (€-999)		Terminal (€-999)		Acc %	Rank Top %	Acc %	Rank Top %
		Replacement (€-999)		Terminal (€-999)						
Acc %	Rank Top %	Acc %	Rank Top %							
<b>Lamb Survivability</b> (-999%) 0%  Top %  Excellent <b>Days to Slaughter</b> -999 days 0%  Top % <b>No. of Lambs Born</b> (€-999) 0%  Top % <b>Daughters Milk</b> (€-999) 0%  Top %										
<b>Comment:</b>										

<b>Lot: 315</b>	<b>Owner: Bros. Mchugh (DQI: 55%); Speenogue, Burt, Lifford, Co. Donegal</b> <b>Breeder: Bros. Mchugh; Speenogue, Burt, Lifford, Co. Donegal</b>									
<b>Animal</b> <b>IE041565904888G</b> IUI16015 <b>Speenogue Yissachar</b>  DOB:01-Feb-2016 Texel Male Triplet  M & F Scanned: Yes	<b>Ancestry</b> GS <b>Sportsman'S Supreme</b> BGS1100303 GD <b>String</b> YGI10048 ↓ <b>String Victor</b> YGI14011  <b>Murroe</b> WME14016 ↑ GS <b>Kiltariff Santos</b> BBK1100251 GD <b>Speenogue</b> IUI11030	<b>€uro-Star Indexes</b> 25/07/2016 <table border="1"> <thead> <tr> <th colspan="2">Replacement (€0.296)</th> <th colspan="2">Terminal (€0.912)</th> </tr> <tr> <th>Acc 38%</th> <th>Rank Top 21%</th> <th>Acc 43%</th> <th>Rank Top 4%</th> </tr> </thead> </table>	Replacement (€0.296)		Terminal (€0.912)		Acc 38%	Rank Top 21%	Acc 43%	Rank Top 4%
		Replacement (€0.296)		Terminal (€0.912)						
Acc 38%	Rank Top 21%	Acc 43%	Rank Top 4%							
<b>Lamb Survivability</b> (0.239%) 0%  Top 34%   Excellent <b>Days to Slaughter</b> -9.833 days 0%  Top 1%  Acc 51% <b>No. of Lambs Born</b> (€-0.237) 0%  Btm 36%  Acc 30% <b>Daughters Milk</b> (€1.071) 0%  Top 21%  Acc 34%										
<b>Comment:</b>										

<b>Lot: 316</b>	<b>Owner: Thomas Kenny (DQI: 55%); Hillswood, Kilconnell, Ballinasloe, Co. Galway</b> <b>Breeder: Thomas Kenny; Hillswood, Kilconnell, Ballinasloe, Co. Galway</b>	
<b>Animal</b> <b>IE042332702920G</b> KTE16020 <b>Hillswood Yang</b>  DOB: 17-Feb-2016 Texel Male Twin  M & F Scanned: Yes	<b>Ancestry</b> Derryhoney Unbeatable ANH1300020 GS Springhill FTS1000072 ↓ Springhill Vandyke FTS1401959  Duneill KME10008 ↑ Ballybrooney Pilot EWI09029 GS Duneill KME07002 GD	<b>€uro-Star Indexes</b> 25/07/2016 <b>Replacement (€-0.156)</b> <b>Terminal (€0.385)</b> Acc 36% Rank Top 46% Acc 39% Rank Top 31% ★★★★★ ★★★★★★  Lamb Survivability (0.479%) Poor 0%  Top 19% V Acc 31.1% Excellent 100% Days to Slaughter -2.966 days 0%  Top 41% V Acc 48% 100% No. of Lambs Born (€-0.524) 0%  V Btm 14% Acc 28% 100% Daughters Milk (€0.905) 0%  Top 24% V Acc 34% 100%
<b>Comment:</b>		

<b>Lot: 317</b>	<b>Owner: Thomas Kenny (DQI: 55%); Hillswood, Kilconnell, Ballinasloe, Co. Galway</b> <b>Breeder: Thomas Kenny; Hillswood, Kilconnell, Ballinasloe, Co. Galway</b>	
<b>Animal</b> <b>IE042332702921J</b> KTE16021 <b>Hillswood Ying</b>  DOB: 17-Feb-2016 Texel Male Twin  M & F Scanned: Yes	<b>Ancestry</b> Derryhoney Unbeatable ANH1300020 GS Springhill FTS1000072 ↓ Springhill Vandyke FTS1401959  Duneill KME10008 ↑ Ballybrooney Pilot EWI09029 GS Duneill KME07002 GD	<b>€uro-Star Indexes</b> 25/07/2016 <b>Replacement (€-0.204)</b> <b>Terminal (€0.316)</b> Acc 36% Rank Top 48% Acc 39% Rank Top 39% ★★★★★ ★★★★★★  Lamb Survivability (0.479%) Poor 0%  Top 19% V Acc 31.1% Excellent 100% Days to Slaughter -2.358 days 0%  Top 49% V Acc 48% 100% No. of Lambs Born (€-0.524) 0%  V Btm 14% Acc 28% 100% Daughters Milk (€0.905) 0%  Top 24% V Acc 34% 100%
<b>Comment:</b>		

<b>Lot: 318</b>	<b>Owner: John Mcgee (DQI: 68%); Massinass, Cresslough, Co. Donegal</b> <b>Breeder: John Mcgee; Massinass, Cresslough, Co. Donegal</b>	
<b>Animal</b> <b>IE041993901614A</b> DGI16014 <b>Muckish You4real</b>  DOB: 30-Jan-2016 Texel Male Et  <b>Comment:</b> ET brother to 16028	<b>Ancestry</b> Strathbogie Terminator IJS1200069 GS Strathbogie IJS1100062 ↓ Strathbogie Uno IJS1300258  Muckish DGI11023 ↑ Glenside Lone Ranger FPG05056 GS Muckish DGI09045 GD	<b>€uro-Star Indexes</b> 25/07/2016 <b>Replacement (€-1.368)</b> <b>Terminal (€0.216)</b> Acc 34% Rank Btm 5% Acc 34% Rank Top 51% ★ ★★★★★★  Lamb Survivability (0.308%) Poor 0%  Top 29% V Acc 35.2% Excellent 100% Days to Slaughter -1.521 days 0%  V Btm 39% Acc 41% 100% No. of Lambs Born (€-0.879) 0%  V Btm 3% Acc 35% 100% Daughters Milk (€-1.233) 0%  V Btm 16% Acc 34% 100%





Lot: 322	Owner: John D Brooks; Race Park, Taughmaconnell, Ballinasloe, Co. Roscommon	
<p style="text-align: center;"><b>Animal</b></p> <p><b>IE043875813846H</b></p> <p>IBI16046</p> <p><b>Racepark Yale</b></p> <p>DOB:07-Feb-2016</p> <p>Texel</p> <p>Male</p> <p>Et</p>	<p style="text-align: center;"><b>Ancestry</b></p> <p style="text-align: center;">GS <b>Oberstown Usain Bolt</b> PFI13026</p> <p style="text-align: center;">GD <b>Mullan</b> HBN1100316</p> <p style="text-align: center;">↓</p> <p style="text-align: center;"><b>Mullan Vivaldi</b> HBN1400934</p> <p style="text-align: center;"><b>Mullan</b> HBN1300710</p> <p style="text-align: center;">↑</p> <p style="text-align: center;">GS <b>Mullan Supremacy</b> HBN1100274</p> <p style="text-align: center;">GD <b>Kildarton</b> AVK06033</p>	<p style="text-align: center;"><b>€uro-Star Indexes</b></p> <hr/> <p style="text-align: center;"><i>Flock is not a member of LambPlus</i></p>
<p><b>Comment:</b> ET brother to 16008. Another brother sold privately to a pedigree flock</p>		

## CONDITIONS OF SALE

1. The highest bidder to be the purchaser subject to paragraph 5. If any dispute shall arise between two or more bidders then the lot in dispute shall be put up again and resold, or alternatively the auctioneer may declare the purchaser.
2. Purchasers are to give their name and place of abode, and may be asked to pay a 20% deposit in part payment for each lot purchased, or the whole of the purchase price, immediately or on the fall of the hammer if required.
3. All lots to be cleared away at the buyers expense at the close of the sale. This is at the risk of the purchaser from the time the lot is sold and to be taken with all faults and errors of description.
4. Purchasers, at this sale not complying with the above conditions, will be subject without further notice to have their lots resold whether by public auction or by private contract. The deposit money shall be forfeited and any deficiency with all expenses attending such resale to be made good by the defaulters at this present sale.
5. No rams to be sold at less than €300, no ewe to be sold at less than €200. Buyers will be charged a commission fee of 5% of the sale price.
6. The first 6 lots in the male and the female section if unsold can be re-run after the first 30 lots in each corresponding category.
7. All animals are sold as they stand and the purchaser is deemed to have examined each animal and fully satisfied himself/herself about the sheep prior to the sale and purchasing same.
8. The auctioneers and sellers have described the sheep to the best of their ability and knowledge and any implied or express opinions, warranty or representation, statutory or otherwise howsoever, whether to the capabilities of the sheep for stock or otherwise is hereby excluded.
9. All sheep will be sold in the order that they appear in the catalogue, with the exception of the Male and Female Champion & Reserve Champion.
10. All lots are on the market from the first bid – when the auctioneer's hammer falls the vendor may refuse or accept the final bid. No further bids are allowed.
11. Males that are bid to €2000, Females that are bid to €1500 but unsold by the vendor, will automatically be deducted 5% commission by the auctioneer.

## IMPORTANT

All sheep are subject to veterinary inspection prior to penning. The sales inspectors will inspect and cull any sheep, which in their opinion, have been brushed or trimmed, save for the squaring of the tail. All sheep must be notched in correspondence with their tag identification details. Sheep, which have not passed this pre-inspection, must not go through the sales ring. All sheep passing the pre-sale inspection must be put through the sales ring, unless the sheep is obviously unwell.

We request that breeders observe the rule for the duration of this and all other Society Sales that fleeces are not further interfered with, i.e. brushing or trimming etc, the only exception being washing of the face & legs.



**Agrihealth**  
Animal Health & Equipment

**MATINGMARK**

**Click & Go**  
**No pins needed!**



## **Ram Harness & Crayon System**

The **MATINGMARK** ram harness and crayon system is the quickest and most convenient harness system available. Crayon changes can be carried out by one person in seconds using the click-in click-out crayon holder - no pins needed.

The **MATINGMARK** crayon has been developed with Irish weather conditions in mind and will leave plenty of mark on ewes at temperatures below 18 degrees.

The seating position and low walled holder ensure maximum crayon usage. The crayon contains beeswax which results in a formulation that reduces clogging with wool and other debris.



**Scan here for MATINGMARK fitting video**

For more information please contact your  
Local Merchant or Agrihealth on 047 71800

[www.agrihealth.ie](http://www.agrihealth.ie)



## Application Form for Membership

Name: .....

Address: .....

.....

.....

Tel No. .... Mobile .....

email: .....

Flock Designator: IE04 .....

I am the owner of 5 Pedigree Registered Females and I would like to apply for membership and a €1 share in the above named Society. I hereby to abide by the Rules of the Society, make payments as required and otherwise to be bound thereby.

Applications need to be received by Society Secretary prior to 31<sup>st</sup> December in the year of application, so flocks can be established prior to lambs being born and also for the breeder to be eligible for participation in the following year's Society Sales.

Please register my flock under the prefix\*

First Choice: .....

Second Choice: .....

\*Farm name or first line of address usually taken as prefix

Signature: .....

Date: .....

### Terms of Membership

**It is recommended that intending members contact the Society Secretary prior to purchasing foundation stock.**

€65 Entrance Fee & €50 Annual Membership Fee = €115

(Other fees may be payable, contact Society Secretary)

Details of Ewes & Rams owned must be submitted with application

**This form should be completed, signed and sent with certificates and appropriate fees to:**

**The Secretary**

**Irish Texel Sheep Society**

**Kellistown Farm**

**Kellistown, Carlow**

**email: [info@irishtexel.com](mailto:info@irishtexel.com)**



# Only Heptavac-P *plus* protects against Pasteurella and Clostridia



## Vaccinate your flock NOW!



Use Medicines Responsibly.

Heptavac P Plus is indicated for the active immunisation of sheep to reduce mortality and clinical signs of clostridial diseases such as lamb dysentery, pulpy kidney, struck, tetanus, braxy, blackleg and black disease, and to reduce mortality and clinical signs of pneumonic and systemic pasteurellosis.

For a complete list of components included in the vaccine\* and any further information, please contact MSD Animal Health, Red Oak North, South County Business Park, Leopardstown, Dublin 18, Ireland.

Tel: +353(0)1 2970220 E-Mail: [vet-support.ie@merck.com](mailto:vet-support.ie@merck.com) Web: [www.msd-animal-health.ie](http://www.msd-animal-health.ie)

Legal Category: [LM] in R.O.I. and [POM-VPS] in Nth Ir.

R11-018



**MSD**  
Animal Health

# IRISH TEXEL SHEEP SOCIETY

Application for Pedigree Registration of a Ram

Name of Ram\*: .....

Ear No. of Ram: .....  
(Flock code, Year Letter & Number)

Type of Birth: ..... Date of Birth .....  
(S, Tw, Tr, E.T.)

Ram's Sire: .....

Dam: .....

Signature of Breeder: .....

Owner's Name: .....

Owner's Address: .....

Date: .....

This form, signed by the breeder, accompanied by a cheque or P.O.  
for €20, should be sent to :

The Secretary  
Irish Texel Society  
Kellistown Farm  
Kellistown  
Co. Carlow

Website: [www.irishtexel.com](http://www.irishtexel.com) Email: [info@irishtexel.com](mailto:info@irishtexel.com)

\* the rams name should consist of the breeder's prefix, e.g ABC and a name whose  
first letter is the year letter e.g 2014 is 'V'





# Ram Testing

Ireland

Rams trained for semen collection

Ram semen assessment

Cervical Artificial Insemination

Mobile Service Nationwide



[www.ramtesting.ie](http://www.ramtesting.ie)

tel: 087 2285 654



**Ensuring your ram's  
fit for breeding.**





**SERVICES AVAILABLE:**  
ARTIFICIAL INSEMINATION  
RAM FERTILITY TESTING  
SEMEN FREEZING  
SEMEN STORAGE  
EMBRYO TRANSFER

**Contact: Ronan Gallagher MVB**  
**Email: [prostargenetics@hotmail.com](mailto:prostargenetics@hotmail.com)**  
**Address: Carrowcarden,**  
**Enniscrone, Co. Sligo**  
**Phone: 00 353 87 9837107**



Like us on **facebook** Pro Star Genetics





1976-2016

**40th Anniversary  
Celebration Gala Banquet**

**Bridge House Hotel,  
Tullamore**

**Saturday 5th November 2016**

Tickets €35 each

Contact 0873552992

for Tickets & further information

**Growvite**



# **LAMBTHRIVE**

**GROWVITE SHEEP / GROWVITE LAMB provides  
IODINE SELENIUM COBALT VITAMIN E  
and many other nutrients essential for  
THRIVE in young lambs**

**GROWVITE SHEEP/ GROWVITE LAMB  
A WELL PROVEN HEALTH ENHANCER FOR SHEEP**

**GROWVITE FROM UNIVET**



**Tel: 049 5553203**